

SINGAPORE ACCIDENT STATEMENT

IMPORTANT NOTICE

1. Please report correctly the details of the accident to speed up the claims process.
2. This Form must be completed by the Policyholder and/or the Authorised Driver
3. Information provided must be as truthful and accurate as possible. Any wilful misrepresentation or withholding of material facts may allow insurance companies to repudiate policy liability.
4. The issue and acceptance of this Form by insurance companies is not an admission of policy liability on the part of the insurance companies.
5. **Any false reporting may be referred to the Police for investigation.**
6. This report will be forwarded by the insurers of the GIA Records Management Centre established by the General Insurance Association of Singapore (GIA) for archiving and that copies of this report will, for a fee, be made available upon application by interested parties.
7. By the lodgement of this report to the insurers, you hereby consent to the archiving of this report at the centre and to copies of the report being made available aforesaid.

ACCIDENT STATEMENT

Date of Submission 20/04/2022 13:06 (SGT)
Date of Accident 16/04/2022 12:09 (SGT)
Exact Location of Accident Blk 149a, Singapore
Additional Location Information -
Country/State of Loss Singapore

DETAILS OF OWN VEHICLE

Vehicle Registration Number SBS6560L

INSURED/POLICYHOLDER

Is company? Yes
Name Of Registered Owner Go Ahead Singapore Pte Ltd
Company Reg No 201541900C
Email Address claimsmatter@go-aheadsingapore.com
Mobile Phone No (Phone) +65-63847169
Alternative Phone No (Office) +65-63847169

VEHICLE PARTICULARS

Manufacturer Mercedes
Model Citaro
Variant -
Exact purpose for which vehicle was being used at time of accident Employment
Are you claiming under your own insurance policy for repair to your vehicle? No - Claiming third party
Vehicle Category Bus
Transmission Auto
CC 6400

INSURANCE COMPANY

Name of Insurance Company MS First Capital Insurance Ltd
Type of Coverage Comprehensive
Fleet Policy Yes
Policy Number D-19094111MFB
Cover Note Number -

DRIVER

Name of Driver Tang Soon Hing
NRIC No S8169159B

| | |
|--|------------------------------------|
| Date Of Birth | 28/02/1981 |
| Occupation | Outdoor |
| Date Of Driving Pass | 30/08/2005 |
| Driving experience | 16 YEARS AND 8 MONTHS |
| Gender | Male |
| Mobile Number | (Phone) +65-83388596 |
| Alt. Phone Number | - |
| Email Address | claimsmatter@go-aheadsingapore.com |
| Address | 423 Tampines Street 41 |
| Address complement | #08-178 |
| Postcode | 520423 |
| Is the driver the policyholder? | No |
| If No, Relationship of the Driver with the Insured | Employee |
| Does Driver Own Other Vehicles? | No |
| Vehicle Registration Number of Other Vehicle Owned by Driver | - |
| Insurance Company of Other Vehicle Owned by Driver | - |

GENERAL INFORMATION OF THE ACCIDENT

| | |
|--------------------------|-----------------|
| Type of Accident | Chain Collision |
| Weather Conditions | Clear |
| Road Surface | Dry |

OTHER INFORMATION

| | |
|---|-----|
| Was any foreign vehicle involved in the accident? | No |
| Number of vehicles involved in the accident | 3 |
| Was anybody injured in the Accident? | No |
| Was any injured conveyed to hospital by ambulance? | - |
| Was any other vehicle or property damaged? | Yes |
| Number of Passengers (Including Driver) | 1 |
| Has the driver been approached by unknown person(s) soliciting/offering accident claims assistance? | No |

DETAILS OF POLICE ACTION

| | |
|---|----------------------------------|
| Was the accident reported to the police? | Yes |
| Police Station Name | Traffic Police |
| Police Station Phone No | (Phone) +65-65470000 |
| Alt. Police Station Phone No | (Fax) +65-65474900 |
| Police Station Address | 10 Ubi Avenue 3 Singapore 408865 |
| Was notice of intended Prosecution given? | No |
| If yes, against whom? | - |

CIRCUMSTANCES OF ACCIDENT

BC Tang was driving off-service [SBS6560L] on the above-mentioned date & time. While travelling on the 2nd lane of a 4-lane road along Loyang Ave, a red Ssanyong [SLU9836T] travelling on the extreme left turn-only lane encroached abruptly & collided onto SBS6560L causing BC Tang to swerved right & side swept against a stationary green Mitsubishi Fuso [XE9333U] on the adjacent lane. SLU9836T's driver fled the scene without exchanging particulars.

ATTACHMENT(S)

| | |
|---|------------------|
| Are accident photos available for attachment? | Yes |
| Was there any video captured by Car Camera? | Yes |
| Reasons for not uploading a video of the accident | DIFFERENT FORMAT |
| Was there any audio recorded? | No |

DETAILS OF OTHER VEHICLE PROPERTY 1

| | |
|-----------------------------------|----------|
| Vehicle Registration Number | SLU9836T |
| Vehicle Manufacturer | Ssanyong |
| Vehicle Model | Tivoli |

| | |
|---|-------------|
| Vehicle Variant | - |
| Vehicle Colour | Red |
| Vehicle Category | Private car |
| Name of Driver | - |
| Contact Number | - |
| Address | - |
| Address complement | - |
| Postcode | - |
| Insurance Company Name | - |
| Nature Of Damage | - |
| Details of property damaged in accident | - |
| No. Of Passenger (Including Driver) | - |

DETAILS OF OTHER VEHICLE PROPERTY 2

| | |
|---|----------------------|
| Vehicle Registration Number | XE9333U |
| Vehicle Manufacturer | Mitsubishi |
| Vehicle Model | Fuso |
| Vehicle Variant | - |
| Vehicle Colour | Green |
| Vehicle Category | Commercial vehicle |
| Name of Driver | Lao |
| Contact Number | (Phone) +65-93694505 |
| Address | - |
| Address complement | - |
| Postcode | - |
| Insurance Company Name | - |
| Nature Of Damage | - |
| Details of property damaged in accident | - |
| No. Of Passenger (Including Driver) | - |

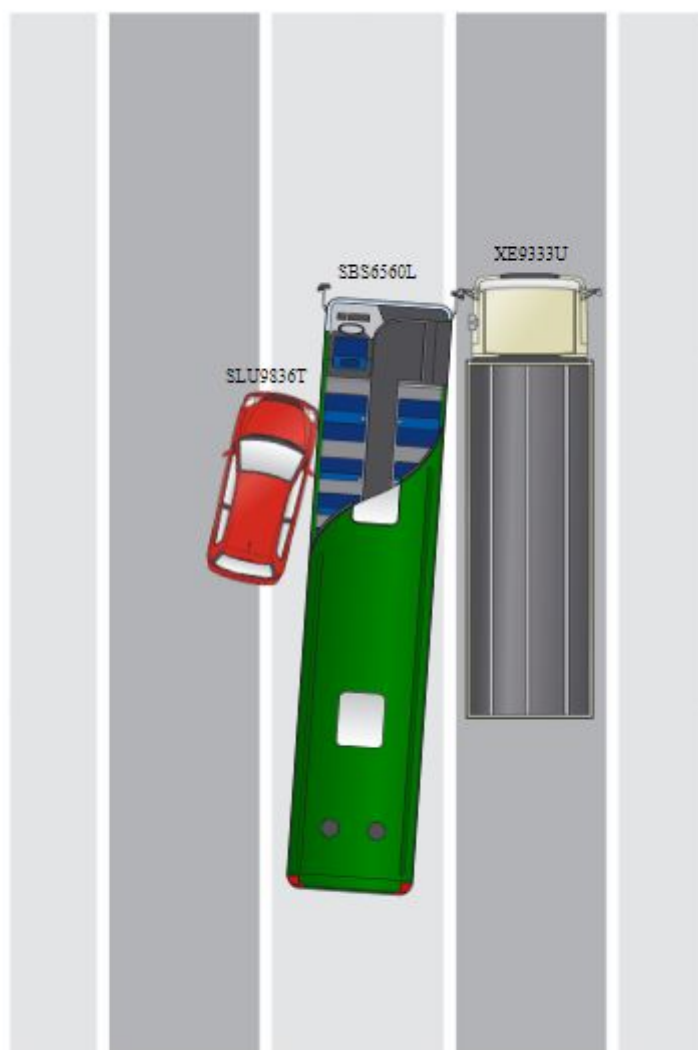









**SINGAPORE
POLICE FORCE**



T/20220418/7030

Police Station Of Origin:
Traffic Police
10 Ubi Avenue 3 SINGAPORE 408865
Tel No: 65470000

1 of 3

Report No. T/20220418/7030

REPORT OF A TRAFFIC ACCIDENT

| | | | | | |
|--|------------|------------------------------|---|--------------------|----------------------------|
| Date/Time Report Made: 18/04/2022 16:15 | | Vide Report No.: | | Station Diary No.: | |
| Informant's Particulars | | | | | |
| Name of Informant: TANG SOON HING | | | Address: 423 TAMPINES STREET 41 #08-178 SINGAPORE 520423 | | |
| ID Type / ID No.: NRIC NO / S8169159B | | | Contact No.: Home/Office: Mobile: 83388596 | | |
| Nationality: SINGAPORE CITIZEN | | | Email: helen_imordem@yahoo.com | | |
| Sex: Male | Age: 41 | Date of Birth: 28/02/1981 | Type of Informant: Driver | | |
| Race: Chinese | | | Language: English | | Institution / School Name: |
| Occupation: | | | Driving Licence Information: Class: Date of Expiry: | | |

General Information of the Accident

| | | | | |
|---|---------------------------|---|--|-------------------------------------|
| Type of Accident: | Non-Injury Hit and Run | Drink Drive: No | Date/Time of Accident: 16/04/2022 12:05 | Type of Location: Straight Road |
| Location: LOYANG AVE | | | | |
| Weather: Clear | | Road Surface: Dry | Road Speed Limit: 25 Km/h | |
| Traffic Flow: One Way | | Traffic Control: Traffic Light - Working | | Traffic Volume: Moderate |
| Type of Collision: Between Moving Vehicles - Side Swipe - Same Direction | | | | Anyone conveyed by ambulance: No |

Details of Vehicle Involved

| Vehicle No. | Type | Make | Model | Color | Conditio | No of |
|-------------|-------|------|------------|-------|----------|-------|
| SBS6560L | Lorry | | | | | 0 |
| SLU9836T | Car | | SSANGYON G | Red | | 0 |
| XE9333U | Lorry | FUSO | MITSUBISHI | Blue | | 0 |



**SINGAPORE
POLICE FORCE**



T/20220418/7030

Police Station Of Origin:
Traffic Police
10 Ubi Avenue 3 SINGAPORE 408865
Tel No: 65470000

2 of 3
Report No. T/20220418/7030

CONTINUATION OF REPORT

| Details of Person Involved | | | |
|-----------------------------------|------------------|-----------------------------------|-----------------------------------|
| Any Pedestrian Involved: No | | | |
| No. of Pedestrians Injured: NIL | | Use of Pedestrian Crossing: NA | |
| Driver | | | |
| Name | TANG SOON HING | ID No. | S8169159B |
| Related Vehicle | SBS6560L (Lorry) | Contact No. | 83388596 |
| Hospital/Clinic | NIL | Class of Driving Licence & Expiry | Class: NIL Date of Expiry: NIL |
| Date | NIL | Date | NIL |
| No. of Days granted Medical Leave | NIL | Degree of | NIL |

Brief Details.

I WAS HEADING TOWARDS LOYANG DEPOT VIA LOYANG AVE WHEN A RED SSANGYONG TIVOLI XLV 1.6D 6AT 2WD ESP E6 [SLU9836T] TRAVELLING ON THE EXTREME LEFT LANE SIDE SWEEPED AGAINST THE FRONT LEFT BUMPER OF MY BUS WHERE MY BUS VEERED RIGHT & SIDE SWEEPED AGAINST THE FRONT LEFT MIRROR & CCTV OF A STATIONARY BLUE MITSUBISHI FUSO FV51SJD2DEA [XE9333U] PARKED ALONG THE MIDDLE LANE. SLU9836T'S DRIVER FLED THE SCENE WITHOUT EXCHANGING PARTICULARS.



**SINGAPORE
POLICE FORCE**



T/20220418/7030

Police Station Of Origin:
Traffic Police
10 Ubi Avenue 3 SINGAPORE 408865
Tel No: 65470000

3 of 3

Report No. T/20220418/7030

CONTINUATION OF REPORT

Sketch Plan

Informant is not able to provide sketch

Signature Of Officer Recording The Report:
Not applicable

Signature Of Interpreter:
Not applicable

Officer In Charge Of Case:
TP / TP1B /
KASMAWATI BTE SAMIAN
Contact No.: 65476368

NP168

Signature Of Informant:
The identity of the person making this report has
been authenticated by Singpass. No signature is
required.

Date/Time:
18/04/2022 16:15

Classification Of Case: