

COMFORTDELGRO ENGINEERING PTE LTD

REPAIR ESTIMATE*

VEHICLE NO SHD3384G

20.06.2022

MAKE/REG 28.11.2019

CHIANG/NTUC

MODEL TOYOTA PRIUS G4A

Qty	Parts Description/ Labour	Unit Price	Amount
1	REAR BUMPER <i>de-</i>		\$551.89
1	REAR UNDER COVER X		\$654.96
1	REAR REINFORCEMENT X		\$378.32
2	REAR BUMPER SIDE RETAINER RH/LH <i>1pc?</i>	\$112.70	\$225.40
1	REAR BUMPER REFLECTOR LH X		\$55.00
10	REAR BUMPER CLIPS <i>ne</i>	\$2.20	\$22.00
1	LH TAIL UPPER LAMP <i>com</i>		\$557.90
1	LH TAIL LOWER LAMP <i>com</i>		\$570.00
1	LH FENDER <i>repair</i>		\$992.04
1	LH FEDER SHIELD X		\$134.20
SUB TOTAL			\$4,141.71
25.00%			\$1,035.42
DISCOUNTED TOTAL			\$3,106.28
1	PETROL SICKER X		\$20.00
1	REVERSE SENSOR X		\$135.70
			\$140.13
Labour Charge			
Panel Beating			525 \$1,050.00
Spray Painting Charge			500 \$600.00
Tuff Kote			40 \$60.00
Remove and Rear upholstery			60 \$90.00
Check Lighting			30 \$60.00
Remove and Refix Reverse Sensor			40 \$60.00
TOTAL LABOUR			\$1,920.00
ESTIMATE TOTAL			\$5,166.41
This is an initial estimate based on a visual inspection of the above vehicle. The final repair quantum will be prepared after the vehicle is surveyed by a motor Surveyor appointed by the insurance company.			

- LKK Auto Consultants hence notify the Repairer of the following:
- To resurvey before/after spray painting
 - To display damaged part(s) during resurvey
 - Parts prices are subject to confirmation
 - Third party survey is on a "Without Prejudice" basis
 - No illegal modification(s) is allowed
 - Supplementary item(s) must be resurveyed and is subject to final approval from Insurance Company

Acknowledged by Repairer

Signature:

Date:

Paul
Hy 90010068
4 days
4/5
20/06/22 @ 1620
Rey after repair

To be kept by Security Guard

SINGAPORE ACCIDENT STATEMENT

IMPORTANT NOTICE

1. Please report correctly the details of the accident to speed up the claims process.
2. This Form must be completed by the Policyholder and/or the Authorised Driver
3. Information provided must be as truthful and accurate as possible. Any wilful misrepresentation or withholding of material facts may allow insurance companies to repudiate policy liability.
4. The issue and acceptance of this Form by insurance companies is not an admission of policy liability on the part of the insurance companies.
5. Any false reporting may be referred to the Police for investigation.
6. This report will be forwarded by the insurers of the GIA Records Management Centre established by the General Insurance Association of Singapore (GIA) for archiving and that copies of this report will, for a fee, be made available upon application by interested parties.
7. By the lodgement of this report to the insurers, you hereby consent to the archiving of this report at the centre and to copies of the report being made available aforesaid.

ACCIDENT STATEMENT

Date of Submission	20/06/2022 10:12 (SGT)
Date of Accident	20/06/2022 06:00 (SGT)
Exact Location of Accident	PIE, Singapore
Additional Location Information	TOWARDS CHANGI BEFORE KALLANG EXIT
Country/State of Loss	Singapore

DETAILS OF OWN VEHICLE

Vehicle Registration Number	SHD3384G
-----------------------------	----------

INSURED/POLICYHOLDER

Is company?	Yes
Name Of Registered Owner	COMFORT TRANSPORTATION PTE LTD
Company Reg No	1XXXXX821R
Email Address	fleetsafety@cdgtaxi.com.sg
Mobile Phone No	(Phone) +65-97425933
Alternative Phone No	(Office) +65-65508768

VEHICLE PARTICULARS

Manufacturer	Toyota
Model	Prius
Variant	-
Exact purpose for which vehicle was being used at time of accident	Private hire
Are you claiming under your own insurance policy for repair to your vehicle?	No - Reporting only
Vehicle Category	Taxi
Transmission	Auto
CC	1798

INSURANCE COMPANY

Name of Insurance Company	AXA Insurance Pte Ltd
Type of Coverage	ThirdPartyFireTheft
Fleet Policy	Yes
Policy Number	VFX/P2419138
Cover Note Number	-

DRIVER

Name of Driver	TAN CHIN TIONG
NRIC No	SXXXX082H

Date Of Birth 06/09/1978
 Occupation Outdoor
 Date Of Driving Pass 31/07/2001
 Driving experience 20 YEARS AND 11 MONTHS
 Gender Male
 Mobile Number (Phone) +65-97425933
 Alt. Phone Number -
 Email Address fleetsafety@cdgtaxi.com.sg
 Address BLK 119 BUKIT MERAH VIEW #07-81
 Address complement -
 Postcode 152119
 Is the driver the policyholder? No
 If No, Relationship of the Driver with the Insured Hirer
 Does Driver Own Other Vehicles? No
 Vehicle Registration Number of Other Vehicle Owned by Driver -
 Insurance Company of Other Vehicle Owned by Driver -

GENERAL INFORMATION OF THE ACCIDENT

Type of Accident Collision - Head to Rear
 Weather Conditions Raining
 Road Surface Wet

OTHER INFORMATION

Was any foreign vehicle involved in the accident? No
 Number of vehicles involved in the accident 2
 Was anybody injured in the Accident? No
 Was any injured conveyed to hospital by ambulance? -
 Was any other vehicle or property damaged? Yes
 Number of Passengers (Including Driver) 2
 Has the driver been approached by unknown person(s) soliciting/offering accident claims assistance? No

PASSENGER 1

Name UNKNOWN
 Gender Male

DETAILS OF POLICE ACTION

Was the accident reported to the police? No
 Was notice of intended Prosecution given? No
 If yes, against whom? -

CIRCUMSTANCES OF ACCIDENT

ON 20/06/2022 AT ABOUT 06:00HRS, I WAS DRIVING VEHICLE A (SHD3384G) ALONG PIE TOWARDS CHANGI BEFORE KALLANG EXIT. AS I TRAVELLING STRAIGHT ON SECOND LANE, FRONT UNKNOWN VEHICLE WAS STATIONARY ON LANE 2. I APPLY BRAKE AND STOP. WHILE MY VEHICLE WAS STATIONARY, I FELT AN IMPACT ONTO REAR LEFT OF VEHICLE A. VEHICLE B B (GBB1494S) SKIDDED AND COLLIDED ONTO VEHICLE A REAR LEFT SIDE AND LEFT THE SCENE. I UNABLE TO TAKE PHOTO. NO INJURY ON MY SIDE.

ATTACHMENT(S)

Are accident photos available for attachment? Yes
 Was there any video captured by Car Camera? Yes
 Reasons for not uploading a video of the accident FILE IS NOT SUITABLE
 Was there any audio recorded? No

DETAILS OF OTHER VEHICLE PROPERTY 1

Vehicle Registration Number GBB1494S
 Vehicle Manufacturer Toyota

Model
Variant
Colour
Category
Name of Driver
Contact Number
Address
Address complement
Postcode
Insurance Company Name
Nature Of Damage
Details of property damaged in accident
No. Of Passenger (Including Driver)

DYNA 150 MANUAL 3SEATER

Commercial vehicle

UNKNOWN

1

SKETCH PLAN

IMPORTANT NOTICE

1. Please report correctly the details of the accident to speed up the claims process.
2. This Form must be completed by the Policyholder and/or the Authorised Driver.
3. Information provided must be as truthful and accurate as possible. Any wilful misrepresentation or withholding of material facts may allow insurance companies to repudiate policy liability.
4. The issue and acceptance of this Form by insurance companies is not an admission of policy liability on the part of the insurance companies.
5. Any false reporting may be referred to the Police for investigation.
6. The report will be forwarded by the insurers of the GIA Records Management Centre established by the General Insurance Association of Singapore (GIA) for archiving and that copies of this report will for a fee be made available upon application by interested parties.
7. By the lodgement of this report to the insurers, you hereby consent to the archiving of this report at the centre and to copies of the report being made available aforesaid.
8. **Consent under the Personal Data Protection Act (PDPA)**

I understand, acknowledge, agree and consent that :

(a) My insurer, my workshop and the General Insurance Association of Singapore ("GIA") may/are permitted to collect, use, disclose and/or process my personal data/personal information set out in this [form] and any other personal information provided by me or possessed by my insurer (collectively the "Personal Information") and disclose and transfer such Personal Information to all insurer(s) who have insured vehicle(s) involved in this accident (all insurer(s) who have insured vehicle(s) involved in this accident shall be collectively referred to as the "Insurers"), the Insurers' lawyers/law firms, the Monetary Authority of Singapore and any relevant government agency/authority (such as the police), for the purpose(s) of :

(i) processing, handling and/or dealing with my claims including the settlement of the claims and any necessary investigations relating to the claims;

(ii) investigating the accident and/or my claims;

(iii) carrying out and/or dealing with my instructions or responding to any enquiries by me;

(iv) administering my claims (including the mailing of correspondence, statements, invoices, reports or notices to me, which could involve disclosure of certain personal data about me to bring about delivery of the same as well as on the external cover of envelopes/mail packages); and/or

(v) complying with applicable law in administering, processing, handling and/or dealing with my claims.

(collectively the "Purposes")

(b) all insurer(s) who have insured vehicle(s) involved in this accident and the Insurers' lawyers/law firms, may/are permitted to collect, use, disclose and/or process my Personal Information for one or more of the above Purposes; and

(c) my Personal Information may/can be disclosed by any of the Insurers and/or GIA to their third party service providers or agents (including their lawyers/law firms), which may be sited outside of Singapore, for one or more of the above Purposes.

FLASH ACCIDENT
REPORTING OFFICER

FRO KHAMARAJ



Policyholder's Signature / Date & Time

Driver's Signature (If driver is not the policyholder) / Date & Time

Witnessed by Reporting Centre Personnel

Sketch Plan

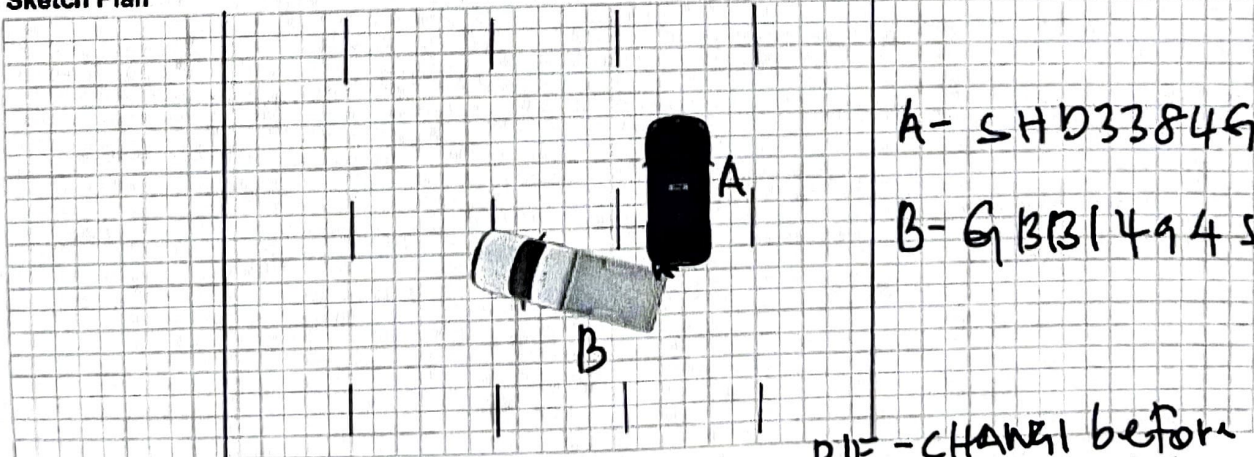

Describe Circumstances of the Accident

ON 20/06/2022 AT ABOUT 06:00HRS, I WAS DRIVING VEHICLE A (SHD3384G) ALONG PIE TOWARDS CHANGI BEFORE KALLANG EXIT. AS I TRAVELLING STRAIGHT ON SECOND LANE, FRONT UNKNOWN VEHICLE WAS STATIONARY ON LANE 2. I APPLY BRAKE AND STOP. WHILE MY VEHICLE WAS STATIONARY, I FELT AN IMPACT ONTO REAR LEFT OF VEHICLE A. VEHICLE B B (GBB1494S) SKIDDED AND COLLIDED ONTO VEHICLE A REAR LEFT SIDE AND LEFT THE SCENE. I UNABLE TO TAKE PHOTO. NO INJURY ON MY SIDE.

Declaration

I/We declare the foregoing particulars are true in every respect.

[Signature]

FLASH ACCIDENT
REPORTING OFFICER
FRO KHAMARAJ



Policyholder's Signature / Date & Time

Driver's Signature (If driver is not the policyholder) / Date & Time
20/6/22 @ 0900H

Witnessed by Reporting Centre Personnel

> Back to OneMotoring

Enquire PARF/COE Rebate for Registered Vehicle

Owner ID Type:	Company
Owner ID:	821R
Vehicle No.:	SHD3384G
Vehicle to be Exported:	No
Intended Deregistration Date:	21 Jun 2022
Vehicle Make:	TOYOTA
Vehicle Model:	PRIUS 5DR HATCHBACK (AUTO)
Primary Colour:	Blue
Manufacturing Year:	2019
Engine No.:	2ZR2F51348
Chassis No.:	JTDKB3FU803089538
Maximum Power Output:	90.0 kW (120 bhp)
Open Market Value:	\$26,807.00
Original Registration Date:	28 Nov 2019
First Registration Date:	28 Nov 2019
Transfer Count: -	0
Actual ARF Paid:	\$14,530.00
PARF Eligibility:	Yes
PARF Eligibility Expiry Date:	27 Nov 2027
PARF Rebate Amount:	\$10,897.00
COE Expiry Date:	27 Nov 2027
COE Category:	A - Car up to 1600cc & 97kW (130bhp)
COE Period(Years):	8
PQP Paid:	\$25,933.00
COE Rebate Amount:	\$17,612.00
Total Rebate Amount:	\$28,509.00

Please note that the 8-year COE for this vehicle cannot be further renewed. The vehicle must be de-registered upon COE expiry or when the vehicle reaches its statutory lifespan (if applicable), whichever is earlier.

The information contained herein is correct as at 21 Jun 2022

OK