

VEHICLE NO: SNC4689E

MAKE & MODEL : Toyota YARK CROSS

AUTO / MANUAL

DATE OF ACCIDENT	14 / 06 / 2022	1.5 P.M.
TIME OF ACCIDENT	12.05	AM / PM
LOCATION OF ACCIDENT	Primary of BIK 15 and BIK 17A Telok Blangah Crescent	
EXACT PURPOSE USED AT TIME OF ACCIDENT	EMPLOYMENT / PRIVATE USE / PRIVATE HIRE	
NAME OF OWNER	Tan Wan Lee	
EMAIL	Christaltanwl@gmail.com	Office. MOBILE. 9712 9872
NRIC	S7973562J	
CLAIM TYPE	OD / THIRD PARTY / REPORTING ONLY	
FLEET POLICY	YES / NO ?	
INSURANCE CO.	NTUC	
TYPE OF COVERAGE	Comprehensive / Third Party / Third Party Fire & Theft	
POLICY NO.	5124262821	
NAME OF DRIVER	AS ABOVE / IF NO. Tan Wan Lee	
NRIC	S7973562J	
DATE OF BIRTH	08 / 10 / 1979	
ANY PASSENGER	YES / NO : 1	
NAME OF PASSENGER	UNKNOWN	
GENDER OF PASSENGER	MALE / FEMALE	
OCCUPATION	Outdoor / Indoor	
DATE OF DRIVING PASS	03 / 12 / 2003	
GENDER	Male / Female	
CONTACT NO.	Mobile. 9712 9872 Office. Home.	
EMAIL	Christaltanwl@gmail.com	
ADDRESS	20 Telok blangah crescent #04-68 S(090020)	
DOES DRIVER OWN OTHER VEHICLES?	NO / If yes, Reg No. INSURER.	
RELATIONSHIP	Employee / If No. OWNER	
WEATHER CONDITION	Clear / Raining / Other.	
ROAD SURFACE	Dry / Wet / Other.	
ANY INJURIES	No / If yes, Who? Tan Wan Lee	
CONTACT NO.		
POLICE REPORT	No / If yes, Where? on line	
NOTICE OF INTENDED PROSECUTION GIVEN?	9712 9872 NO/IF YES, WHO?	
VEHICLE B NO.	GBEA779C Any Passenger. -	
NAME		
CONTACT NO.		
VEHICLE C NO.	Any Passenger. /	
VEHICLE D NO.	Any Passenger. /	
VEHICLE E NO.	Any Passenger. /	
VEHICLE F NO.	Any Passenger. /	
ANY WITNESS		
WITNESS CONTACT NO.		
WAS THERE ANY VIDEO CAPTURE?	YES / NO	
WAS THERE ANY AUDIO RECORDED?	YES / NO	
SCENE ACCIDENT PHOTOS TAKEN?	YES / NO	
**WORKSHOP:	MG Solution Pte Ltd	
Have you been approach by unknown person soliciting (s) / offering accident claims assistance?	YES / NO	

SKETCH PLAN

IMPORTANT NOTICE

1. Please report correctly the details of the accident to speed up the claims process.
2. This Form must be completed by the Policyholder and/or the Authorised Driver.
3. Information provided must be as truthful and accurate as possible. Any wilful misrepresentation or withholding of material facts may allow insurance companies to repudiate policy liability.
4. The issue and acceptance of this Form by insurance companies is not an admission of policy liability on the part of the insurance companies.
5. Any false reporting may be referred to the Police for investigation.
6. The report will be forwarded by the insurers of the GIA Records Management Centre established by the General Insurance Association of Singapore (GIA) for archiving and that copies of this report will for a fee be made available upon application by interested parties.
7. By the lodgment of this report to the insurers, you hereby consent to the archiving of this report at the centre and to copies of the report being made available aforesaid.
8. **Consent under the Personal Data Protection Act (PDPA)**

I understand, acknowledge, agree and consent that:

- (a) My insurer, my workshop and the General Insurance Association of Singapore ("GIA") may/are permitted to collect, use, disclose and/or process my personal data/personal information set out in this [form] and any other personal information provided by me or possessed by my insurer (collectively the "Personal Information") and disclose and transfer such Personal Information to all insurer(s) who have insured vehicle(s) involved in this accident (all insurer(s) who have insured vehicle(s) involved in this accident shall be collectively referred to as the "Insurers"), the Insurers' lawyers/law firms, the Monetary Authority of Singapore and any relevant government agency/authority (such as the police), for the purpose(s) of:
 - (i) processing, handling and/or dealing with my claims including the settlement of the claims and any necessary investigations relating to the claims;
 - (ii) investigating the accident and/or my claims;
 - (iii) carrying out and/or dealing with my instructions or responding to any enquiries by me;
 - (iv) administering my claims (including the mailing of correspondence, statements, invoices, reports or notices to me, which could involve disclosure of certain personal data about me to bring about delivery of the same as well as on the external cover of envelopes/mail packages); and/or
 - (v) complying with applicable law in administering, processing, handling and/or dealing with my claims.(collectively the "Purposes")
- (b) all insurer(s) who have insured vehicle(s) involved in this accident and the Insurers' lawyers/law firms, may/are permitted to collect, use, disclose and/or process my Personal Information for one or more of the above Purposes; and
- (c) my Personal Information may/can be disclosed by any of the Insurers and/or GIA to their third party service providers or agents(including their lawyers/law firms), which may be sited outside of Singapore, for one or more of the above Purposes.
- (d) my Personal Information will also be collected and used to compile claims history for the purpose of fraud detection, investigation and management in present and all future claims.
- (e) the information so collected under (d) above may be shared / disclosed:
 - (i) to all insurers and/or any other third parties that assist in evaluating, investigating, controlling or managing fraud, regulators, law enforcement and government agencies as reasonably required for the purposes stated, or
 - (ii) for complying with requirements under any regulations, laws or court orders.

Policyholder's Signature
Date & Time:

Driver's Signature
(If driver is not the policyholder)
Date & Time:

Reporting Centre Personnel's Signature
Name:
NRIC/FIN No.:

I hereby authorise SME Motor Pte Ltd to send my
Accident report to my workshop _____
via email / fax
Signature: _____

mg3solution@gmail.com

SKETCH PLAN

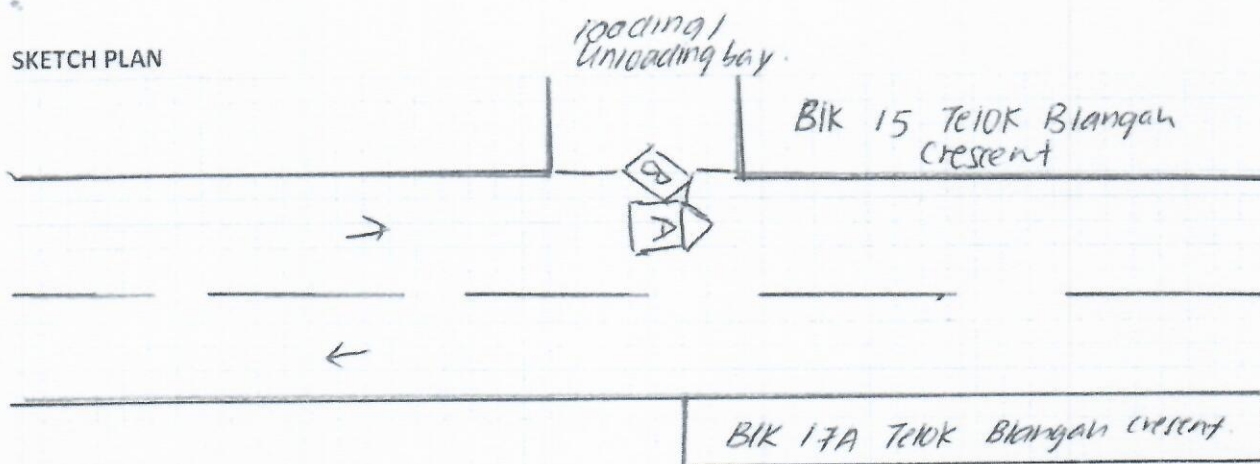

(A) SNC4689E
(B) GBE9779C

DESCRIBE CIRCUMSTANCES OF THE ACCIDENT

Attached IP Report
7/20220614/7033

Note: Please note that your insurer may have 14 days time frame for you to submit an Own Damage Claim under your own comprehensive policy. Please check your policy for more information.

DECLARATION

I/We declare the foregoing particulars are true in every respect.

Policyholder's Signature
Date & Time:

Driver's Signature
(If driver is not the policyholder)
Date & Time:

Reporting Centre Personnel's Signature
Name:
NRIC/FIN No.:



Police Station Of Origin:
Traffic Police
10 Ubi Avenue 3 SINGAPORE 408865
Tel No: 65470000

Report No. T/20220614/7033

REPORT OF A TRAFFIC ACCIDENT

Date/Time Report Made: 14/06/2022 15:33		Vide Report No.:		Station Diary No.:	
Informant's Particulars					
Name of Informant: TAN WAN LEE			Address: 20 TELOK BLANGAH CRESCENT #04-68 SINGAPORE 090020		
ID Type / ID No.: NRIC NO / S7973562J			Contact No.: Home/Office: Mobile: 97129872		
Nationality: MALAYSIAN			Email: CHRISTALTANWL@GMAIL.COM		
Sex: Female	Age: 42	Date of Birth: 08/10/1979	Type of Informant: Driver		
Race: Chinese		Language: English		Institution / School Name:	
Occupation: PRIVATE HIRER		Driving Licence Information: Class: Date of Expiry:			

General Information of the Accident				
Type of Accident:	Injury Others	Drink Drive: No	Date/Time of Accident: 14/06/2022 12:05	Type of Location: Straight Road
Location: TELOK BLANGAH CRESCENT				
Weather: Clear		Road Surface: Dry		Road Speed Limit:
Traffic Flow:		Traffic Control:		Traffic Volume:
Type of Collision: Between Moving Vehicles - Side Swipe - Same Direction				Anyone conveyed by ambulance: No

Details of Vehicle Involved						
Vehicle No.	Type	Make	Model	Color	Conditio	No of
GBE9779C	Lorry					0
SNC4689E	Car	TOYOTA	YARIS CROSS 1.5X B AUTO	White		1

Details of Vehicle Insurance				
Vehicle No.	Insurance Company	Insurance No	Effective	Expiry Date



Police Station Of Origin:
Traffic Police
10 Ubi Avenue 3 SINGAPORE 408865
Tel No: 65470000

Report No. T/20220614/7033

CONTINUATION OF REPORT

Details of Vehicle Insurance				
Vehicle No.	Insurance Company	Insurance No	Effective	Expiry Date
SNC4689E	NTUC Income Insurance Co-Operative Limited	5124262821	22/10/2021	21/10/2022

Details of Person Involved				
Any Pedestrian Involved: No				
No. of Pedestrians Injured: NIL			Use of Pedestrian Crossing: NA	
Driver				
Name	TAN WAN LEE		ID No.	S7973562J
Related Vehicle	SNC4689E (Car)		Contact No.	97129872
Hospital/Clinic	SIN MIN CLINIC		Class of Driving Licence & Expiry	Class: NIL Date of Expiry: NIL
Date	14/06/2022		Date	NIL
No. of Days granted Medical Leave		07	Degree of	Serious

Brief Details.

ON 14/06/2022 AT ABOUT 1205 HOURS AT ALONG THE DRIVEWAY BETWEEN BLK 15 AND BLK 17A TELOK BLANGAH CRESCENT. I WAS TRAVELLING STRAIGHT AT ALONG THE DRIVEWAY AND SUDDENLY A VEHICLE (B) FROM MY LEFT EXITED OUT FROM THE LOADING AND UNLOADING BAY WITHOUT CAUTIOUS AND WITHOUT CHECKING HIS BLINDSPOT AND HIT ONTO THE LEFT PORTION OF MY VEHICLE (A) CAUSING DAMAGES TO MY VEHICLE. I HAVE 1 PASSENGER ONBOARD MY VEHICLE.

I WENT TO SEE A DOCTOR AFTER THE ACCIDENT AND WAS GIVEN 07 DAYS MC FOR MY INJURY.

- (A) SNC4689E
(B) GBE9779C



**SINGAPORE
POLICE FORCE**



T/20220614/7033

3 of 3

Report No. T/20220614/7033

Police Station Of Origin:
Traffic Police
10 Ubi Avenue 3 SINGAPORE 408865
Tel No: 65470000

CONTINUATION OF REPORT

Sketch Plan

Informant is not able to provide sketch

Signature Of Officer Recording The Report:
Not applicable

Signature Of Interpreter:
Not applicable

Officer In Charge Of Case:
TP / TPIB /
MUHAMMAD NOOR BIN ABDUL RAHMAN
Contact No.: 65476219

Signature Of Informant:
The identity of the person making this report has
been authenticated by Singpass. No signature is
required.

Date/Time:
14/06/2022 15:33

Classification Of Case: