

# NATIONAL Assessment Centre Services

Date In: <b>20/06/22</b>	Job description	Date & Time Completed	Done by
Ref No: <b>NA/A1622005831/13</b>	SAS e-filing		
Veh No: <b>EU7171Z</b>	E-mail (within 3hrs, A/C 2hrs)		
D.O.A: <b>20/06/22</b> <b>1004</b>	i-Motor Claim Form		
OD: <b>(TP)</b> Reporting Only	i-Motor W/O (Within: OD 2hrs, TP 4hrs)		
	i-Photo Uploaded		
TP Insurer:	Assessment/Survey Report		
	Ass't Report by Fax / Hand to Owner/Wksp		

Preferred Wksp / INC Assign Wksp / QW: ( ) Tel: ( ) Fax: ( )

TP Particulars: Veh No: **YP80185** INC ( ) / Non-INC ( )

Owner / Driver: ( ) Tel: ( )

Policy No: ( ) Period: ( ) Cover Type: ( )

Confirmed by: ( ) Date: ( ) Time: ( )

Insured/Driver Liability: ( ) % [Note-Est. Status (WO): N: 0-20%; P: 21-79%; F: 80-100%]

Year of Registration: ( ) Warranty: YES ( ) / NO ( )

Excess: (\$ ) Loading: \$1,000 ( ) / \$2,000 ( )

## General Remarks:-

( ) Walk-In Customer : Customer's information strictly Confidential & Strictly NO refer of repairer.

( ) Total Loss Case : to e-mail Insurer URGENTLY.

Drive-In ( ) / Towed-In ( ) ; Invoice: YES ( ) / NO ( ) ; Towing Co. ( )

Remarks:- (INC hotline: 6788 6616) Date&Time Completed Done by

1) Apply for Transport Allowance ( ) / Courtesy Car ( )

2) QC Check / Post Repair Inspection ( )

3) Upload Resurvey Photo [Repair Cost > \$3000] ( )

Injury : \_\_\_\_\_

Date/Time Actions

**NA2201703**

## Invoice Preparation Checklist

Amt (\$) Amt (\$) 1st Bill Add Bill

Claimant's Particulars :- 1) AR : Accident Reporting (\$30);

Driver/Owner: 2) DA : Damage Assessment (\$100); INC (\$80)

Contact No: 3) TF : Towing Fee \$40/\$45

Damaged Portion: 4) FT : Follow-Through Survey \$120

QC Checked by (Engr-In-Charge): 5) FT : Follow-Through Survey (Resurvey) \$30

Auditors' Comments :- For claiming against INC Only (wef 10 Jan 2005)

Cat 1: 6) TR : Re-inspection \$75

Cat 2 / 3: 7) N1 : Idac DA + SMRT Survey \$160

8) NTUC Additional Services:-

\*N5: Courtesy Car / Tpt Allowance \$5

\*N6: Repair Co-ordination \$10

\*N7: Post Repair Inspection \$25

\*N8: DV / Collect Excess Coordination \$5

TP (N11) : TP (Non INC) against INC \$20

9) N12: Idac Mobile \$0

Invoice dated

Fee Charged

Invoice dated

Fee Charged

## SINGAPORE ACCIDENT STATEMENT

### IMPORTANT NOTICE

1. Please report correctly the details of the accident to speed up the claims process.
2. This Form must be completed by the Policyholder and/or the Authorised Driver.
3. Information provided must be as truthful and accurate as possible. Any wilful misrepresentation or withholding of material facts may allow insurance companies to repudiate policy liability.
4. The issue and acceptance of this Form by insurance companies is not an admission of policy liability on the part of the insurance companies.
5. Any false reporting may be referred to the Police for investigation.
6. This report will be forwarded by the insurers of the GIA Records Management Centre established by the General Insurance Association of Singapore (GIA) for archiving and that copies of this report will, for a fee, be made available upon application by interested parties.
7. By the lodgement of this report to the insurers, you hereby consent to the archiving of this report at the centre and to copies of the report being made available aforesaid.

### ACCIDENT STATEMENT

Date of Submission	20/06/2022 15:29 (SGT)
Date of Accident	20/06/2022 10:04 (SGT)
Exact Location of Accident	Upper Changi Rd E, Singapore
Additional Location Information	INFRT EXPO
Country/State of Loss	Singapore

### DETAILS OF OWN VEHICLE

Vehicle Registration Number	EU7171Z
-----------------------------	---------

#### INSURED/POLICYHOLDER

Is company?	No
Name Of Registered Owner	KEE HWA CHAY
NRIC No	SXXXX715E
Email Address	eddieeng1181@yahoo.com.sg
Mobile Phone No	(Phone) +65-96495630
Alternative Phone No	+65-96495630

#### VEHICLE PARTICULARS

Manufacturer	Mazda
Model	3
Variant	-
Exact purpose for which vehicle was being used at time of accident	Private use
Are you claiming under your own insurance policy for repair to your vehicle?	No - Claiming third party
Vehicle Category	Private car
Transmission	Auto
CC	1496

#### INSURANCE COMPANY

Name of Insurance Company	AIG Asia Pacific Insurance Pte. Ltd.
Type of Coverage	Comprehensive
Fleet Policy	No
Policy Number	2100377264-07
Cover Note Number	-

#### DRIVER

Name of Driver	NG LIEN YEE
NRIC No	SXXXX714H

Date Of Birth	27/02/1965
Occupation	Indoor
Date Of Driving Pass	14/08/2014
Driving experience	7 YEARS AND 10 MONTHS
Gender	Male
Mobile Number	(Phone) +65-96861181
Alt. Phone Number	-
Email Address	eddieeng1181@yahoo.com.sg
Address	109 LOYANG VIEW
Address complement	-
Postcode	507180
Is the driver the policyholder?	No
If No, Relationship of the Driver with the Insured	SON-IN-LAW
Does Driver Own Other Vehicles?	No
Vehicle Registration Number of Other Vehicle Owned by Driver	-
Insurance Company of Other Vehicle Owned by Driver	-

#### GENERAL INFORMATION OF THE ACCIDENT

Type of Accident	Collision - Head to Rear
Weather Conditions	Raining
Road Surface	Wet

#### OTHER INFORMATION

Was any foreign vehicle involved in the accident?	No
Number of vehicles involved in the accident	2
Was anybody injured in the Accident?	Yes
Was any injured conveyed to hospital by ambulance?	No
Was any other vehicle or property damaged?	Yes
Number of Passengers (Including Driver)	1
Has the driver been approached by unknown person(s) soliciting/offering accident claims assistance?	No

#### DETAILS OF POLICE ACTION

Was the accident reported to the police?	No
Was notice of intended Prosecution given?	No
If yes, against whom?	-

#### CIRCUMSTANCES OF ACCIDENT

PLS REFER TO THE ATTACHED STATEMENT.

#### ATTACHMENT(S)

Are accident photos available for attachment?	Yes
Was there any video captured by Car Camera?	No
Was there any audio recorded?	No

#### DETAILS OF OTHER VEHICLE PROPERTY 1

Vehicle Registration Number	YP8018S
Vehicle Manufacturer	-
Vehicle Model	-
Vehicle Variant	-
Vehicle Colour	-
Vehicle Category	Commercial vehicle
Name of Driver	-
Contact Number	-
Address	-
Address complement	-

Postcode .....  
Insurance Company Name .....  
Nature Of Damage .....  
Details of property damaged in accident .....  
No. Of Passenger (Including Driver) .....

## INJURED PERSONS DETAILS

### INJURED 1

Name of injured person	NG LIEN YEE
Gender	Male
Phone No	-
Address	-
Address Complement	-
Post Code	-
Approximate Age Years Old	-
Injuries Sustained	SLIGHT
Injured person in which vehicle?	EU7171Z
Were seat belts worn?	Yes
Was this injured conveyed to hospital by ambulance?	No

## SKETCH PLAN

### IMPORTANT NOTICE

1. Please report correctly the details of the accident to speed up the claims process.
2. This Form must be completed by the Policyholder and/or the Authorised Driver.
3. Information provided must be as truthful and accurate as possible. Any wilful misrepresentation or withholding of material facts may allow insurance companies to repudiate policy liability.
4. The issue and acceptance of this Form by insurance companies is not an admission of policy liability on the part of the insurance companies.
5. Any false reporting may be referred to the Police for investigation.

6. The report will be forwarded by the insurers of the GIA Records Management Centre established by the General Insurance Association of Singapore (GIA) for archiving and that copies of this report will for a fee be made available upon application by interested parties.

7. By the lodgement of this report to the insurers, you hereby consent to the archiving of this report at the centre and to copies of the report being made available aforesaid.

#### 8. Consent under the Personal Data Protection Act (PDPA)

I understand, acknowledge, agree and consent that:

(a) My insurer, my workshop and the General Insurance Association of Singapore ("GIA") may/are permitted to collect, use, disclose and/or process my personal data/personal information set out in this [form] and any other personal information provided by me or possessed by my insurer (collectively the "Personal Information") and disclose and transfer such Personal Information to all insurer(s) who have insured vehicle(s) involved in this accident (all insurer(s) who have insured vehicle(s) involved in this accident shall be collectively referred to as the "Insurers"), the Insurers' lawyers/law firms, the Monetary Authority of Singapore and any relevant government agency/authority (such as the police), for the purpose(s) of:

- (i) processing, handling and/or dealing with my claims including the settlement of the claims and any necessary investigations relating to the claims;
  - (ii) investigating the accident and/or my claims;
  - (iii) carrying out and/or dealing with my instructions or responding to any enquiries by me;
  - (iv) administering my claims (including the mailing of correspondence, statements, invoices, reports or notices to me, which could involve disclosure of certain personal data about me to bring about delivery of the same as well as on the external cover of envelopes/mail packages); and/or
  - (v) complying with applicable law in administering, processing, handling and/or dealing with my claims.
- (collectively the "Purposes")

(b) all insurer(s) who have insured vehicle(s) involved in this accident and the Insurers' lawyers/law firms, may/are permitted to collect, use, disclose and/or process my Personal Information for one or more of the above Purposes; and

(c) my Personal Information may/can be disclosed by any of the Insurers and/or GIA to their third party service providers or agents (including their lawyers/law firms), which may be sited outside of Singapore, for one or more of the above Purposes.

Policyholder's Signature / Date & Time

Driver's Signature (If driver is not the policyholder) / Date & Time

Witnessed by Reporting Centre Personnel

#### Sketch Plan

UPP CHANGI RD EAST  
(IN FRONT EXPO)

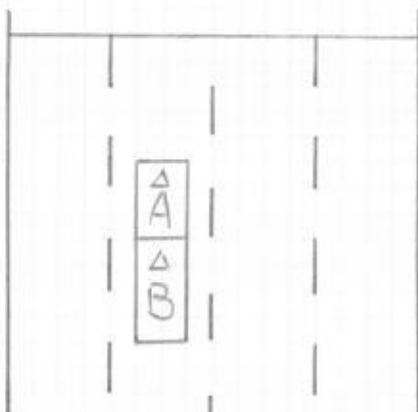

A: EU 7171Z

B: YP 8018S

### Describe Circumstances of the Accident

On 20.06.2022 at about 10:04am I was travelling along Upper Changi Road East (Infront Expo). I was stationery due to the traffic light. Suddenly, vehicle B hit my rear portion.

### Declaration

We declare the foregoing particulars are true in every respect.



Policyholder's Signature / Date & Time

Driver's Signature (If driver is not the policyholder) / Date & Time

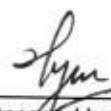
 20/06/22  
Witnessed by Reporting Centre Personnel



Kindly send the report to [shiyong ONG@fastechauto.com.sg](mailto:shiyong ONG@fastechauto.com.sg) Thks

Date of Accident : 20.06.2022 Accident Time : 10:04am (24-HR-Format)  
Accident Place : Upper Changi Road East (Infront Expo)  
Vehicle No (Car Plate No) : EU 7171Z Make/Model: Mazda 3 4-Door  
Insurance Company : AIG Policy No: 2100377264-07  
Fleet Policy : YES / ☒ NO  
Type of Coverage : ☒ Comprehensive / Third Party / Third Party Fire & Theft  
Name of Owner / IC No : Kee Hwa Chay (S0714715E)  
Owner Contact No : 9649 5630 Owner's Hp \_\_\_\_\_ Company Tel \_\_\_\_\_  
Driver Name / IC No : Ng Lien Yee (S1764714H)  
Driver's Date of Birth : 27.02.1966 Driver's License Pass Date: 14.08.2014  
Relationship of Driver : Spouse / Parents / Children / Sibling / Employee / Other: Father-In-Law  
Driver's Address : 109 Loyang View Singapore 507180  
Driver's Contact No : 1) 9686 1181 2) \_\_\_\_\_  
Driver's Occupation : ☒ INDOOR / OUTDOOR (e.g. working inside or outside office)  
Email Address : eddieng1181@yahoo.com.sg  
Weather & Road Surface : CLEAR & DRY / ☒ RAINING & WET / AFTER RAIN & WET  
Reporting Type : Reporting Only / ☒ Claim Third Party / Claim Own Insurance  
Number of Passenger(include Driver) : 1 Driver  
Was ther any video footage ? : YES / ☒ NO  
Exact purpose used at time of accident : ☒ Private Use / Private Hire / Work Purpose  
Any injury (If Yes, Pls State) : Yes (1 Driver)

**Other Party Driver's Particular (if any)**

Vehicle B No : <u>YP 8018S (K40)</u>	Name & Contact No: _____
Vehicle C No : _____	Name & Contact No: _____
Vehicle D No : _____	Name & Contact No: _____
Vehicle E No : _____	Name & Contact No: _____

\*NEW - Passenger's Name & Gender:



# CERTIFICATE OF INSURANCE

## MAZDA AUTO PROTECTOR PRIVATE VEHICLE

Name of Policyholder : Kee Hwa Chay  
 Period of Insurance : 23 Jun 2021 To 22 Jun 2022  
 Engine No. : P520217592  
 Chassis No. : JM6BM42A8E0128351

Vehicle No. : EU7171Z  
 Policy No. : 2100377264-07  
 Endorsement No. :  
 Issued Date : 22 May 2021

### ABOUT THE COVER

Make/Model : MAZDA 3 1.5 SKYACTIV

Engine Capacity/Tonnage : 1,496.00 CC

Driver Restriction : NA

Sum Insured : Market Value

Off Peak Car : No

First Year of Registration : 2014

Insuring with COE/PAF : Yes

Person or Classes of Persons Entitled to Drive\* :

a) The Policyholder

b) Any other person who is driving on the Policyholder's order or with his/her permission

The Policy will indemnify the Policyholder or any authorised driver only if he/she meets the specified age condition.

You have to pay an additional sum of \$3,000 as "Young and/or Inexperienced Driver Excess" ("YIDR") if You are or Your Authorised Driver (named or unnamed) is under the age of 23 and/or has less than 2 years' driving experience.

Age Condition : All Age Condition

Mileage Condition : Unlimited Mileage

Limitation as to use\* :

Use only for social, domestic and pleasure purposes and for the Policyholder's business. This Policy does not cover use for hire or reward, driving tuition, driving test, racing, pace-making, reliability trial or speed-testing, the carriage of goods other than samples in connection with any trade or business or use for any purpose in connection with Motor Trade.

Loss of Use 1500cc - 1600cc Optional

\* Limitations rendered inoperative by Section 8 of the Motor Vehicles (Third-Party Risks and Compensation) Act (Cap. 169), Section 95 of the Road Transport Act, 1967 (Malaysia) and Road Transport (Amendment) Act 2019, are not to be included under these headings.

### EXCESS

Section 1

Fire - \$0 Own Damage - \$3100 Theft - \$0 Flood Cover - \$3100

Section 2

Property Damage - \$0

Windscreens : \$100

Named Driver and Excess (where applicable)

Kee Hwa Chay - \$3100 (Own Damage), \$3100 (Flood Cover)

### APPROVED REPORTING CENTRES/AUTHORISED REPAIRERS (FOR CLAIMS RELATED REPAIRS)

1. Trans Eurocars Pte Ltd Add: 27A Tanjong Pagar, Singapore 069042 63310606

For other Approved Reporting Centres/AIG Authorised Repairers, please contact our 24-hour accident emergency hotline at +65 6338 6200. Alternatively, you may refer to AIG website [www.aig.sg](http://www.aig.sg) or AIG SG Mobile App. Simply search and download "AIG SG" from iTunes or Google Play.

### IMPORTANT NOTES

Hire Purchase Company/Employer's Loan: HONG LEONG FINANCE LTD

We hereby certify that the policy to which this Certificate of Insurance relates is issued in accordance with the provisions of the Motor Vehicles (Third Party Risks and Compensation) Act (Cap. 169), Part IV of the Road Transport Act, 1967 (Malaysia), Road Transport (Amendment) Act 2019 and Motor Vehicles (Third Party Risks) Rules, 1959 (Malaysia).

0503569190

ARF (AP) PTE LTD - MAZDA

7 MAXWELL ROAD #01-100 ANNEX B MND COMPLEX

SINGAPORE 069111

Underwritten by AIG Asia Pacific Insurance Pte. Ltd.

**AIG Asia Pacific Insurance Pte. Ltd.**

This computer generated document does not require a signature.

037040