

SINGAPORE ACCIDENT STATEMENT

IMPORTANT NOTICE

1. Please report correctly the details of the accident to speed up the claims process.
2. This Form must be completed by the Policyholder and/or the Authorised Driver
3. Information provided must be as truthful and accurate as possible. Any wilful misrepresentation or withholding of material facts may allow insurance companies to repudiate policy liability.
4. The issue and acceptance of this Form by insurance companies is not an admission of policy liability on the part of the insurance companies.
5. **Any false reporting may be referred to the Police for investigation.**
6. This report will be forwarded by the insurers of the GIA Records Management Centre established by the General Insurance Association of Singapore (GIA) for archiving and that copies of this report will, for a fee, be made available upon application by interested parties.
7. By the lodgement of this report to the insurers, you hereby consent to the archiving of this report at the centre and to copies of the report being made available aforesaid.

ACCIDENT STATEMENT

Date of Submission 16/06/2022 16:02 (SGT)
Date of Accident 15/06/2022 21:45 (SGT)
Exact Location of Accident Singapore
Additional Location Information 15 LEONIE HILL ROAD
Country/State of Loss Singapore

DETAILS OF OWN VEHICLE

Vehicle Registration Number SMP4721M

INSURED/POLICYHOLDER

Is company? No
Name Of Registered Owner LIM PENG HUAT
NRIC No S0032427B
Email Address HUATHUAT592@GMAIL.COM
Mobile Phone No (Phone) +65-91170519
Alternative Phone No +65-91170519

VEHICLE PARTICULARS

Manufacturer Toyota
Model Noah
Variant -
Exact purpose for which vehicle was being used at time of accident Private hire
Are you claiming under your own insurance policy for repair to your vehicle? Yes
Vehicle Category Private hire
Transmission Auto
CC 1797

INSURANCE COMPANY

Name of Insurance Company China Taiping Insurance (Singapore) Pte. Ltd.
Type of Coverage Comprehensive
Fleet Policy No
Policy Number DMHCSNW00007942100
Cover Note Number DMHCSNW00007942100

DRIVER

Name of Driver LIM PENG HUAT
NRIC No S0032427B

| | |
|--|--------------------------|
| Date Of Birth | 17/12/1952 |
| Occupation | Outdoor |
| Date Of Driving Pass | 13/12/1976 |
| Driving experience | 45 YEARS AND 6 MONTHS |
| Gender | Male |
| Mobile Number | (Phone) +65-91170519 |
| Alt. Phone Number | +65-91170519 |
| Email Address | HUATHUAT592@GMAIL.COM |
| Address | BLOCK 413A FERNVALE LINK |
| Address complement | #22-05 |
| Postcode | 791413 |
| Is the driver the policyholder? | Yes |
| If No, Relationship of the Driver with the Insured | - |
| Does Driver Own Other Vehicles? | No |
| Vehicle Registration Number of Other Vehicle Owned by Driver | - |
| Insurance Company of Other Vehicle Owned by Driver | - |

GENERAL INFORMATION OF THE ACCIDENT

| | |
|--------------------------|--------------------------|
| Type of Accident | Collision - Head to Rear |
| Weather Conditions | Clear |
| Road Surface | Dry |

OTHER INFORMATION

| | |
|---|-----|
| Was any foreign vehicle involved in the accident? | No |
| Number of vehicles involved in the accident | 2 |
| Was anybody injured in the Accident? | No |
| Was any injured conveyed to hospital by ambulance? | - |
| Was any other vehicle or property damaged? | Yes |
| Number of Passengers (Including Driver) | 1 |
| Has the driver been approached by unknown person(s) soliciting/offering accident claims assistance? | No |

DETAILS OF POLICE ACTION

| | |
|---|----|
| Was the accident reported to the police? | No |
| Was notice of intended Prosecution given? | No |
| If yes, against whom? | - |

CIRCUMSTANCES OF ACCIDENT

REFER TO SKETCH PLAN.

ATTACHMENT(S)

| | |
|---|-----|
| Are accident photos available for attachment? | Yes |
| Was there any video captured by Car Camera? | Yes |
| Was there any audio recorded? | No |

DETAILS OF OTHER VEHICLE PROPERTY 1

| | |
|-----------------------------------|----------------------|
| Vehicle Registration Number | SLW51P |
| Vehicle Manufacturer | Toyota |
| Vehicle Model | Alphard |
| Vehicle Variant | - |
| Vehicle Colour | - |
| Vehicle Category | Private car |
| Name of Driver | KOH BOON HAI, DENNIS |
| NRIC No | S8124752H |
| Contact Number | (Phone) +65-86500008 |
| Address | - |

| | |
|---|---|
| Address complement | - |
| Postcode | - |
| Insurance Company Name | - |
| Nature Of Damage | - |
| Details of property damaged in accident | - |
| No. Of Passenger (Including Driver) | - |

SKETCH PLAN**IMPORTANT NOTICE**

1. Please report correctly the details of the accident to speed up the claims process.
2. This Form must be completed by the Policyholder and/or the Authorised Driver.
3. Information provided must be as truthful and accurate as possible. Any wilful misrepresentation or withholding of material facts may allow insurance companies to repudiate policy liability.
4. The issue and acceptance of this Form by insurance companies is not an admission of policy liability on the part of the insurance companies.
5. Any false reporting may be referred to the Police for investigation.
6. The report will be forwarded by the insurers of the GIA Records Management Centre established by the General Insurance Association of Singapore (GIA) for archiving and that copies of this report will for a fee be made available upon application by interested parties.
7. By the lodgement of this report to the insurers, you hereby consent to the archiving of this report at the centre and to copies of the report being made available aforesaid.
8. **Consent under the Personal Data Protection Act (PDPA)**

I understand, acknowledge, agree and consent that:

- (a) My insurer, my workshop and the General Insurance Association of Singapore ("GIA") may/are permitted to collect, use, disclose and/or process my personal data/personal information set out in this [form] and any other personal information provided by me or possessed by my insurer (collectively the "Personal Information") and disclose and transfer such Personal Information to all insurer(s) who have insured vehicle(s) involved in this accident (all insurer(s) who have insured vehicle(s) involved in this accident shall be collectively referred to as the "Insurers"), the Insurers' law yers/law firms, the Monetary Authority of Singapore and any relevant government agency/authority (such as the police), for the purpose(s) of:
 - (i) processing, handling and/or dealing with my claims including the settlement of the claims and any necessary investigations relating to the claims;
 - (ii) investigating the accident and/or my claims;
 - (iii) carrying out and/or dealing with my instructions or responding to any enquiries by me;
 - (iv) administering my claims (including the mailing of correspondence, statements, invoices, reports or notices to me, which could involve disclosure of certain personal data about me to bring about delivery of the same as well as on the external cover of envelopes/mail packages); and/or
 - (v) complying with applicable law in administering, processing, handling and/or dealing with my claims.
 (collectively the "Purposes")
- (b) all insurer(s) who have insured vehicle(s) involved in this accident and the Insurers' law yers/law firms, may/are permitted to collect, use, disclose and/or process my Personal Information for one or more of the above Purposes; and
- (c) my Personal Information may/can be disclosed by any of the Insurers and/or GIA to their third party service providers or agents (including their law yers/law firms), which may be sited outside of Singapore, for one or more of the above Purposes.

 Policyholder's Signature / Date &
 Time 16.06.2022

 Driver's Signature (If driver is not the policyholder) / Date
 & Time 16.06.2022 @ 12:15

 Witnessed by Reporting Centre
 Personnel Lynn Yap

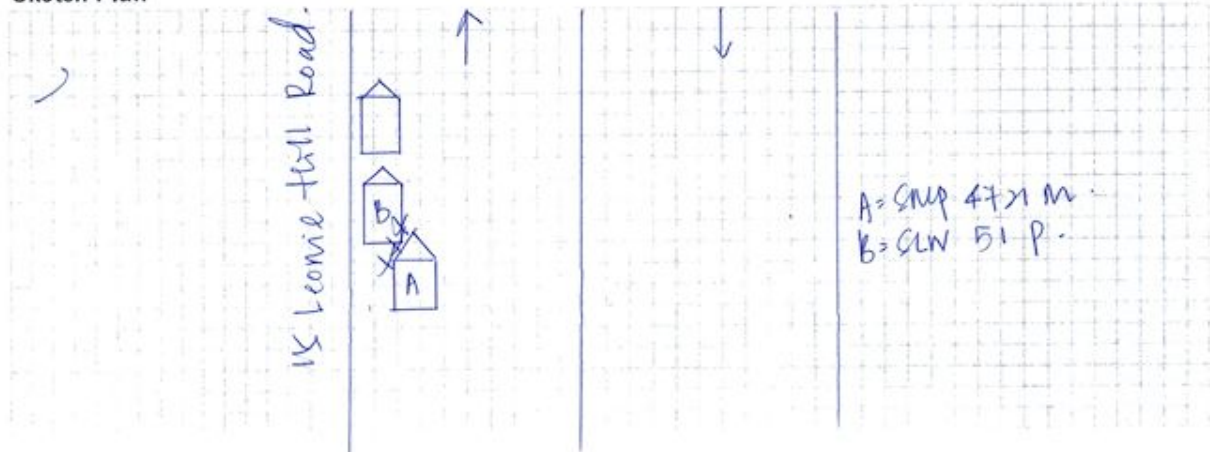
Sketch Plan

Describe Circumstances of the Accident

I was driving along 18 Leonie Hill Road on 18-06-2022
@ 21:45.

I have accidentally hit onto the vehicle is who park at
the side road.

Declaration

We declare the foregoing particulars are true in every respect.

Policyholder's Signature / Date &
Time

Driver's Signature (If driver is not the policyholder) / Date
& Time

Witnessed by Reporting Centre
Personnel
Lynn Yap















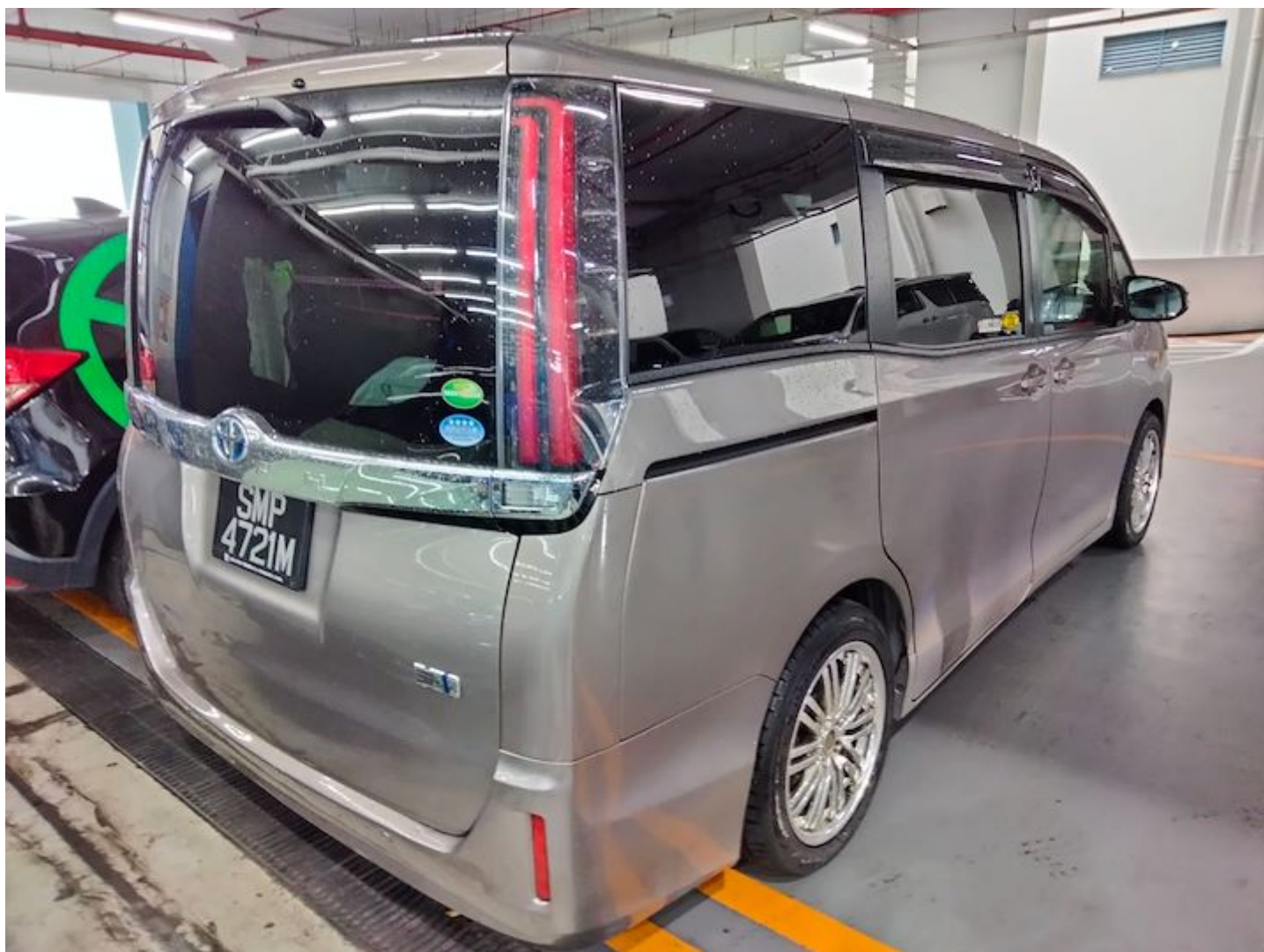















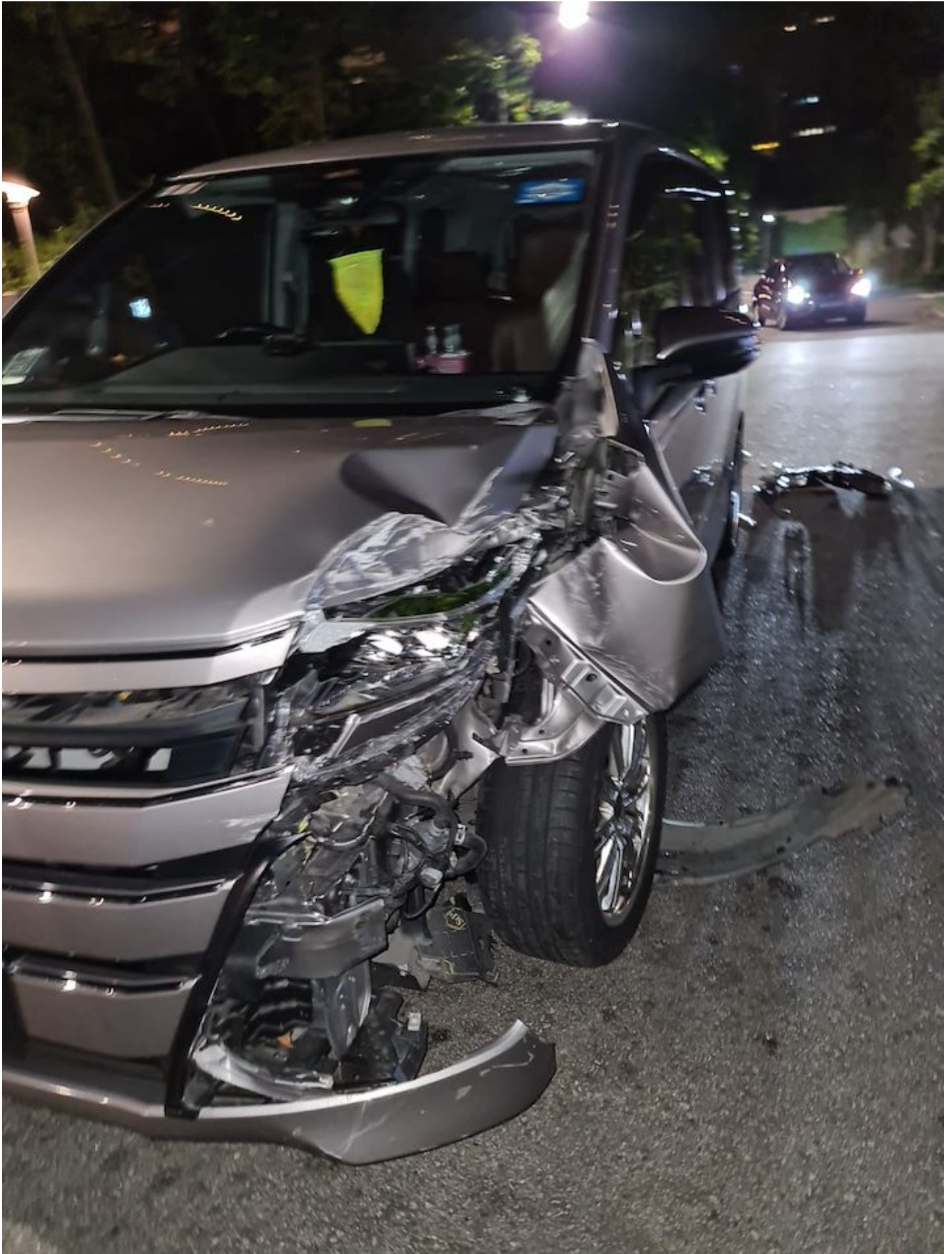



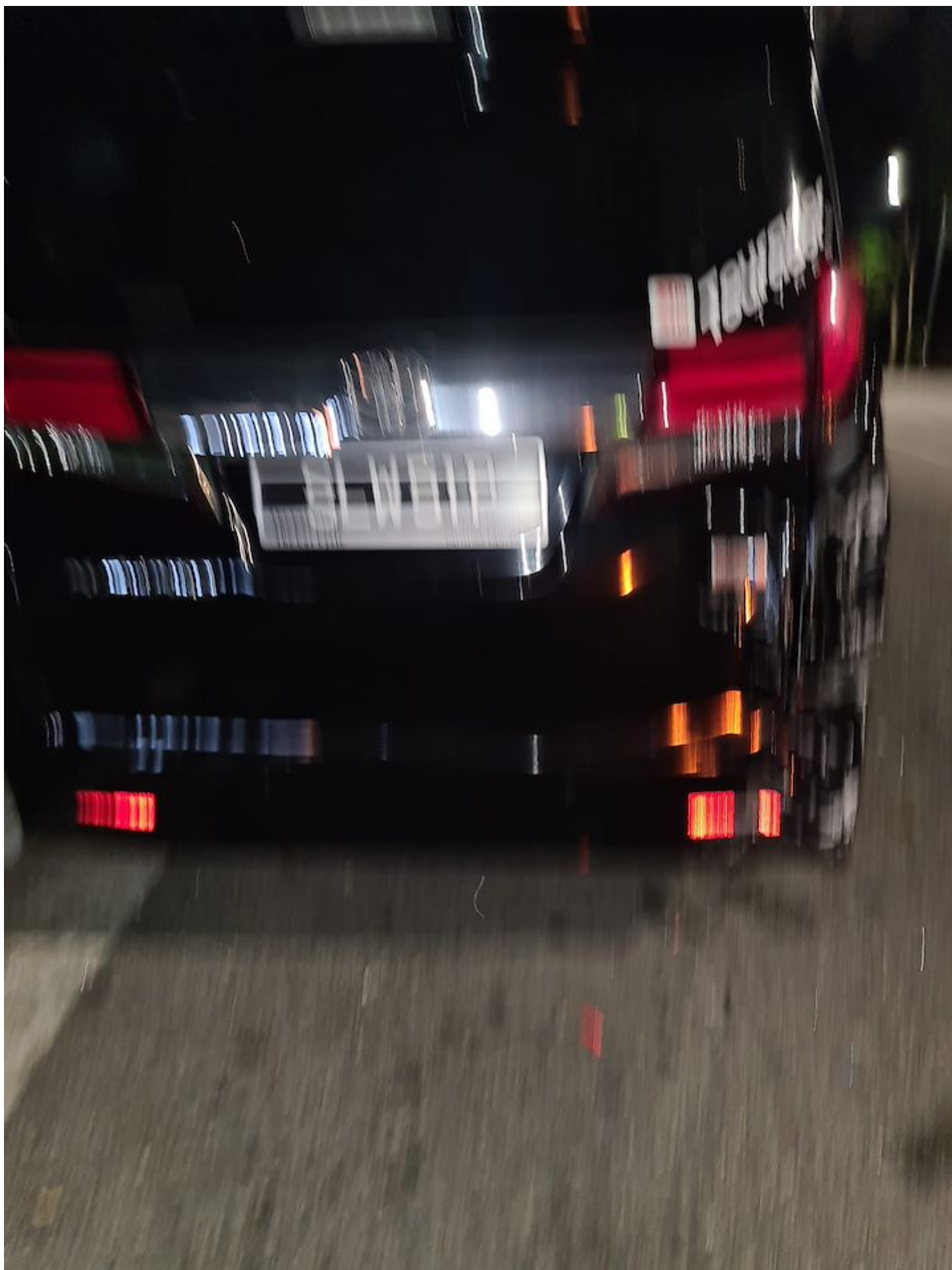







中国太平保险(新加坡)有限公司
CHINA TAIPING INSURANCE (SINGAPORE) PTE. LTD.

Motor Hire Car

MZ406L/B

N SN

AN0679A

Cov. Type:C

CERTIFICATE OF INSURANCE
Motor Vehicles (Third-Party Risks and Compensation) Act (Chapter 189)
Motor Vehicles (Third-Party Risks and Compensation) Rules, 1960
Road Transport Act, 1987 (Malaysia)
Motor Vehicles (Third-Party Risks) Rules, 1959 (Malaysia)

| | | |
|---|--------------------------|---|
| CERTIFICATE No. | DMHCSNW00007942100 | Engine No.: 2ZR0D99170 Chassis No.: ZWR800395723 |
| 1. Index Mark and Registration Number of Vehicle | SMP4721M | AUTOSAFE ***** |
| 2. Name of Policy Holder | LIM PENG HUAT | |
| 3. Effective date of the Commencement of Insurance for the purposes of the Regulations, Ordinance or Enactment | 26/09/2021 (00:00:00) | Excess Sect. I, \$S\$1,250.00 Excess Sect. I (Outside Singapore) \$S\$2,500.00 Excess Sect. II \$S\$1,250.00 Excess Sect. II (Outside Singapore), \$S\$2,500.00 EX ON WINDSCREEN, \$S\$100.00 |
| 4. Date of Expiry of Insurance | 25/09/2022 | |
| 5. Persons or Classes of Persons entitled to drive* As per Named Driver(s) stated below. Provided that the person driving is permitted in accordance with the licensing or other laws or regulations to drive the Motor Vehicle or has been so permitted and is not disqualified by order of a Court of Law or by reason of any enactment or regulation in that behalf from driving the Motor Vehicle. LIM PENG HUAT | | |
| 6. Limitations as to use:* (1) Use for the carriage of passengers or goods in connection with the Policyholder's business. (2) Use for social domestic pleasure purposes and business purposes of any person to whom the vehicle is hired. The Policy does not cover (1) Use for racing, pace-making, reliability trial or speed-testing. (2) Use whilst drawing a trailer except the towing (other than for reward) of any one disabled mechanically propelled vehicle. | | |
| HIRE PURCHASE CO. : INDEX CREDIT PTE LTD * Limitations rendered inoperative by Section 8 of the Motor Vehicles (Third-Party Risks and Compensation) Act (Chapter 189) and Section 95 of the Road Transport Act 1987 (Malaysia), are not to be included under these headings. | | |

I/We hereby Certify that the policy to which this Certificate relates is issued in accordance with the provisions of the Motor Vehicles (Third-Party Risks and Compensation) Act (Chapter 189) and Part IV of the Road Transport Act, 1987 (Malaysia).

Please see reverse

For CHINA TAIPING INSURANCE (SINGAPORE) PTE. LTD.

Issued By: ABWIN PTE LTD
Authorised Officer

Authorised Signatory

China Taiping Insurance (Singapore) Pte. Ltd. (Co. Reg. No. 200206384E)
3 Anson Road #16-00 Springleaf Tower Singapore 079909

6389 6111

6222 1033

www.sg.cntaiping.com