

NATIONAL Assessment Centre Services: (wef 1 Jan'08) 840922610005

Date lit: 17/04/2022 Ref No: NAB/21/2005786/4 Veh No: GBG 2685H D.O.A: 16/06/2022 19:00

TP Insurer: TP / Reporting Only

Job description: SAS e-filing Date & Time Completed: Done by:

E-mail (within 8hrs, AIC 2hrs): 1-Motor Claim Form 1-Motor W/O (Within: OD, 2hrs, TP 4hrs) 1-Photo Uploaded Assessment/Survey Report Ass't Report by Fax / Hand to Owner/Wksp

Preferred Wksp / INC Assign Wksp / QW: () INC () / Non-INC ()

TP Particulars: Vch No: SHA 46/3E Tel: ()

Owner / Driver: () Cover Type: ()

Policy No: () Period: () Date: Time: ()

Confirmed by: () Insured/Driver Liability: () % [Note: Est. Status (WO): N: 0-20%; P: 21-79%; F: 80-100%]

Year of Registration: () Warranty: YES () / NO ()

Excess: (\$) Loading: \$1,000 () / \$2,000 ()

General Remarks: () Walk-In Customer: Customer's information strictly Confidential & Strictly NO refer of repairer. () Total Loss Case: to e-mail Insurer URGENTLY. Drive-In () / Towed-In () ; Invoice: YES () / NO () ; Towing Co: ()

Remarks: () 1) Apply for Transport Allowance () / Courtesy Car () 2) QC Check / Post Repair Inspection () 3) Upload Resurvey Photo [Repair Cost > \$3000] ()

Injury: ()

Invoice Preparation Checklist: 1) AR: Accident Reporting (\$30); 2) DA: Damage Assessment (\$100); INC (\$80) 3) TF: Towing Fee \$40/\$45 4) FT: Follow-Through Survey \$120 5) FT: Follow-Through Survey (Resurvey) \$30 For claiming against INC Only (wef 10 Jan 2009) 6) TR: Re-inspection \$75 7) NI: Idao DA + SMRT Survey \$160 8) NTUC Additional Services: ON* *N5: Courtesy Car / Tpt Allowance \$5 *N6: Repair Co-ordination \$10 *N7: Post Repair Inspection \$25 *N8: DV / Collect Excess Coordination \$5 TP (N11) : TP (Non INC) against INC \$30 9) N12: Idao Mobile Invoice dated Fee Charged Invoice dated Fee Charged

Statement Particulars: Driver/Owner: Contact No: Damaged Portion: C Checked by (Engr-In-Charge): Auditors Comments: L.I: L 2 / 3:

SINGAPORE ACCIDENT STATEMENT

IMPORTANT NOTICE

1. Please report correctly the details of the accident to speed up the claims process.
2. This Form must be completed by the Policyholder and/or the Authorised Driver.
3. Information provided must be as truthful and accurate as possible. Any wilful misrepresentation or withholding of material facts may allow insurance companies to repudiate policy liability.
4. The issue and acceptance of this Form by insurance companies is not an admission of policy liability on the part of the insurance companies.
5. Any false reporting may be referred to the Police for investigation.
6. This report will be forwarded by the insurers of the GIA Records Management Centre established by the General Insurance Association of Singapore (GIA) for archiving and that copies of this report will, for a fee, be made available upon application by interested parties.
7. By the lodgement of this report to the insurers, you hereby consent to the archiving of this report at the centre and to copies of the report being made available aforesaid.

ACCIDENT STATEMENT

Date of Submission	17/06/2022 17:04 (SGT)
Date of Accident	16/06/2022 19:00 (SGT)
Exact Location of Accident	Upper Pickering St, Singapore
Additional Location Information	INFRONT OF PARK ROYAL HOTEL
Country/State of Loss	Singapore

DETAILS OF OWN VEHICLE

Vehicle Registration Number	GBG2685A
-----------------------------	----------

INSURED/POLICYHOLDER

Is company?	Yes
Name Of Registered Owner	GOLDEN SANDS CONSTRUCTION & ENGINEERING PTE. LTD.
Company Reg No	2XXXXXX01G)
Email Address	alexisdhl@outlook.com
Mobile Phone No	(Phone) +65-97166388
Alternative Phone No	+65-97166388

VEHICLE PARTICULARS

Manufacturer	Toyota
Model	Hiace
Variant	-
Exact purpose for which vehicle was being used at time of accident	Employment
Are you claiming under your own insurance policy for repair to your vehicle?	No - Claiming third party
Vehicle Category	Commercial vehicle
Transmission	Auto
CC	2982

INSURANCE COMPANY

Name of Insurance Company	Liberty Insurance Pte Ltd
Type of Coverage	Comprehensive
Fleet Policy	No
Policy Number	SI22V07640/VCV/R02
Cover Note Number	-

DRIVER

Name of Driver	LI LONG JIANG
Passport No/FIN	GXXXX646L

Date Of Birth	04/09/1977
Occupation	Outdoor
Date Of Driving Pass	03/07/2017
Driving experience	4 YEARS AND 11 MONTHS
Gender	Male
Mobile Number	(Phone) +65-97166388
Alt. Phone Number	-
Email Address	alexisdhl@outlook.com
Address	627A ALJUNIED ROAD #09-03
Address complement	BIZTECH CENTRE
Postcode	389842
Is the driver the policyholder?	No
If No, Relationship of the Driver with the Insured	Employee
Does Driver Own Other Vehicles?	No
Vehicle Registration Number of Other Vehicle Owned by Driver	-
Insurance Company of Other Vehicle Owned by Driver	-

GENERAL INFORMATION OF THE ACCIDENT

Type of Accident	Side Swipe
Weather Conditions	Clear
Road Surface	Dry

OTHER INFORMATION

Was any foreign vehicle involved in the accident?	No
Number of vehicles involved in the accident	2
Was anybody injured in the Accident?	No
Was any injured conveyed to hospital by ambulance?	-
Was any other vehicle or property damaged?	Yes
Number of Passengers (Including Driver)	1
Has the driver been approached by unknown person(s) soliciting/offering accident claims assistance?	No

DETAILS OF POLICE ACTION

Was the accident reported to the police?	No
Was notice of intended Prosecution given?	No
If yes, against whom?	-

CIRCUMSTANCES OF ACCIDENT

PLEASE REFER TO SKETCH PLAN

ATTACHMENT(S)

Are accident photos available for attachment?	Yes
Was there any video captured by Car Camera?	No
Was there any audio recorded?	No

DETAILS OF OTHER VEHICLE PROPERTY 1

Vehicle Registration Number	SHA4613E
Vehicle Manufacturer	Hyundai
Vehicle Model	-
Vehicle Variant	-
Vehicle Colour	-
Vehicle Category	Taxi
Name of Driver	-
Contact Number	-
Address	-
Address complement	-

Postcode	-
- Insurance Company Name	-
Nature Of Damage	-
Details of property damaged in accident	-
No. Of Passenger (Including Driver)	-

SKETCH PLAN

IMPORTANT NOTICE

1. Please report correctly the details of the accident to speed up the claims process.
2. This Form must be completed by the Policyholder and/or the Authorised Driver.
3. Information provided must be as truthful and accurate as possible. Any wilful misrepresentation or withholding of material facts may allow insurance companies to repudiate policy liability.
4. The issue and acceptance of this Form by insurance companies is not an admission of policy liability on the part of the insurance companies.
5. Any false reporting may be referred to the Police for investigation.
6. The report will be forwarded by the insurers of the GIA Records Management Centre established by the General Insurance Association of Singapore (GIA) for archiving and that copies of this report will for a fee be made available upon application by interested parties.
7. By the lodgement of this report to the insurers, you hereby consent to the archiving of this report at the centre and to copies of the report being made available aforesaid.

8. Consent under the Personal Data Protection Act (PDPA)

I understand, acknowledge, agree and consent that:

(a) My insurer, my workshop and the General Insurance Association of Singapore ("GIA") may/are permitted to collect, use, disclose and/or process my personal data/personal information set out in this [form] and any other personal information provided by me or possessed by my insurer (collectively the "Personal Information") and disclose and transfer such Personal Information to all insurer(s) who have insured vehicle(s) involved in this accident (all insurer(s) who have insured vehicle(s) involved in this accident shall be collectively referred to as the "Insurers"), the Insurers' lawyers/law firms, the Monetary Authority of Singapore and any relevant government agency/authority (such as the police), for the purpose(s) of:

(i) processing, handling and/or dealing with my claims including the settlement of the claims and any necessary investigations relating to the claims;

(ii) investigating the accident and/or my claims;

(iii) carrying out and/or dealing with my instructions or responding to any enquiries by me;

(iv) administering my claims (including the mailing of correspondence, statements, invoices, reports or notices to me, which could involve disclosure of certain personal data about me to bring about delivery of the same as well as on the external cover of envelopes/mail packages); and/or

(v) complying with applicable law in administering, processing, handling and/or dealing with my claims.

(collectively the "Purposes")

(b) all insurer(s) who have insured vehicle(s) involved in this accident and the Insurers' lawyers/law firms, may/are permitted to collect, use, disclose and/or process my Personal Information for one or more of the above Purposes; and

(c) my Personal Information may/can be disclosed by any of the Insurers and/or GIA to their third party service providers or agents (including their lawyers/law firms), which may be sited outside of Singapore, for one or more of the above Purposes.



Policyholder's Signature / Date & Time

Driver's Signature (If driver is not the policyholder) / Date & Time

Witnessed by Reporting Centre Personnel

Sketch Plan

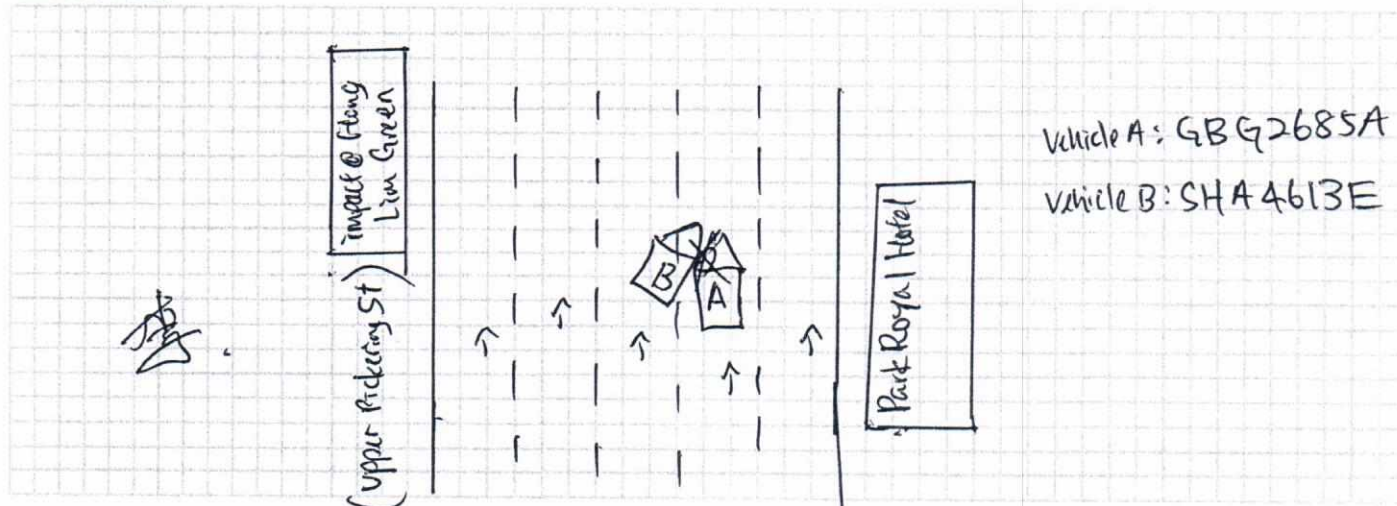

Describe Circumstances of the Accident

I was driving company van (EBG2685A) at upper pickering st 2nd lane towards South Bridge Rd, A blue taxi (SHA4613E) suddenly cut into my lane I couldn't stop my van in time.

[Signature]

Declaration

We declare the foregoing particulars are true in every respect.



Policyholder's Signature / Date & Time

[Signature]

Driver's Signature (If driver is not the policyholder) / Date & Time

[Signature] 17/06/2022
Witnessed by Reporting Centre Personnel

M

Date of Accident : 16/06/2022 Accident Time: 1900hrs (24-HR-Format)

Accident Place : Upper Pickering St Infront Park Royal Hotel

Vehicle No. (Car Plate No.) : GBG 2685A Make/Model: Toyota Hiace DX

Insurance Company : Liberty Insurance Policy No: SI22V07640/vcv/R02

Owner or Company Name IC No. : Golden Sands Construction & Engineering Pte Ltd, 2011287016

Owner or Company Contact No. : Owner's Hp 9716 6388 Company Tel

DRIVER'S Name / IC No. : Li Long Jiang / 68052646L

DRIVER'S Date Of Birth : 04/09/1977 DRIVER'S License Pass Date 03/07/2017

Relationship of Owner & Driver : Spouse / Parents / Children / Sibling ☒ Employee / Others:

DRIVER'S Address : 627A Aljunied Road #09-03 Biztech Centre S(389842)

DRIVER'S Contact No./ Alt No. : (1) 9716 6388 (2)

DRIVER'S Occupation : INDOOR ☒ OUTDOOR (e.g. working inside or outside office)

Email Address : Alexis.DHL@outlook.com

Weather & Road Surface : ☒ CLEAR & DRY ☐ RAINING & WET ☐ AFTER RAIN & WET

Reporting Type : Reporting Only ☒ Claim Other Party ☐ Claim Own Insurance

Number of Passengers (including Driver): 1

Was there any video Captured by car camera: YES ☒ NO

Exact purpose for which vehicle was being used at the time of accident: Private use ☒ Work purpose

Any Injury (If YES, Pls state): No

Other Party Driver's Particular (If Any)

Vehicle No: SHA 4613E	Vehicle No: _____
Vehicle Make/Model: Hyundai	Vehicle Make/Model: _____
Name Driver: _____	Name Driver: _____
IC No, Driver Contact: _____	IC No, Driver Contact: _____

* NEW - Passenger's name & gender:

INFORMATION RESOURCES

WHILST EVERY ENDEAVOR IS MADE TO ENSURE THAT INFORMATION PROVIDED IS UPDATED AND CORRECT. THE AUTHORITY DISCLAIMS ANY LIABILITY FOR ANY DAMAGE OR LOSS THAT MAY BE CAUSED AS A RESULT OF ANY ERROR OR OMISSION.

Business Profile (Company) of GOLDEN SANDS CONSTRUCTION & ENGINEERING PTE. LTD. (201128701G)

Date: 07/04/2022

The Following Are The Brief Particulars of :

UEN : 201128701G
Company Name. : GOLDEN SANDS CONSTRUCTION & ENGINEERING PTE. LTD.
Former Name if any :
Incorporation Date. : 20/09/2011
Company Type : PRIVATE COMPANY LIMITED BY SHARES
Status : Live Company
Status Date : 20/09/2011

Principal Activities

Activities (I) : GENERAL CONTRACTORS (BUILDING CONSTRUCTION INCLUDING MAJOR UPGRADING WORKS) (41001)
Description :
Activities (II) : WHOLESALE TRADE OF A VARIETY OF GOODS WITHOUT A DOMINANT PRODUCT (46900)
Description :

Capital

Issued Share Capital (AMOUNT)	Number of Shares *	Currency	Share Type
1000000	1000000	SINGAPORE, DOLLARS	ORDINARY

* Number of Shares includes number of Treasury Shares

Paid-Up Capital (AMOUNT)	Number of Shares	Currency	Share Type
1000000		SINGAPORE, DOLLARS	ORDINARY

COMPANY HAS THE FOLLOWING ORDINARY SHARES HELD AS TREASURY SHARES

Number Of Shares	Currency
------------------	----------

Authentication No. : L22268332I

INFORMATION RESOURCES

WHILST EVERY ENDEAVOR IS MADE TO ENSURE THAT INFORMATION PROVIDED IS UPDATED AND CORRECT. THE AUTHORITY DISCLAIMS ANY LIABILITY FOR ANY DAMAGE OR LOSS THAT MAY BE CAUSED AS A RESULT OF ANY ERROR OR OMISSION.

Business Profile (Company) of GOLDEN SANDS CONSTRUCTION & ENGINEERING PTE. LTD. (201128701G)

Date: 07/04/2022

Registered Office Address : 627A ALJUNIED ROAD
#09-03
BIZTECH CENTRE
SINGAPORE (389842)

Date of Address : 22/12/2014

Date of Last AGM : 30/06/2021

Date of Last AR : 30/08/2021

FYE As At Date of Last AR : 31/12/2020

Audit Firms**NAME**

KBW ASSURANCE LLP

Charges

Charge No.	Date Registered	Currency	Amount Secured	Chargee(s)
C201813978	10/12/2018		All Monies	UNITED OVERSEAS BANK LIMITED
C201814168	13/12/2018		All Monies	UNITED OVERSEAS BANK LIMITED
C202103711	15/04/2021		All Monies	UNITED OVERSEAS BANK LIMITED

Officers/Authorised Representative(s)

Name	ID	Nationality/Citizenship	Source of Address	Date of Appointment
Address		Position Held		
LI SHOULONG	S7265840Z	SINGAPORE CITIZEN	ACRA	20/09/2011
75 ANCHORVALE CRESCENT #01-12 THE VALES SINGAPORE (544662)		Director		
GE YONGJUN	S7063151B	CHINESE	ACRA	16/08/2019
56 TOH TUCK ROAD #05-01 SIGNATURE PARK SINGAPORE (596746)		Secretary		

Authentication No. : L22268332I

INFORMATION RESOURCES

WHILST EVERY ENDEAVOR IS MADE TO ENSURE THAT INFORMATION PROVIDED IS UPDATED AND CORRECT. THE AUTHORITY DISCLAIMS ANY LIABILITY FOR ANY DAMAGE OR LOSS THAT MAY BE CAUSED AS A RESULT OF ANY ERROR OR OMISSION.

Business Profile (Company) of GOLDEN SANDS CONSTRUCTION & ENGINEERING PTE. LTD. (201128701G)

Date: 07/04/2022

Shareholder(s)

Name	ID	Nationality/Citizenship Place of Incorporation/ Origin/Registration	Source of Address	Address Changed
Address				
1 PROSPER BEILIN INVESTMENT HOLDING PTE. LTD.	201923203D	SINGAPORE	ACRA	
380 JALAN BESAR #08-11 ARC 380 SINGAPORE (209000)				
Ordinary(Number)	Currency			
300000	SINGAPORE, DOLLARS			
2 LI SHOULONG	S7265840Z	SINGAPORE CITIZEN	ACRA	28/07/2017
75 ANCHORVALE CRESCENT #01-12 THE VALES SINGAPORE (544662)				
Ordinary(Number)	Currency			
700000	SINGAPORE, DOLLARS			

Abbreviation

UL - Local Entity not registered with ACRA

UF - Foreign Entity not registered with ACRA

AR - Annual Return

AGM - Annual General Meeting

FS - Financial Statements

FYE - Financial Year End

OSCARS - One Stop Change of Address Reporting Service by Immigration & Checkpoint Authority.

Note :

- The information contained in this product is collated from lodgements filed with ACRA, and/or information collected by other government sources.

Authentication No. : L22268332I

INFORMATION RESOURCES

WHILST EVERY ENDEAVOR IS MADE TO ENSURE THAT INFORMATION PROVIDED IS UPDATED AND CORRECT. THE AUTHORITY DISCLAIMS ANY LIABILITY FOR ANY DAMAGE OR LOSS THAT MAY BE CAUSED AS A RESULT OF ANY ERROR OR OMISSION.

**Business Profile (Company) of GOLDEN SANDS CONSTRUCTION & ENGINEERING
PTE. LTD. (201128701G)**

Date: 07/04/2022

- The list of officers for this entity is available for online authentication within 30 days from the date of purchase of this Business Profile. Please scan the QR code available on the last page of this profile to access the authentication page. For more information, please visit www.acra.gov.sg.

FOR REGISTRAR OF COMPANIES AND BUSINESS NAMES
SINGAPORE

RECEIPT NO. : ACRA220407145761

DATE : 07/04/2022

This is computer generated. Hence no signature required.



Authentication No. : L22268332I

CERTIFICATE OF INSURANCE

MOTOR VEHICLES (THIRD-PARTY RISKS AND COMPENSATION) ACT (CHAPTER 189)
 MOTOR VEHICLES (THIRD-PARTY RISKS AND COMPENSATION) RULES,1960
 ROAD TRANSPORT ACT, 1987
 ROAD TRANSPORT (AMENDMENT) ACT 2019
 MOTOR VEHICLES (THIRD-PARTY RISKS) RULES, 1959

Certificate No	SI22V07640 /VCV /R02
Form	MZ300A
Date of Issue:	08-Jun-2022
1.Index Mark and Registration No. of Vehicle:	GBG2685A
2.Chassis number of Vehicle:	KDH2015026218
3.Name of Policyholder:	GOLDEN SANDS CONSTRUCTION & ENGINEERING PTE. LTD.
4.Effective date of Commencement of Insurance for the purposes of the Act:	05-JUL-2022 00:00
5.Date of Expiry of Insurance:	04-JUL-2023 23:59
6.Persons or Classes of Persons entitled to drive*:	Any person who is driving on the Policyholder's order or with their permission. Provided that the person driving is permitted in accordance with the licensing or other laws or regulations to drive the Motor Vehicle or has been so permitted and is not disqualified by order of a Court of Law or by reason of any enactment or regulation in that behalf from driving the Motor Vehicle. And provided further that the Motor Vehicle is registered under the Road Traffic Act and its registration under the Road Traffic Act has not been cancelled at the time of the accident loss or damage.
7.Limitations as to use*:	A) Use in connection with the Policyholder's business. B) Use for the carriage of passengers (other than for hire or reward) in connection with the Policyholder's business. C) Use for social, domestic and pleasure purposes.
8.The Policy does not cover:	A) Use for hire or reward or for racing, pace-making, reliability trials or speed-testing. B) Use whilst drawing a trailer except the towing or any one disabled mechanically propelled vehicle.
*Limitations rendered inoperative by Section 8 of the Motor Vehicles (Third Party Risks and Compensation) Act (Chapter 189) and Section 95 of the Road Transport Act, 1987 are not to be included under these headings.	
I/We hereby certify that the Policy to which this Certificate relates is issued in accordance with the provisions of the Motor Vehicles (Third Party Risks and Compensation) Act (Chapter 189) and Part IV of the Road Transport Act,1987.	
For and on behalf of LIBERTY INSURANCE PTE LTD Approved Insurers  Authorised Signature	

For Information only:

COVERAGE:	Comprehensive, Unlimited Windscreen
SUM INSURED (S\$):	MARKET VALUE AT THE TIME OF LOSS
EXCESS (S\$):	Section I \$600.00, Additional Excess - All Claims - Young, Elderly & Inexperienced Drivers \$3,000.00, Windscreen Excess \$100.00
FINANCE COMPANY:	ETHOZ CAPITAL LTD
PRODUCER NAME:	TIMES INSURANCE BROKERS PTE LTD