

# SINGAPORE ACCIDENT STATEMENT

## IMPORTANT NOTICE

1. Please report correctly the details of the accident to speed up the claims process.
2. This Form must be completed by the Policyholder and/or the Authorised Driver
3. Information provided must be as truthful and accurate as possible. Any wilful misrepresentation or withholding of material facts may allow insurance companies to repudiate policy liability.
4. The issue and acceptance of this Form by insurance companies is not an admission of policy liability on the part of the insurance companies.
5. **Any false reporting may be referred to the Police for investigation.**
6. This report will be forwarded by the insurers of the GIA Records Management Centre established by the General Insurance Association of Singapore (GIA) for archiving and that copies of this report will, for a fee, be made available upon application by interested parties.
7. By the lodgement of this report to the insurers, you hereby consent to the archiving of this report at the centre and to copies of the report being made available aforesaid.

## ACCIDENT STATEMENT

Date of Submission .....	17/06/2022 16:18 (SGT)
Date of Accident .....	16/06/2022 13:12 (SGT)
Exact Location of Accident .....	Ang Mo Kio Central 2, Singapore
Additional Location Information .....	BETWEEN BLK 727 & 728
Country/State of Loss .....	Singapore

## DETAILS OF OWN VEHICLE

Vehicle Registration Number .....	SNA553A
-----------------------------------	---------

### INSURED/POLICYHOLDER

Is company? .....	No
Name Of Registered Owner .....	LEE KOK HONG
NRIC No .....	S9183540A
Email Address .....	leolee3899@gmail.com
Mobile Phone No .....	(Phone) +65-97117310
Alternative Phone No .....	+65-97117310

### VEHICLE PARTICULARS

Manufacturer .....	Mercedes
Model .....	GLC300
Variant .....	-
Exact purpose for which vehicle was being used at time of accident .....	Employment
Are you claiming under your own insurance policy for repair to your vehicle? .....	No - Claiming third party
Vehicle Category .....	Private car
Transmission .....	Auto
CC .....	1991

### INSURANCE COMPANY

Name of Insurance Company .....	NTUC Income Insurance Co-operative Ltd
Type of Coverage .....	Comprehensive
Fleet Policy .....	No
Policy Number .....	5126536066
Cover Note Number .....	-

### DRIVER

Name of Driver .....	LEE KOK HONG
NRIC No .....	S9183540A

Date Of Birth .....	13/06/1991
Occupation .....	Outdoor
Date Of Driving Pass .....	25/06/2019
Driving experience .....	3 YEARS
Gender .....	Male
Mobile Number .....	(Phone) +65-97117310
Alt. Phone Number .....	+65-97117310
Email Address .....	leolee3899@gmail.com
Address .....	BLK 426 HOUGANG AVE 6 #03-48
Address complement .....	-
Postcode .....	530426
Is the driver the policyholder? .....	Yes
If No, Relationship of the Driver with the Insured .....	-
Does Driver Own Other Vehicles? .....	No
Vehicle Registration Number of Other Vehicle Owned by Driver .....	-
Insurance Company of Other Vehicle Owned by Driver .....	-

#### GENERAL INFORMATION OF THE ACCIDENT

Type of Accident .....	Collision - Head to Rear
Weather Conditions .....	DRIZZLING
Road Surface .....	Wet

#### OTHER INFORMATION

Was any foreign vehicle involved in the accident? .....	No
Number of vehicles involved in the accident .....	2
Was anybody injured in the Accident? .....	Yes
Was any injured conveyed to hospital by ambulance? .....	No
Was any other vehicle or property damaged? .....	Yes
Number of Passengers (Including Driver) .....	2
Has the driver been approached by unknown person(s) soliciting/offering accident claims assistance? .....	No

#### PASSENGER 1

Name .....	LOH BENG SAN
Gender .....	Male

#### DETAILS OF POLICE ACTION

Was the accident reported to the police? .....	No
Was notice of intended Prosecution given? .....	No
If yes, against whom? .....	-

#### CIRCUMSTANCES OF ACCIDENT

I WAS DRIVING BEHIND VEHICLE B BETWEEN BLK 727 & 728 ANG MO KIO CENTRAL 2 OF 2 WAYS LANE. VEHICLE B SLOWED DOWN AND STOPPED. I FOLLOWED SUIT AND CAME TO A COMPLETELY STOP STATIONARY WITH A SAFE DISTANCE. SUDDENLY, VEHICLE B MADE AN ABRUPT REVERSE WITHOUT CHECKING BEHIND TRAFFIC AND COLLIDED INTO THE FRONT LEFT VEHICLE PORTION OF MY VEHICLE AND CAUSED DAMAGES. INITIALLY, VEHICLE B WISHES TO COMPENSATE ME. HOWEVER, WE CANNOT COME INTO AGREEMENT WITH THE REPAIR COST THEREFORE, WE DECIDED TO PROCEED WITH INSURANCE CLAIMS.

#### ATTACHMENT(S)

Are accident photos available for attachment? .....	Yes
Was there any video captured by Car Camera? .....	No
Was there any audio recorded? .....	No

#### DETAILS OF OTHER VEHICLE PROPERTY 1

Vehicle Registration Number .....	SHC7472P
Vehicle Manufacturer .....	-

Vehicle Model .....	-
Vehicle Variant .....	-
Vehicle Colour .....	-
Vehicle Category .....	Private car
Name of Driver .....	-
Contact Number .....	-
Address .....	-
Address complement .....	-
Postcode .....	-
Insurance Company Name .....	-
Nature Of Damage .....	-
Details of property damaged in accident .....	VEHICLE B
No. Of Passenger (Including Driver) .....	-

## INJURED PERSONS DETAILS

### INJURED 1

Name of injured person .....	LEE KOK HONG
Gender .....	Male
Phone No .....	-
Address .....	-
Address Complement .....	-
Post Code .....	-
Approximate Age Years Old .....	-
Injuries Sustained .....	-
Injured person in which vehicle? .....	SNA553A
Were seat belts worn? .....	Yes
Was this injured conveyed to hospital by ambulance? .....	No



### INJURED 2

Name of injured person .....	LOH BENG JUN
Gender .....	Male
Phone No .....	-
Address .....	-
Address Complement .....	-
Post Code .....	-
Approximate Age Years Old .....	-
Injuries Sustained .....	-
Injured person in which vehicle? .....	SNA553A
Were seat belts worn? .....	Yes
Was this injured conveyed to hospital by ambulance? .....	No

# SKETCH PLAN

## IMPORTANT NOTICE

1. Please report **correctly** the details of the accident to speed up the claims process.
2. This Form must be **completed by the Policyholder and/or the Authorised Driver**.
3. Information provided must be as **truthful and accurate as possible**. Any willful misrepresentation or withholding of material facts may allow insurance companies to **repudiate policy liability**.
4. The issue and acceptance of this Form by insurance companies is not an admission of policy liability on the part of the insurance companies.
5. **Any false reporting may be referred to the Police for investigation.**
6. The report will be forwarded by the insurers of the GIA Records Management Centre established by the General Insurance Association of Singapore (GIA) for archiving and that copies of this report will for a fee be made available upon application by interested parties.
7. By the lodgement of this report to the insurers, you hereby consent to the archiving of this report at the centre and to copies of the report being made available aforesaid.
8. **Consent under the Personal Data Protection Act (PDPA)**  
I understand, acknowledge, agree and consent that :  
(a) My insurer, my workshop and the General Insurance Association of Singapore ("GIA") may/are permitted to collect, use, disclose and/or process my personal data/personal information set out in this [form] and any other personal information provided by me or possessed by my insurer (collectively the "Personal Information") and disclose and transfer such Personal Information to all insurer(s) who have insured vehicle(s) involved in this accident (all insurer(s) who have insured vehicle(s) involved in this accident shall be collectively referred to as the "Insurers"), the Insurers' lawyers/law firms, the Monetary Authority of Singapore and any relevant government agency/authority (such as the police), for the purpose(s) of :  
(i) processing, handling and/or dealing with my claims including the settlement of the claims and any necessary investigations relating to the claims;  
(ii) investigating the accident and/or my claims;  
(iii) carrying out and/or dealing with my instructions or responding to any enquiries by me;  
(iv) administering my claims (including the mailing of correspondence, statements, invoices, reports or notices to me, which could involve disclosure of certain personal data about me to bring about delivery of the same as well as on the external cover of envelopes/mail packages); and/or  
(v) complying with applicable law in administering, processing, handling and/or dealing with my claims.  
(collectively the "Purposes")  
(b) all insurer(s) who have insured vehicle(s) involved in this accident and the Insurers' lawyers/law firms, may/are permitted to collect, use, disclose and/or process my Personal Information for one or more of the above Purposes; and  
(c) my Personal Information may/can be disclosed by any of the Insurers and/or GIA to their third party service providers or agents (including their lawyers/law firms), which may be sited outside of Singapore, for one or more of the above Purposes.

 Policyholder's Signature / Date & Time	 Driver's Signature (If driver is not the policyholder) / Date & Time	 Witnessed by Reporting Centre Personnel
---	---	--

## Sketch Plan

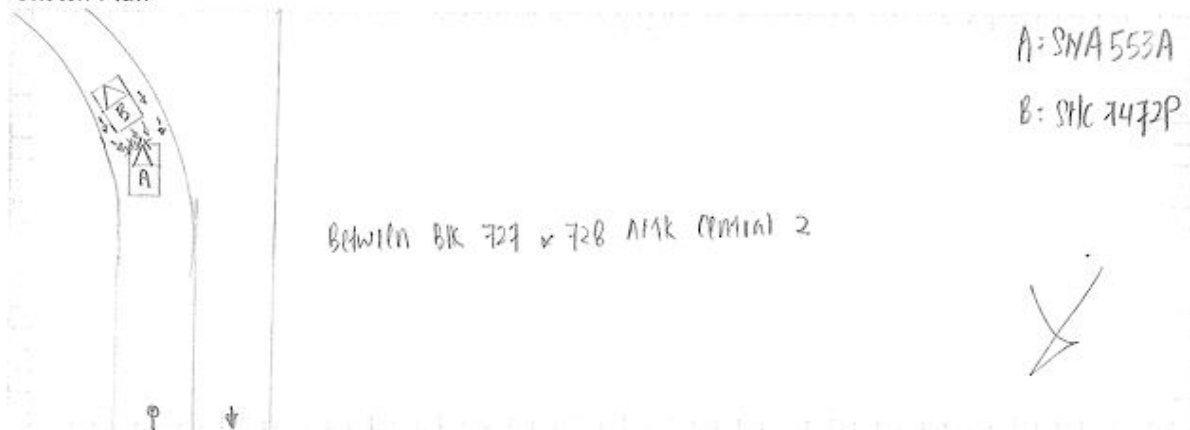

**DESCRIBE CIRCUMSTANCES OF THE ACCIDENT**

I was driving behind Veh "b" between blk 727 & 728 AMK Central 2 of 2 ways lane.

Veh "b" slowed down and stopped, I followed suit and came to completely stop stationary with a safe distance.

Suddenly, veh "B" made an abrupt reverse without checking behind traffic and collided into the front left vehicle portion of my vehicle and caused damage.

Initially, veh "b" wish to compensate me however we cannot come into agreement with the repair costs, therefore we decide to proceed with insurance claims. X

**DECLARATION**

I/We declare the foregoing particulars are true in every respect.



Policyholder's Signature  
Date & Time:



Driver's Signature  
(If driver is not the policyholder)  
Date & Time:

Reporting Centre Personnel's Signature  
Name:  
NRIC/FIN No.:

























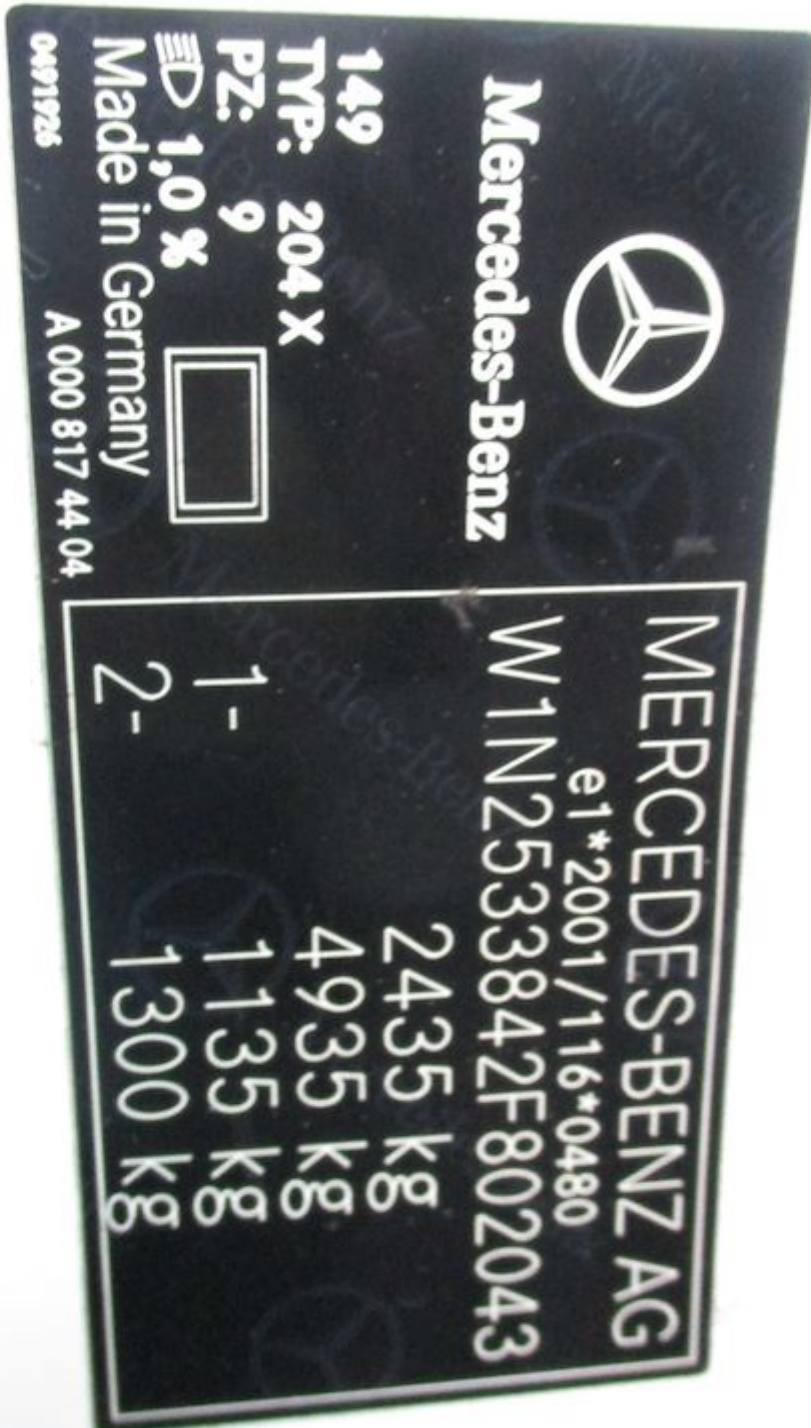



## Certificate of Insurance

MOTOR VEHICLES (THIRD PARTY RISKS AND COMPENSATION) ACT (CHAPTER 189)  
 MOTOR VEHICLES (THIRD PARTY RISKS AND COMPENSATION) RULES, 1960  
 ROAD TRANSPORT ACT, 1987 (MALAYSIA)  
 ROAD TRANSPORT (AMENDMENT) ACT, 2019 (MALAYSIA)  
 MOTOR VEHICLES (THIRD PARTY RISKS) RULES, 1959 (MALAYSIA)

**Certificate Number:** 5126536066

**Cover :** drive PREMIUM

1. Index mark and Registration Number of Vehicle : **SNA553A**  
 Chassis Number : WIN2533842F802043
2. Name of Policyholder : LEE KOK HONG
3. Effective Date of Insurance : 26 Mar 2022
4. Expiry Date of Insurance : 25 Mar 2023
5. Persons or Classes of Persons entitled to drive#  
 (a) The Policyholder.  
 (b) Any other person who is driving on the Policyholder's order or with his/her permission.  
 Provided that the person driving is permitted in accordance with the licensing or other laws or regulations to drive the Motor Vehicle or has been so permitted and is not disqualified by order of a Court of Law or by reason of any enactment or regulation in that behalf from driving the Motor Vehicle.
6. Limitations as to Use#  
 (a) Use for social domestic and pleasure purposes and in connection with the Policyholder's business or profession.

**This Policy does not cover**

- (a) Use for hire or reward.
- (b) Use for racing, pace-making, reliability trial or speed-testing.
- (c) Use for the carriage of goods (other than samples) in connection with any trade or business.
- (d) Use for any purpose in connection with the Motor Trade.

# Limitations rendered inoperative by Section 8 of the Motor Vehicle (Third Party Risks and Compensation) Act (Chapter 189) and Section 95 of the Road Transport Act, 1987 (Malaysia), are not to be included under these headings.

This Policy, the Schedule, Endorsement and the Certificate of Insurance are to be read together as one document.

EXCESS (SECTION 1)	: S\$600
EXCESS (SECTION 2)	: N/A
WINDSCREEN EXCESS	: S\$100
ADDITIONAL EXCESS	: N/A
UNNAMED DRIVER EXCESS	: PLEASE REFER OVERLEAF
REPAIR AT OWNER'S PREFERRED WORKSHOP	: YES
INSURE WITH COE	: YES
NCD PROTECTION	: NO
ROADSIDE ASSISTANCE AND WELLNESS COVER	: YES
TRANSPORT ALLOWANCE	: NO
EXCESS WAIVER	: NO
PRIMARY DRIVER	: LEE KOK HONG
NAMED DRIVER (1)	: N/A
NAMED DRIVER (2)	: N/A
HIRE PURCHASE COMPANY	: HAMILTON CAPITAL PTE LTD
SUM INSURED	: MARKET VALUE OF INSURED VEHICLE AT TIME OF LOSS

I/We hereby Certify that the Policy to which this Certificate relates is issued in accordance with the provisions of the Motor Vehicles (Third Party Risks and Compensation) Act (Chapter 189) and Part IV of the Road Transport Act, 1987 (Malaysia)

Agency : TONG HIN INSURANCE AGENCY PTE. LTD. (00000614661)  
 Date of Issue : 16 Jun 2022 23:19 hrs

For NTUC INCOME INSURANCE CO-OPERATIVE LIMITED

Chief Executive