

## REF:

## ASSIGNMENT

Veh No: SN4553A Yr Regn: 2020 / July

Type M.Car / M.Cycle / Bus / Van / Lorry / Taxi / Prime Mover /

Truck / Trailer or

Make: Mercedes Benz GLC 300 C.C. 1991

Colour White. A/C: Insured / Std / NI / NA

Sp. Reading 62867. T/Radio: Insured / Std / NI / NA

Eng/No:

C/No: W1N2533842F802043

Gen. Cond: Good / Fair / Poor / Burnt

Steering: In order / Jammed / Leaked / Burnt or

Brake: Inorder / Jammed / Leaked / Burnt or

Modi: Nil / S/Rim / STD A/Rim or

R: 255/45R20.

N/S	O/S

BS / DUN / EXNOVA / GY / FS / LIZA / MIC / OHTSU / PIR / SUMI /

TOYO / YOKO or

Front

R/Bal. 06 mm R/Bal. 06 mm

L/Bal. 26 mm      L/Bal. 26 mm

D.O.A. D.O.I. 2/106/22.

Survey held at SM.

Vehicle: IN / OUT

Des. of Damages : Frt / Rear / O/S / N/S / U/C / Rooftop or

The U/C / Chassis frame / Body Structure affected due to collision.

Action / Instruction  
TPA x A.

☐: Prel. Report

**Final Report**

Days Of Repair:

Resurvey No. of Trip:

Survey Fee:

Transportation:

Add Fee:  : Site Insp (\$

: Interview (\$)

Photos

Others

1



## SINGAPORE ACCIDENT STATEMENT

### IMPORTANT NOTICE

1. Please report correctly the details of the accident to speed up the claims process.
2. This Form must be completed by the Policyholder and/or the Authorised Driver
3. Information provided must be as truthful and accurate as possible. Any wilful misrepresentation or withholding of material facts may allow insurance companies to repudiate policy liability.
4. The issue and acceptance of this Form by insurance companies is not an admission of policy liability on the part of the insurance companies.
5. Any false reporting may be referred to the Police for investigation.
6. This report will be forwarded by the insurers of the GIA Records Management Centre established by the General Insurance Association of Singapore (GIA) for archiving and that copies of this report will, for a fee, be made available upon application by interested parties.
7. By the lodgement of this report to the insurers, you hereby consent to the archiving of this report at the centre and to copies of the report being made available aforesaid.

### ACCIDENT STATEMENT

Date of Submission	17/06/2022 16:18 (SGT)
Date of Accident	16/06/2022 13:12 (SGT)
Exact Location of Accident	Ang Mo Kio Central 2, Singapore
Additional Location Information	BETWEEN BLK 727 & 728
Country/State of Loss	Singapore

### DETAILS OF OWN VEHICLE

Vehicle Registration Number	SNA553A
-----------------------------	---------

#### INSURED/POLICYHOLDER

Is company?	No
Name Of Registered Owner	LEE KOK HONG
NRIC No	S9183540A
Email Address	leolee3899@gmail.com
Mobile Phone No	(Phone) +65-97117310
Alternative Phone No	+65-97117310

#### VEHICLE PARTICULARS

Manufacturer	Mercedes
Model	GLC300
Variant	-
Exact purpose for which vehicle was being used at time of accident	Employment
Are you claiming under your own insurance policy for repair to your vehicle?	No - Claiming third party
Vehicle Category	Private car
Transmission	Auto
CC	1991

#### INSURANCE COMPANY

Name of Insurance Company	NTUC Income Insurance Co-operative Ltd
Type of Coverage	Comprehensive
Fleet Policy	No
Policy Number	5126536066
Cover Note Number	-

#### DRIVER

Name of Driver	LEE KOK HONG
NRIC No	S9183540A



Date Of Birth	13/06/1991
Occupation	Outdoor
Date Of Driving Pass	25/06/2019
Driving experience	3 YEARS
Gender	Male
Mobile Number	(Phone) +65-97117310
Alt. Phone Number	+65-97117310
Email Address	leolee3899@gmail.com
Address	BLK 426 HOUGANG AVE 6 #03-48
Address complement	-
Postcode	530426
Is the driver the policyholder?	Yes
If No, Relationship of the Driver with the Insured	-
Does Driver Own Other Vehicles?	No
Vehicle Registration Number of Other Vehicle Owned by Driver	-
Insurance Company of Other Vehicle Owned by Driver	-

#### GENERAL INFORMATION OF THE ACCIDENT

Type of Accident	Collision - Head to Rear
Weather Conditions	DRIZZLING
Road Surface	Wet

#### OTHER INFORMATION

Was any foreign vehicle involved in the accident?	No
Number of vehicles involved in the accident	2
Was anybody injured in the Accident?	Yes
Was any injured conveyed to hospital by ambulance?	No
Was any other vehicle or property damaged?	Yes
Number of Passengers (Including Driver)	2
Has the driver been approached by unknown person(s) soliciting/offering accident claims assistance?	No

#### PASSENGER 1

Name	LOH BENG SAN
Gender	Male

#### DETAILS OF POLICE ACTION

Was the accident reported to the police?	No
Was notice of intended Prosecution given?	No
If yes, against whom?	-

#### CIRCUMSTANCES OF ACCIDENT

I WAS DRIVING BEHIND VEHICLE B BETWEEN BLK 727 & 728 ANG MO KIO CENTRAL 2 OF 2 WAYS LANE. VEHICLE B SLOWED DOWN AND STOPPED. I FOLLOWED SUIT AND CAME TO A COMPLETELY STOP STATIONARY WITH A SAFE DISTANCE. SUDDENLY, VEHICLE B MADE AN ABRUPT REVERSE WITHOUT CHECKING BEHIND TRAFFIC AND COLLIDED INTO THE FRONT LEFT VEHICLE PORTION OF MY VEHICLE AND CAUSED DAMAGES. INITIALLY, VEHICLE B WISHES TO COMPENSATE ME. HOWEVER, WE CANNOT COME INTO AGREEMENT WITH THE REPAIR COST THEREFORE, WE DECIDED TO PROCEED WITH INSURANCE CLAIMS.

#### ATTACHMENT(S)

Are accident photos available for attachment?	Yes
Was there any video captured by Car Camera?	No
Was there any audio recorded?	No

#### DETAILS OF OTHER VEHICLE PROPERTY 1

Vehicle Registration Number	SHC7472P
Vehicle Manufacturer	-

Vehicle Model	-
Vehicle Variant	-
Vehicle Colour	-
Vehicle Category	Private car
Name of Driver	-
Contact Number	-
Address	-
Address complement	-
Postcode	-
Insurance Company Name	-
Nature Of Damage	-
Details of property damaged in accident	VEHICLE B
No. Of Passenger (Including Driver)	-

#### INJURED PERSONS DETAILS

##### INJURED 1

Name of injured person	LEE KOK HONG
Gender	Male
Phone No	-
Address	-
Address Complement	-
Post Code	-
Approximate Age Years Old	-
Injuries Sustained	-
Injured person in which vehicle?	SNA553A
Were seat belts worn?	Yes
Was this injured conveyed to hospital by ambulance?	No

##### INJURED 2

Name of injured person	LOH BENG JUN
Gender	Male
Phone No	-
Address	-
Address Complement	-
Post Code	-
Approximate Age Years Old	-
Injuries Sustained	-
Injured person in which vehicle?	SNA553A
Were seat belts worn?	Yes
Was this injured conveyed to hospital by ambulance?	No



SKETCH PLAN

IMPORTANT NOTICE

1. Please report correctly the details of the accident to speed up the claims process.
2. This Form must be completed by the Policyholder and/or the Authorised Driver.
3. Information provided must be as truthful and accurate as possible. Any willful misrepresentation or withholding of material facts may allow insurance companies to repudiate policy liability.
4. The issue and acceptance of this Form by insurance companies is not an admission of policy liability on the part of the insurance companies.
5. Any false reporting may be referred to the Police for investigation.
6. The report will be forwarded by the insurers of the GIA Records Management Centre established by the General Insurance Association of Singapore (GIA) for archiving and that copies of this report will for a fee be made available upon application by interested parties.
7. By the lodgement of this report to the insurers, you hereby consent to the archiving of this report at the centre and to copies of the report being made available aforesaid.
8. **Consent under the Personal Data Protection Act (PDPA)**  
I understand, acknowledge, agree and consent that:  
(a) My insurer, my workshop and the General Insurance Association of Singapore ("GIA") may/are permitted to collect, use, disclose and/or process my personal data/personal information set out in this form and any other personal information provided by me or possessed by my insurer (collectively the "Personal Information") and disclose and transfer such Personal Information to all insurer(s) who have insured vehicle(s) involved in this accident (all insurer(s) who have insured vehicle(s) involved in this accident shall be collectively referred to as the "Insurers"), the Insurers' lawyers/law firms, the Monetary Authority of Singapore and any relevant government agency/authority (such as the police), for the purpose(s) of:  
(i) processing, handling and/or dealing with my claims including the settlement of the claims and any necessary investigations relating to the claims;  
(ii) investigating the accident and/or my claims;  
(iii) carrying out and/or dealing with my instructions or responding to any enquiries by me;  
(iv) administering my claims (including the mailing of correspondence, statements, invoices, reports or notices to me, which could involve disclosure of certain personal data about me to bring about delivery of the same as well as on the external cover of envelopes/mail packages); and/or  
(v) complying with applicable law in administering, processing, handling and/or dealing with my claims.  
(collectively the "Purposes")  
(b) all insurer(s) who have insured vehicle(s) involved in this accident and the Insurers' lawyers/law firms, may/are permitted to collect, use, disclose and/or process my Personal Information for one or more of the above Purposes; and  
(c) my Personal Information may/can be disclosed by any of the Insurers and/or GIA to their third party service providers or agents (including their lawyers/law firms), which may be sited outside of Singapore, for one or more of the above Purposes.

Policyholder's Signature / Date & Time

Driver's Signature (If driver is not the policyholder) / Date & Time

Witnessed by Reporting Centre Personnel

Sketch Plan

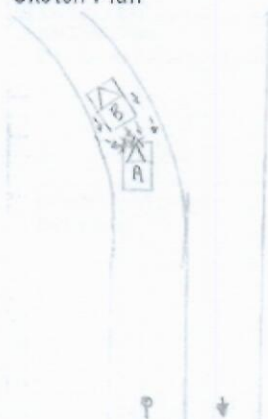

Between BR 727 & 728 A14K (M1A1) 2

A: SNA 553A

B: SMC 7472P



**DESCRIBE CIRCUMSTANCES OF THE ACCIDENT**

I was driving behind Veh "b" between blk 727 & 728 AMK Central 2 of 2 ways lane.

Veh "b" slowed down and stopped, I followed suit and came to completely stop stationary with a safe distance.

Suddenly, veh "B" made an abrupt reverse without checking behind traffic and collided into the front left vehicle portion of my vehicle and caused damage.

Initially, veh "b" wish to compensate me however we cannot come into agreement with the repair costs, therefore we decide to proceed with insurance claims. 

**DECLARATION**

I/We declare the foregoing particulars are true in every respect.

  
Policyholder's Signature  
Date & Time:

  
Driver's Signature  
(if driver is not the policyholder)  
Date & Time:

Reporting Centre Personnel's Signature  
Name:  
NRIC/FIN No.:



> Back to OneMotoring

## Enquire PARF/COE Rebate for Registered Vehicle

<b>Vehicle Owner Particulars</b>	
Owner ID Type:	Singapore NRIC
Owner ID:	540A
<b>Vehicle Details</b>	
Vehicle No.:	SNA553A
Vehicle to be Exported:	No
Intended Deregistration Date:	16 Jun 2022
Vehicle Make:	MERCEDES BENZ
Vehicle Model:	GLC300 COUPE PREMIUM AMG M-HYBRID AUTO
Primary Colour:	White
Manufacturing Year:	2020
Engine No.:	26492080051260
Chassis No.:	W1N2533842F802043
Maximum Power Output:	200.0 kW (268 bhp)
Open Market Value:	\$60,580.00
Original Registration Date:	28 Jul 2020
First Registration Date:	28 Jul 2020
Transfer Count:	1
Actual ARF Paid:	\$81,044.00
<b>Intended PARF Rebate Details</b>	
PARF Eligibility:	Yes
PARF Eligibility Expiry Date:	27 Jul 2030
PARF Rebate Amount:	\$60,783.00
<b>Intended COE Rebate Details</b>	
COE Expiry Date:	27 Jul 2030
COE Category:	B - Car above 1600cc or 97kW (130bhp)
COE Period(Years):	10
QP Paid:	\$35,889.00
COE Rebate Amount:	\$29,116.00
<b>Total Rebate Amount:</b>	<b>\$89,899.00</b>

The information contained herein is correct as at 16 Jun 2022

OK

SAVE UP TO **\$600** ON YOUR CAR INSURANCE RENEWAL!

» GET A CHEAPER QUOTE NOW

SGCARMART.COM

### Post an Advertisement

Sell it yourself! Advertise it at just **\$68 until it's SOLD!**

Post an Ad

Advertiser Login

Ways of Selling

2008 Mitsubishi Pajero 3.0.



Rare 3.0 Edition, Special Blue Ocean Wrap, Be Outstanding. Direct Owner StarAd

**Auto Inn**  
An Inspiration For Car Buyers

click here to view our **PRISTINE USED CARS** at GREAT PRICES

« Back ( 1 2 ) Next »

Sort by  20 results/page

26 vehicles









GLC300 COUPE

Any Category

Advanced Search



Search

	Make	Model	Price	Depreciation	Reg Date	Eng Cap	Mileage	Veh Type	Status
Search Selection	GLC300 COUPE		Any	Any	Any	Any	Any	Any	Available
	Mercedes-Benz GLC-Class GLC300 Coupe AMG Line 4MATIC		\$253,800	\$28,320 /yr	03-Mar-2020	1,991 cc	30,000 km	SUV	Available
C&C agent unit And warranty until 2023/Free Serving Available. Excellent condition. Bank With Attractive Interest Rate! Drop A WhatsApp For Enquires For Viewings.									
Posted: 21-Jun-2022									
	Mercedes-Benz GLC-Class GLC300 Coupe AMG Line 4MATIC Premium Plus		\$259,800	\$27,040 /yr	15-Jun-2020	1,991 cc	66,200 km	SUV	Available
<b>Fuel Type:</b> Petrol-Electric Newly facelifted Mercedes Benz GLC coupe. Sleek and more stylish than ever! 3 years warranty and 2 years free servicing provided for assurance. High trade in value, bank loan/in house loan available. Don't miss out this beast! Contact our sales consultant now!									
Posted: 26-May-2022									
	Mercedes-Benz GLC-Class GLC300 Coupe AMG Line 4MATIC		\$269,800	\$29,000 /yr	06-Jul-2020	1,991 cc	36,000 km	SUV	Available
High and Flexible Bank Loan Available at Promotional Rates. Immediate Ownership Transfer, No Hassle, Trade In Welcome, We Will Suits Your Preferences, One Stop Transaction. We Welcome Any Evaluation.									
Accendore Autolution Pte Ltd									
Posted: 18-Jun-2022									
	Mercedes-Benz GLC-Class GLC300 Coupe Mild Hybrid AMG Line 4MATIC Premium Plus		\$265,000	\$27,860 /yr	16-Jul-2020	1,991 cc	29,500 km	SUV	Available
<b>Fuel Type:</b> Petrol-Electric 1 owner! 3 digit number plate! Facelifted coupe model, still under TTS warranty with servicing records, accident free! Special matte black colour, lowest price in Singapore, buy with a peace of mind from TTS Eurocars with in house warranty coverage and flexible loan arrange...									
TTS Eurocars									
Posted: 23-May-2022									
	<b>Launch of the new Mercedes-Benz C-Class</b> Mercedes-Benz has lifted the covers off the all new Mercedes-Benz C-Class, with two trims currently available at launch - AMG Line and Avantgarde. Find out more!								
	Mercedes-Benz GLC-Class GLC300 Coupe Mild Hybrid AMG Line 4MATIC Premium Plus		\$262,800	\$27,720 /yr	22-Jul-2020	1,991 cc	56,523 km	SUV	Available
<b>Fuel Type:</b> Petrol-Electric 1 owner only! Premium Plus Unit comes with full Specs. Well maintained by the previous owner! Spacious cabin seats with large boot Well known for its great fuel efficiency. Accident free. Flexible loan available. Trade in welcome. Call or WhatsApp for more inform...									
Choice Pte Ltd									

Compare



Posted: 16-Jun-2022

**Mercedes-Benz GLC-Class  
GLC300 Coupe AMG Line  
4MATIC**
**\$266,998**

\$27,910 /yr

21-Sep-2020

1,991 cc

21,116 km

SUV

**Available**

Drive with assurance with 5 star reviews! Genuine and transparent! C&C unit. Immaculate mint condition. As good as new. 3 years comprehensive warranty and 10 years engine warranty. Interest rate from 2.28% bank/in house 100% loan, highest trade in assured! ST...

CONSIGNMENT

CarQuotes SG

Posted: 17-Jun-2022

**Mercedes-Benz GLC-Class  
GLC300 Coupe Mild Hybrid  
AMG Line 4MATIC Premium  
Plus**
**\$273,800**

\$27,780 /yr

21-Sep-2020

1,991 cc

21,000 km

SUV

**Available****Fuel Type:** Petrol-Electric

Posted: 28-May-2022

**Mercedes-Benz GLC-Class  
GLC300 Coupe Mild Hybrid  
AMG Line**
**\$264,800**

\$27,600 /yr

22-Oct-2020

1,991 cc

14,700 km

SUV

**Available****Fuel Type:** Petrol-Electric

Sleek and stylish facelifted GLC300 Coupe equipped with 2l turbo mild-Hybrid engine mated to 9G-Tronic and with 5 driving modes (normal/sport/sport+/individual/eco) giving you a powerful drive around town, yet with AWD surefooted handling! Spacious cabin for fa...

Sime Darby Auto Selection

Posted: 03-Jun-2022

**Mercedes-Benz GLC-Class  
GLC300 Coupe 4MATIC**
**\$273,800**

\$28,140 /yr

24-Nov-2020

1,991 cc

9,300 km

SUV

**Available**

1 Owner And Low Mileage! C&C Unit! 3 Year Agent Warranty. Immaculate Unit Well Maintained By Meticulous Owner. STA Evaluation Are Most Welcomed For Your Peace Of Mind. High And Flexible Loan Available To Suit Your Financial Needs. Call Our Experienced Sales Team...

This car comes with 6-mth sgCarMart Warranty - the best protection for your car. [Learn More](#)

Monster Motors Pte Ltd

Posted: 25-May-2022

**Mercedes-Benz GLC-Class  
GLC300 Coupe 4MATIC**
**\$278,800**

\$28,520 /yr

18-Dec-2020

1,991 cc

16,977 km

SUV

**Available**

1 owner, road tax till 12/2022, low mileage, full maintained by C&C with proper service records, can verify the authenticity of the mileage with agent, with on-going warranty by C&C, low bank rate, easy in house finance with attractive interest rate, super well take care by pr...

Dickson Automobile

Posted: 20-May-2022

**Sell with Quotz: Get \$3,000 more than Trade-In**

Trading-in? Receive \$3,000 more when you sell your car with sgCarMart Quotz. Get your Free Valuation Today.

Find out more!

**Mercedes-Benz GLC-Class  
GLC300 Coupe Mild Hybrid  
AMG Line 4MATIC Premium  
Plus**
**\$281,888**

\$27,910 /yr

16-Jan-2021

1,991 cc

19,000 km

SUV

**Available****Fuel Type:** Petrol-Electric

1 owner and low mileage, still under warranty with servicing record, accident free, driven by business owner for point A to point B! View to believe it's condition. No consignment please.

DIRECT OWNER

Posted: 16-Jun-2022

**Mercedes-Benz GLC-Class  
GLC300 Coupe AMG Line  
4MATIC**
**\$283,000**

\$28,620 /yr

04-Feb-2021

1,991 cc

17,500 km

SUV

**Available**

Cycle & Carriage Unit GLC300 AMG Line Coupe. Powerful 2.0L turbocharged engine, 9G-tronic. 4matic all wheel drive. Interior: polar white with cranberry leather seats. Digital cluster. MBUX infotainment. Side running board. Front electric seats with memory. Keyless go and mi...

TTS Eurocars

Posted: 23-May-2022

**Mercedes-Benz GLC-Class  
GLC300 Coupe Mild Hybrid  
AMG Line 4MATIC Premium  
Plus**
**\$282,000**

\$27,410 /yr

04-Mar-2021

1,991 cc

15,000 km

SUV

**Available****Fuel Type:** Petrol-Electric

Deal For Latest Facelift GLC300. Great Saving From Brand New Units! Sleek And More Stylish Than Ever! Great Driving Position And