

ASS. REC. BY:

REP:

ASSIGNMENT

From: _____ Date: _____

Estimated Cost: _____

OD / TP / WS / TP RES / OD RES / EVA / INV / MV

To Inspect Vehicle No: _____

at Workshop m/s _____

of _____

Insured: _____

Policy No. _____

Claims No. _____

Sum Insured: _____ Excess: _____

(Client's Record)

Make of Veh: _____

(Policy Condition)

Remark: The veh had commenced its repair at the time of inspection.

/	
N/S	O/S

Bal. or Market Value: _____

IDAC Accident Rport: _____ Consistent?: Yes or No

GIA / PR Seen: _____ Consistent?: Yes or No

Est. Repairs: _____ days Res.: Yes or No

Lum Sum: _____ % 3 Val.: Yes or No

CA / REV / REP. / 24 HRS

Date: _____ Person Contacted: _____ Vehicle: IN / OUT

Veh No: SJPRSSD Yr Regn: 2009, March

Type: M.Car / M.Cycle / Bus / Van / Lorry / Taxi / Prime Mover /

Truck / Trailer or

Make: Hyundai Avante c.c. 1591

Colour: Grey A/C: Insured / Std / NI / NA

Sp. Reading: 200782 T/Radio: Insured / Std / NI / NA

Eng/No: _____

C/No: KMH DU41BR947JG148

Gen. Cond: Good / Fair / Poor / Burnt

Steering: In order / Jammed / Leaked / Burnt or

Brake: In order / Jammed / Leaked / Burnt or

Modi: Nil / S/Rim / STD A/Rim or

Tyre Size: F: 205/55R16

R: 205/55R16

BS / DUN / EXNOVA / GY / FS / LIZA / MIC / OHTSU / PIR / SUMI /

TOYO / YOKO or Falken

Front _____ Rear _____

R/Bal. 06 mm R/Bal. 06 mm

L/Bal. 06 mm L/Bal. 06 mm

D.O.A. _____ D.O.I. 17/06/22

*Survey held at HD Perfect

Des. of Damages: Frt / Rear / O/S / N/S / U/C / Rooftop or

The U/C / Chassis frame / Body Structure affected due to collision.

Date / Time

Action / Instruction

TP China

COE Expiry: 09/03/24

MV: 15K.

PV: 4.4K

Nett: 10.6K.

Date/Time, File Pass to?

: Preli. Report

Days Of Repair: _____

1)

: Final Report

Resurvey No. of Trip: _____

Date/Time, File Return to?

Survey Fee: _____

2)

Add Fee:

: Site Insp (\$ _____)

Transportation: _____

: Interview (\$ _____)

Photos _____

: Tech. Invs (\$ _____)

Others _____

Report Format: _____

SINGAPORE ACCIDENT STATEMENT

IMPORTANT NOTICE

1. Please report correctly the details of the accident to speed up the claims process.
2. This Form must be completed by the Policyholder and/or the Authorised Driver
3. Information provided must be as truthful and accurate as possible. Any wilful misrepresentation or withholding of material facts may allow insurance companies to repudiate policy liability.
4. The issue and acceptance of this Form by insurance companies is not an admission of policy liability on the part of the insurance companies.
5. **Any false reporting may be referred to the Police for investigation.**
6. This report will be forwarded by the insurers of the GIA Records Management Centre established by the General Insurance Association of Singapore (GIA) for archiving and that copies of this report will, for a fee, be made available upon application by interested parties.
7. By the lodgement of this report to the insurers, you hereby consent to the archiving of this report at the centre and to copies of the report being made available aforesaid.

ACCIDENT STATEMENT

Date of Submission	17/06/2022 15:18 (SGT)
Date of Accident	16/06/2022 13:30 (SGT)
Exact Location of Accident	CTE, Singapore
Additional Location Information	CTE (SLE) AFTER ANG MO KIO AVE 1 EXIT
Country/State of Loss	Singapore

DETAILS OF OWN VEHICLE

Vehicle Registration Number SJP255D

INSURED/POLICYHOLDER

Is company?	No
Name Of Registered Owner	HASHIM B OMAR
NRIC No	S2004964B
Email Address	HASHIMBIN255@GMAIL.COM
Mobile Phone No	(Phone) +65-96190133
Alternative Phone No	(Home) +65-96190133

VEHICLE PARTICULARS

Manufacturer	Hyundai
Model	Avante
Variant	-
Exact purpose for which vehicle was being used at time of accident	Private use
Are you claiming under your own insurance policy for repair to your vehicle?	No - Claiming third party
Vehicle Category	Private car
Transmission	Auto
CC	1591

INSURANCE COMPANY

Name of Insurance Company	NTUC Income Insurance Co-operative Ltd
Type of Coverage	Comprehensive
Fleet Policy	No
Policy Number	5126708820
Cover Note Number	-

DRIVER

Name of Driver	HASHIM B OMAR
NRIC No	S2004964B

Date Of Birth	17/07/1952
Occupation	Indoor
Date Of Driving Pass	08/11/1976
Driving experience	45 YEARS AND 7 MONTHS
Gender	Male
Mobile Number	(Phone) +65-96190133
Alt. Phone Number	(Home) +65-96190133
Email Address	HASHIMBIN255@GMAIL.COM
Address	50 TEBAN GARDENS ROAD
Address complement	05-579
Postcode	600050
Is the driver the policyholder?	Yes
If No, Relationship of the Driver with the Insured	-
Does Driver Own Other Vehicles?	No
Vehicle Registration Number of Other Vehicle Owned by Driver	-
Insurance Company of Other Vehicle Owned by Driver	-

GENERAL INFORMATION OF THE ACCIDENT

Type of Accident	Collision - Head to Rear
Weather Conditions	Raining
Road Surface	Wet

OTHER INFORMATION

Was any foreign vehicle involved in the accident?	No
Number of vehicles involved in the accident	2
Was anybody injured in the Accident?	Yes
Was any injured conveyed to hospital by ambulance?	No
Was any other vehicle or property damaged?	Yes
Number of Passengers (Including Driver)	1
Has the driver been approached by unknown person(s) soliciting/offering accident claims assistance?	No

DETAILS OF POLICE ACTION

Was the accident reported to the police?	No
Was notice of intended Prosecution given?	No
If yes, against whom?	-

CIRCUMSTANCES OF ACCIDENT

PLEASE REFER TO SKETCH PLAN ATTACHED

ATTACHMENT(S)

Are accident photos available for attachment?	Yes
Was there any video captured by Car Camera?	No
Was there any audio recorded?	No

DETAILS OF OTHER VEHICLE PROPERTY 1

Vehicle Registration Number	GBH8480D
Vehicle Manufacturer	-
Vehicle Model	-
Vehicle Variant	-
Vehicle Colour	-
Vehicle Category	Commercial vehicle
Name of Driver	-
Contact Number	-
Address	-
Address complement	-

Postcode -
Insurance Company Name -
Nature Of Damage -
Details of property damaged in accident -
No. Of Passenger (Including Driver) -

INJURED PERSONS DETAILS

INJURED 1

Name of injured person HASHIM B OMAR
Gender Male
Phone No (Phone) +65-96190133
Address 50 TEBAN GARDENS ROAD
Address Complement 05-579
Post Code 600050
Approximate Age Years Old 69
Injuries Sustained -
Injured person in which vehicle? SJP255D
Were seat belts worn? Yes
Was this injured conveyed to hospital by ambulance? No

SKETCH PLAN

IMPORTANT NOTICE

1. Please report correctly the details of the accident to speed up the claims process.
2. This Form must be completed by the Policyholder and/or the Authorised Driver.
3. Information provided must be as truthful and accurate as possible. Any willful misrepresentation or withholding of material facts may allow insurance companies to repudiate policy liability.
4. The issue and acceptance of this Form by insurance companies is not an admission of policy liability on the part of the insurance companies.
5. Any false reporting may be referred to the Police for investigation.
6. The report will be forwarded by the insurers of the GIA Records Management Centre established by the General Insurance Association of Singapore (GIA) for archiving and that copies of this report will for a fee be made available upon application by interested parties.
7. By the lodgement of this report to the insurers, you hereby consent to the archiving of this report at the centre and to copies of the report being made available aforesaid.
8. Consent under the Personal Data Protection Act (PDPA)

I understand, acknowledge, agree and consent that :

(a) My insurer , my workshop and the General Insurance Association of Singapore ("GIA") may/are permitted to collect, use, disclose and/or process my personal data/personal information set out in this [form] and any other personal information provided by me or possessed by my insurer (collectively the "Personal Information") and disclose and transfer such Personal Information to all insurer(s) who have insured vehicle(s) involved in this accident (all insurer(s) who have insured vehicle(s) involved in this accident shall be collectively referred to as the "Insurers"), the Insurers' lawyers/law firms, the Monetary Authority of Singapore and any relevant government agency/authority (such as the police), for the purpose(s) of :

- (i) processing, handling and/or dealing with my claims including the settlement of the claims and any necessary investigations relating to the claims;
- (ii) investigating the accident and/or my claims;
- (iii) carrying out and/or dealing with my instructions or responding to any enquiries by me;
- (iv) administering my claims (including the mailing of correspondence, statements, invoices, reports or notices to me, which could involve disclosure of certain personal data about me to bring about delivery of the same as well as on the external cover of envelopes/mail packages); and/or
- (v) complying with applicable law in administering, processing, handling and/or dealing with my claims.

(collectively the "Purposes")

(b) all insurer(s) who have insured vehicle(s) involved in this accident and the Insurers' lawyers/law firms, may/are permitted to collect, use, disclose and/or process my Personal Information for one or more of the above Purposes, and

(c) my Personal Information may/can be disclosed by any of the Insurers and/or GIA to their third party service providers or agents (including their lawyers/law firms), which may be sited outside of Singapore, for one or more of the above Purposes.

[Signature]
Policyholder's Signature / Date & Time

[Signature]
Driver's Signature (If driver is not the policyholder) / Date & Time

[Signature]
Witnessed by Reporting Centre Personnel



Sketch Plan

Veh A: SJR 155D
Veh B: GBH 8480D

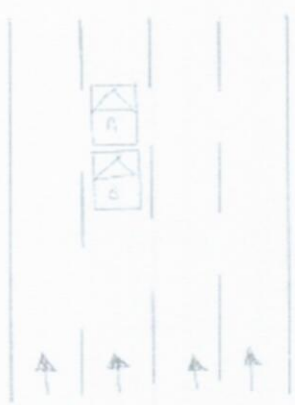

Describe Circumstances of the Accident

Attached
to
Peter

Declaration

We declare the foregoing particulars are true in every respect

Policyholder's Signature / Date & Time

Driver's Signature (if driver is not the policyholder) / Date & Time

Witnessed by Reporting Centre

ON THE STATED DATE AND TIME. I, VEHICLE A (SJP255D) WAS TRAVELLING STRAIGHT ON LANE 3 OF CTE(SLE) AFTER ANG MO KIO AVENUE 1 EXIT. WHEN THE FRONT VEHICLE SLOWED DOWN AND STOP, I FOLLOWED SUIT WITHOUT HAVING ANY COLLISION WITH THE FRONT VEHICLE. SUDDENLY I FELT A HUGE IMPACT FROM THE REAR PORTION OF MY STATIONARY VEHICLE. AFTER I ALIGHTED I THEN REALISE THAT IS VEHICLE B (GBH8480D) THAT HAD COLLIDED ONTO MY VEHICLE.

VEHICLE A : SJP255D

VEHICLE B : GBH8480D



John P.

> **Back to OneMotoring**

Enquire PARF/COE Rebate for Registered Vehicle

Vehicle Owner Particulars

Owner ID Type: Singapore NRIC
 Owner ID: 964B

Vehicle Details

Vehicle No.: SJP255D
 Vehicle to be Exported: No
 Intended Deregistration Date: 19 Jun 2022
 Vehicle Make: HYUNDAI
 Vehicle Model: HD AVANTE 1.6 A
 Primary Colour: Grey
 Manufacturing Year: 2009
 Engine No.: G4FC9U614097
 Chassis No.: KMHDU41BR9U706148
 Maximum Power Output: 89.7 kW (120 bhp)
 Open Market Value: \$11,888.00
 Original Registration Date: 10 Mar 2009
 First Registration Date: 10 Mar 2009
 Transfer Count: 4
 Actual ARF Paid: \$11,888.00

Intended PARF Rebate Details

PARF Eligibility: Forfeited
 PARF Eligibility Expiry Date: -
 PARF Rebate Amount: \$0.00

Intended COE Rebate Details

COE Expiry Date: 09 Mar 2024
 COE Category: A - Car (1600cc & below)
 COE Period(Years): 5
 PQP Paid: \$12,763.00
 COE Rebate Amount: \$4,389.00
Total Rebate Amount: \$4,389.00

Message

Please note that the 5-year COE for this vehicle cannot be further renewed. The vehicle must be de-registered upon COE expiry or when the vehicle reaches its statutory lifespan (if applicable), whichever is earlier.

The information contained herein is correct as at 19 Jun 2022

OK

Post an Advertisement
 Sell it yourself! Advertise it at just
\$68 until it's SOLD!

[Post an Ad](#) [Advertiser Login](#) [Ways of Selling](#)

Mercedes 250E Coupe.



Web Maintain
 Direct Owner Star Ad

Lake View Credit Pte Ltd [view our cars](#)

- > Low prices guaranteed
- > Specialist in Japanese cars
- > Easy loan approval
- > All terms are negotiable

« Back (1 2 3 4) Next »

Sort by results/page

69 vehicles



AVANTE

Any Category

Advanced Search

Search

	Make	Model	Price	Depreciation	Reg Date	Eng Cap	Mileage	Veh Type	Status
Search Selection	AVANTE		Any	Any	> 10 year(s) old	Any	Any	Any	Available
	Hyundai	Avante 1.6A (COE till 02/2024)	\$14,200	\$8,580 /yr	14-Feb-2009	1,591 cc	159,000 km	Sedan	Available
One of the most beautiful unit in the market! All wear and tear done up by our very own in house workshop. Flexible loan packages available! High trade in value guaranteed! Hurry call us now for more info before it's gone! Posted: 03-Jun-2022									
	Hyundai	Avante 1.6A S (COE till 03/2024)	\$16,000	\$9,370 /yr	04-Mar-2009	1,591 cc	173,000 km	Sedan	Available
Full loan available!. Sporty and beautiful white colour! In house or bank loan available! Fast, easy and flexible loan approval! End of COE still can get back minimum \$1500 to \$2000 cash. Low mileage, mint condition. Buy with confidence! Viewing and test drive available dail... Posted: 18-Jun-2022									
	Hyundai	Avante 1.6A (COE till 03/2024)	\$15,800	\$9,130 /yr	13-Mar-2009	1,591 cc	123,000 km	Sedan	Available
Easy maintenance, spacious leg and boot space! Ideal car for point A to point B, clean interior, most popular model in singapore, easy maintenance, high trade in available, flexible in house loan and bank loan available, call or whatsapp for viewing or test drive. Posted: 13-May-2022									
	Hyundai	Avante 1.6A (COE till 03/2024)	\$15,500	\$8,910 /yr	16-Mar-2009	1,591 cc	-	Sedan	Available
Very Reliable Model. In Excellent Condition. We Offer High Trade In. Very Good Interim Car To Use. Call Now Before It Is Gone. Posted: 17-Apr-2022									
	Launch of the new Mercedes-Benz C-Class Mercedes-Benz has lifted the covers off the all new Mercedes-Benz C-Class, with two trims currently available at launch - AMG Line and Avantgarde. Find out more!								
	Hyundai	Avante 1.6A (COE till 03/2024)	\$16,800	\$9,580 /yr	21-Mar-2009	1,591 cc	-	Sedan	Available
Good condition! Bank/full loan at lowest interest rate available! Come with 1 year warranty! Free interior grooming and exterior 3 step polishing package worth \$428! Responsive and smooth engine and gearbox. Perfect for a short term drive! Enormous boot space for you... Posted: 07-May-2022									
	Hyundai	Avante 1.6M (COE till 03/2029)	\$44,810	\$6,620 /yr	26-Mar-2009	1,591 cc	152,000 km	Sedan	Available
Sporty Black Colour. Low Mileage. In House Or Bank Loan Available! Fast, Easy And Flexible Loan Approval! Low Mileage, Mint Condition. Buy With Confidence! Viewing And Test Drive Available Daily Including Weekend From 10.30 A.M. To 6.30 P.M.! Vehicle Checked By Our... Posted: 18-Jun-2022									

[Compare](#)