

ASS. REC. BY:

REF:

CS3/SMO22000954/Aqy3-1

ASSIGNMENT

From: _____ Date: _____

Estimated Cost: _____

OD / TP / WS / TP RES / OD RES / EVA / INV / MV

To Inspect Vehicle No: _____

at Workshop m/s _____

of _____

Insured: _____

Policy No. _____

Claims No. **CMTD2200362/AGC**

Sum Insured: _____ Excess: _____

(Client's Record)

Make of Veh: _____

(Policy Condition)

Remark: The veh had commenced its
repair at the time of inspection.

N/S	O/S

Bal. or Market Value: _____

IDAC Accident Rpt: _____ Consistent? : Yes or No

GIA / PR Seen: _____ Consistent? : Yes or No

Est. Repairs: **9** days Res.: Yes or No

Lum Sum: _____ % 3 Val.: Yes or No

CA / REV / REP. / 24 HRS

Date: _____ Person Contacted: _____

Vehicle: IN / OUT

Veh No: **GBLS416P** Yr Regn: **2021 / Sept.**

Type: M.Car / M.Cycle / Bus / Van / Lorry / Taxi / Prime Mover /

Truck / Trailer or

Make: **Nissan NV200** C.C. **1598**Colour: **White** A/C: Insured / Std / NI / NASp. Reading: **6846** T/Radio: Insured / Std / NI / NA

Eng/No: _____

C/No: **JN1YAAM20Z0001883**

Gen. Cond: Good / Fair / Poor / Burnt

Steering: Inorder / Jammed / Leaked / Burnt or

Brake: Inorder / Jammed / Leaked / Burnt or

Modi: Nil / S/Rim / STD A/Rim or

Tyre Size: F: **165/80R14**R: **165/80R14**

BS / DUN / EXNOVA / GY / FS / LIZA / MIC / OHTSU / PIR / SUMI /

TOYO / YOKO or

Front _____ Rear _____

R/Bal. **06** mm R/Bal. **06** mmL/Bal. **06** mm L/Bal. **06** mmD.O.A. _____ D.O.I. **27/01/22**Survey held at **A-Tec**Des. of Damages: **Frnt** **Rear** / O/S / N/S / U/C / Rooftop or

The U/C / Chassis frame / Body Structure affected due to collision.

Date / Time	Action / Instruction
	TP Sango PRS.
	Estimate COR: \$10500-\$11000; 11 days.
17/03/22	Submit PRS.
	MV: SAK
	PV: 22.9K
	Nett: 31.1K
14/07/22	Submit LS \$8250, 9 days (Red \$14750, 64%)

Date/Time, File Pass to?

☐

: Preli. Report

1) **14/07 Typist**
☐

: Final Report

Date/Time, File Return to?

2)

Days Of Repair: **9**

Resurvey No. of Trip: _____

Survey Fee: _____

Transportation: _____

) \$ + RS. \$

) Photos

) Others

Add Fee: ☐ : Site Insp (\$☐ : Interview (\$☐ : Tech. Inve (\$☐ : Weekend (\$Report Format: **TP**Lump Sum / G.S. **8250**

SINGAPORE ACCIDENT STATEMENT

IMPORTANT NOTICE

1. Please report correctly the details of the accident to speed up the claims process.
2. This Form must be completed by the Policyholder and/or the Authorised Driver
3. Information provided must be as truthful and accurate as possible. Any wilful misrepresentation or withholding of material facts may allow insurance companies to repudiate policy liability.
4. The issue and acceptance of this Form by insurance companies is not an admission of policy liability on the part of the insurance companies.
5. Any false reporting may be referred to the Police for investigation.
6. This report will be forwarded by the insurers of the GIA Records Management Centre established by the General Insurance Association of Singapore (GIA) for archiving and that copies of this report will, for a fee, be made available upon application by interested parties.
7. By the lodgement of this report to the insurers, you hereby consent to the archiving of this report at the centre and to copies of the report being made available aforesaid.

ACCIDENT STATEMENT

Date of Submission	26/01/2022 15:49 (SGT)
Date of Accident	25/01/2022 15:50 (SGT)
Exact Location of Accident	CTE, Singapore
Additional Location Information	SLIP RD INTO PIE
Country/State of Loss	Singapore

DETAILS OF OWN VEHICLE

Vehicle Registration Number	GBL5416P
-----------------------------	----------

INSURED/POLICYHOLDER

Is company?	Yes
Name Of Registered Owner	A-TEC AUTOCITY PTE LTD
Company Reg No	202127118W
Email Address	dreamcarzleasing@gmail.com
Mobile Phone No	(Phone) +65-91189972
Alternative Phone No	+65-91189972

VEHICLE PARTICULARS

Manufacturer	Nissan
Model	Nv200
Variant	-
Exact purpose for which vehicle was being used at time of accident	Employment
Are you claiming under your own insurance policy for repair to your vehicle?	No - Claiming third party
Vehicle Category	Commercial vehicle
Transmission	Auto
CC	1598

INSURANCE COMPANY

Name of Insurance Company	NTUC Income Insurance Co-operative Ltd
Type of Coverage	-
Fleet Policy	No
Policy Number	5123827864
Cover Note Number	-

DRIVER

Name of Driver	DHANABAL KAMALANATHAN
NRIC No	S7889008H

Date Of Birth	06/06/1978
Occupation	Outdoor
Date Of Driving Pass	15/12/2010
Driving experience	11 YEARS AND 1 MONTH
Gender	Male
Mobile Number	(Phone) +65-92871702
Alt. Phone Number	-
Email Address	dreamcarzleasing@gmail.com
Address	BLK 628 BEDOK RESERVOIR ROAD #06-1680
Address complement	-
Postcode	470628
Is the driver the policyholder?	No
If No, Relationship of the Driver with the Insured	Hirer
Does Driver Own Other Vehicles?	No
Vehicle Registration Number of Other Vehicle Owned by Driver	-
Insurance Company of Other Vehicle Owned by Driver	-

GENERAL INFORMATION OF THE ACCIDENT

Type of Accident	Collision - Head to Rear
Weather Conditions	Clear
Road Surface	Dry

OTHER INFORMATION

Was any foreign vehicle involved in the accident?	No
Number of vehicles involved in the accident	3
Was anybody injured in the Accident?	No
Was any injured conveyed to hospital by ambulance?	-
Was any other vehicle or property damaged?	Yes
Number of Passengers (Including Driver)	2
Has the driver been approached by unknown person(s) soliciting/offering accident claims assistance?	No

PASSENGER 1

Name	K.BARATHI
Gender	Male

DETAILS OF POLICE ACTION

Was the accident reported to the police?	No
Was notice of intended Prosecution given?	No
If yes, against whom?	-

CIRCUMSTANCES OF ACCIDENT

THE VEHICLE IN FRONT STOPPED, I ALSO STOP AND MY VEHICLE WAS STATIONARY. SUDDENLY, VEHICLE B CAME FROM BEHIND AND HIT MY VEHICLE REAR PORTION. THE IMPACT CAUSED MY VEHICLE TO HIT VEHICLE C. TOTAL 3 VEHICLE COLLISION.

ATTACHMENT(S)

Are accident photos available for attachment?	Yes
Was there any video captured by Car Camera?	No
Was there any audio recorded?	No

DETAILS OF OTHER VEHICLE PROPERTY 1

Vehicle Registration Number	YN6128G
Vehicle Manufacturer	-
Vehicle Model	-
Vehicle Variant	-

Vehicle Colour	-
Vehicle Category	Commercial vehicle
Name of Driver	-
Contact Number	-
Address	-
Address complement	-
Postcode	-
Insurance Company Name	-
Nature Of Damage	-
Details of property damaged in accident	VEHICLE B
No. Of Passenger (Including Driver)	-

DETAILS OF OTHER VEHICLE PROPERTY 2

Vehicle Registration Number	FBM6895C
Vehicle Manufacturer	-
Vehicle Model	-
Vehicle Variant	-
Vehicle Colour	-
Vehicle Category	Motorcycle
Name of Driver	-
Contact Number	-
Address	-
Address complement	-
Postcode	-
Insurance Company Name	-
Nature Of Damage	-
Details of property damaged in accident	VEHICLE C
No. Of Passenger (Including Driver)	-

SKETCH PLAN

IMPORTANT NOTICE

1. Please report correctly the details of the accident to speed up the claims process.
2. This Form must be completed by the Policyholder and/or the Authorised Driver.
3. Information provided must be as truthful and accurate as possible. Any wilful misrepresentation or withholding of material facts may allow insurance companies to repudiate policy liability.
4. The issue and acceptance of this Form by insurance companies is not an admission of policy liability on the part of the insurance companies.
5. Any false reporting may be referred to the Police for investigation.
6. The report will be forwarded by the insurers of the GIA Records Management Centre established by the General Insurance Association of Singapore (GIA) for archiving and that copies of this report will for a fee be made available upon application by interested parties.
7. By the lodgement of this report to the insurers, you hereby consent to the archiving of this report at the centre and to copies of the report being made available aforesaid.
8. **Consent under the Personal Data Protection Act (PDPA)**
I understand, acknowledge, agree and consent that :
(a) My insurer, my workshop and the General Insurance Association of Singapore ("GIA") may/are permitted to collect, use, disclose and/or process my personal data/personal information set out in this [form] and any other personal information provided by me or possessed by my insurer (collectively the "Personal Information") and disclose and transfer such Personal Information to all insurer(s) who have insured vehicle(s) involved in this accident (all insurer(s) who have insured vehicle(s) involved in this accident shall be collectively referred to as the "Insurers"), the Insurers' lawyers/law firms, the Monetary Authority of Singapore and any relevant government agency/authority (such as the police), for the purpose(s) of :
(i) processing, handling and/or dealing with my claims including the settlement of the claims and any necessary investigations relating to the claims;
(ii) investigating the accident and/or my claims;
(iii) carrying out and/or dealing with my instructions or responding to any enquiries by me;
(iv) administering my claims (including the mailing of correspondence, statements, invoices, reports or notices to me, which could involve disclosure of certain personal data about me to bring about delivery of the same as well as on the external cover of envelopes/mail packages); and/or
(v) complying with applicable law in administering, processing, handling and/or dealing with my claims.
(collectively the "Purposes")
(b) all insurer(s) who have insured vehicle(s) involved in this accident and the Insurers' lawyers/law firms, may/are permitted to collect, use, disclose and/or process my Personal Information for one or more of the above Purposes; and
(c) my Personal Information may/can be disclosed by any of the Insurers and/or GIA to their third party service providers or agents (including their lawyers/law firms), which may be sited outside of Singapore, for one or more of the above Purposes.

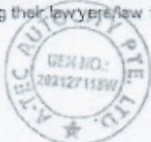

Policyholder's Signature / Date & Time

Driver's Signature (if driver is not the policyholder) / Date & Time

Witnessed by Reporting Centre Personnel

Sketch Plan

CTE slip road to PIE

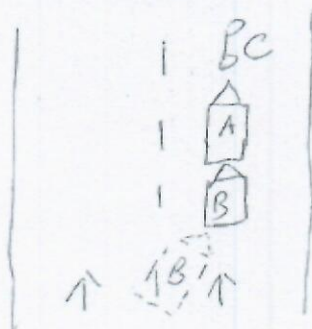

A = GBL 5416 P
B = YN 6128 G
C = FBM 6895 C

Describe Circumstances of the Accident

The vehicle in front stop. I also stop and my vehicle was stationary. Suddenly vehicle B come from behind and hit my vehicle rear portion. The impact causes my vehicle to hit vehicle C. Total 3 vehicle collision.

Declaration

We declare the foregoing particulars are true in every respect.



[Handwritten Signature]

Policyholder's Signature / Date & Time

Driver's Signature (if driver is not the policyholder) / Date & Time

Witnessed by Reporting Centre Personnel

[> Back to OneMotoring](#)**Enquire PARF/COE Rebate for Registered Vehicle****Vehicle Owner Particulars**

Owner ID Type: Company

Owner ID: 118W

Vehicle Details

Vehicle No.: GBL5416P

Vehicle to be Exported: No

Intended Deregistration Date: 27 Jan 2022

Vehicle Make: NISSAN

Vehicle Mode: NV200 1.6 (A) PETROL

Primary Colour: White

Manufacturing Year: 2021

Engine No.: HR16185394D

Chassis No.: JN1YAAM20Z0001883

Maximum Power Output: -

Open Market Value: \$18,396.00

Original Registration Date: 23 Sep 2021

First Registration Date: 23 Sep 2021

Transfer Count: 0

Actual ARF Paid: \$920.00

Intended PARF Rebate Details

PARF Eligibility: No

PARF Eligibility Expiry Date: -

PARF Rebate Amount: \$0.00

Intended COE Rebate Details

COE Expiry Date: 22 Sep 2031

COE Category: C - Goods Vehicle & Bus

COE Period(Years): 10

PQP Paid: \$23,647.00

COE Rebate Amount: \$22,831.00

Total Rebate Amount: \$22,831.00

The information contained herein is correct as at 27 Jan 2022

OK

Post an Advertisement
Sell it yourself! Advertise it at just
\$68 until it's SOLD!

Post an Ad

Advertiser Login

Ways of Selling

116i Luxury Model, Low Mileage, Good Condition



Tail Gate, Wireless Charging,
Digital Key Access, Agent
Warranty, Great Savings
Cloud Carz Pte Ltd



click here to view
our **PRISTINE USED CARS**
at **GREAT PRICES**

Browse by Category

« Back (12) Next »

Sort by Date Posted

20 results/page

39 vehicles



nv200

Advanced Search



Search

Search Selection

nv200

Any

Any

< 1 year(s) old

Any

Any

Any

Available

**Nissan NV200 1.6A DX****\$55,800**

\$5,820 /yr

27-Aug-2021

1,598 cc

8 km

Van

Available

Fuel Type: Petrol

\$15 Per Day On Depreciation! Cheaper Than Leasing And You Get To Own The Vehicle With Residue Value When You Decide To Sell It In Future! 100% Bank Loan Available With \$0 Downpayment! Transparent Pricing Without Gimmick. No Hidden Fees, Available Stock Imme...

Posted: 23-Jan-2022 Tags: 2021 Nissan NV200, Nissan NV200, Nissan, NV200

**Nissan NV200 1.6A DX****\$55,800**

\$5,820 /yr

30-Aug-2021

1,598 cc

8 km

Van

Available

Fuel Type: Petrol

100% Bank Loan Available! Low Interest Rate! \$0 Downpayment Require! \$804/month For Full Loan! Legit Price With No Hidden Charges! Best Value For Money Van In The Market! Reliable And Excellent Fuel Efficiency! Trade In Available. Ideal For Point A-B Transport And La...

Posted: 27-Dec-2021 Tags: 2021 Nissan NV200, Nissan NV200, Nissan, NV200

**Nissan NV200 1.6A DX****\$55,800**

\$5,810 /yr

01-Sep-2021

1,597 cc

Van

Available

Fuel Type: Petrol

Limited Stock Only! No Gimmicks, Price Inclusive Of COE, ARF, Registration Fees, GST. Package Inclusive Of Warranty, Free Servicing And Accessories. Flexible Finance Scheme With Low Bank Interest Rate And Welcome Trade-In. Contact Our Friendly Sales Consultant To Fin...

Car (S) Pte Ltd

Posted: 24-Jan-2022 Tags: 2021 Nissan NV200, Nissan NV200, Nissan, NV200

**Nissan NV200 1.6A DX****\$54,800**

\$5,710 /yr

01-Sep-2021

1,597 cc

Van

Available

Fuel Type: Petrol

Handy & Reliable. Brand New. Latest Model. All Colours Available. Free 1 Year Road Tax. \$0 Driveway. High Trade-in. We Welcome Your Enquiries.

Lek Auto Pte Ltd

Posted: 18-Jan-2022 Tags: 2021 Nissan NV200, Nissan NV200, Nissan, NV200

**Wet Performance Michelin PS4 16" Tyre**

MICHELIN PS4 (205/55/16) offer! Visit us @ 32 Old Toh Tuck Rd, #01-09, I-biz centre. Call 66862255 now to find out more!

Find out more!

**Nissan NV200 1.6A DX****\$56,800**

\$5,900 /yr

09-Sep-2021

1,597 cc

Van

Available

Fuel Type: Petrol

Best Selling Compact Van In The Market! Good For Private Or Company Usage! Up To 100% Loan Available! Call Now!

Ezy-1 Pte Ltd

Posted: 26-Nov-2021 Tags: 2021 Nissan NV200, Nissan NV200, Nissan, NV200

**Nissan NV200 1.6A****\$56,800**

\$5,890 /yr

20-Sep-2021

1,598 cc

Van

Available

Fuel Type: Petrol

One Of The Best Work Horse In The Market. Known To Be Powerful With Superb Fuel Economy. Spacious Rear Deck To Ferry Goods And Easy Parking! Cheap Road Tax! Premium Package To Be Offered. Full Loan Available With Special Interest Rate! Kindly Contact...

o Pte Ltd