

SINGAPORE ACCIDENT STATEMENT

IMPORTANT NOTICE

1. Please report correctly the details of the accident to speed up the claims process.
2. This Form must be completed by the Policyholder and/or the Authorised Driver
3. Information provided must be as truthful and accurate as possible. Any wilful misrepresentation or withholding of material facts may allow insurance companies to repudiate policy liability.
4. The issue and acceptance of this Form by insurance companies is not an admission of policy liability on the part of the insurance companies.
5. **Any false reporting may be referred to the Police for investigation.**
6. This report will be forwarded by the insurers of the GIA Records Management Centre established by the General Insurance Association of Singapore (GIA) for archiving and that copies of this report will, for a fee, be made available upon application by interested parties.
7. By the lodgement of this report to the insurers, you hereby consent to the archiving of this report at the centre and to copies of the report being made available aforesaid.

ACCIDENT STATEMENT

| | |
|---------------------------------|------------------------|
| Date of Submission | 13/06/2022 10:59 (SGT) |
| Date of Accident | 10/06/2022 21:37 (SGT) |
| Exact Location of Accident | Nicoll Hwy, Singapore |
| Additional Location Information | - |
| Country/State of Loss | Singapore |

DETAILS OF OWN VEHICLE

| | |
|-----------------------------|----------|
| Vehicle Registration Number | SDD8282G |
|-----------------------------|----------|

INSURED/POLICYHOLDER

| | |
|--------------------------|----------------------|
| Is company? | No |
| Name Of Registered Owner | EDDY CHOW WAI HOONG |
| NRIC No | SXXXX510D |
| Email Address | eddychow79@gmail.com |
| Mobile Phone No | (Phone) +65-86868814 |
| Alternative Phone No | +65-86868814 |

VEHICLE PARTICULARS

| | |
|--|---------------------------|
| Manufacturer | Mercedes |
| Model | B180 |
| Variant | - |
| Exact purpose for which vehicle was being used at time of accident | Private use |
| Are you claiming under your own insurance policy for repair to your vehicle? | No - Claiming third party |
| Vehicle Category | Private car |
| Transmission | Auto |
| CC | 1595 |

INSURANCE COMPANY

| | |
|---------------------------|--------------------|
| Name of Insurance Company | Singapore Life Ltd |
| Type of Coverage | Comprehensive |
| Fleet Policy | No |
| Policy Number | 11074358 |
| Cover Note Number | - |

DRIVER

| | |
|----------------|---------------------|
| Name of Driver | EDDY CHOW WAI HOONG |
| NRIC No | SXXXX510D |

| | |
|--|--------------------------------|
| Date Of Birth | 02/04/1979 |
| Occupation | Indoor |
| Date Of Driving Pass | 16/11/2001 |
| Driving experience | 20 YEARS AND 7 MONTHS |
| Gender | Male |
| Mobile Number | (Phone) +65-86868814 |
| Alt. Phone Number | +65-86868814 |
| Email Address | eddychow79@gmail.com |
| Address | BLK 143 TAMPINES ST 12 #11-410 |
| Address complement | - |
| Postcode | 520143 |
| Is the driver the policyholder? | Yes |
| If No, Relationship of the Driver with the Insured | - |
| Does Driver Own Other Vehicles? | No |
| Vehicle Registration Number of Other Vehicle Owned by Driver | - |
| Insurance Company of Other Vehicle Owned by Driver | - |

GENERAL INFORMATION OF THE ACCIDENT

| | |
|--------------------------|-------------------------------|
| Type of Accident | Collision - Change/cross lane |
| Weather Conditions | Clear |
| Road Surface | Dry |

OTHER INFORMATION

| | |
|---|-----|
| Was any foreign vehicle involved in the accident? | No |
| Number of vehicles involved in the accident | 2 |
| Was anybody injured in the Accident? | No |
| Was any injured conveyed to hospital by ambulance? | - |
| Was any other vehicle or property damaged? | Yes |
| Number of Passengers (Including Driver) | 1 |
| Has the driver been approached by unknown person(s) soliciting/offering accident claims assistance? | No |

DETAILS OF POLICE ACTION

| | |
|---|----|
| Was the accident reported to the police? | No |
| Was notice of intended Prosecution given? | No |
| If yes, against whom? | - |

CIRCUMSTANCES OF ACCIDENT

REFER SKETCH.

ATTACHMENT(S)

| | |
|---|-----|
| Are accident photos available for attachment? | Yes |
| Was there any video captured by Car Camera? | Yes |
| Was there any audio recorded? | No |

DETAILS OF OTHER VEHICLE PROPERTY 1

| | |
|-----------------------------------|----------|
| Vehicle Registration Number | SHC7493D |
| Vehicle Manufacturer | - |
| Vehicle Model | - |
| Vehicle Variant | - |
| Vehicle Colour | - |
| Vehicle Category | Taxi |
| Name of Driver | - |
| Contact Number | - |
| Address | - |
| Address complement | - |

| | |
|---|---|
| Postcode | - |
| Insurance Company Name | - |
| Nature Of Damage | - |
| Details of property damaged in accident | - |
| No. Of Passenger (Including Driver) | - |

SKETCH PLAN

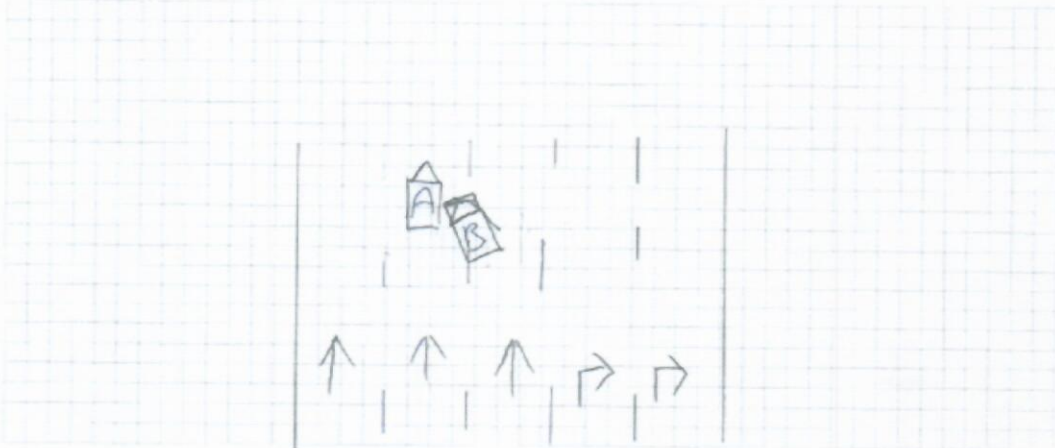

DESCRIBE CIRCUMSTANCES OF THE ACCIDENT

I was travelling on Nicholl Highway upon approaching towards to the traffic light, a taxi swerve out from his lane right without ~~staying~~ warning my car. Causing a hit to my car on the right back.

DECLARATION

I/We declare the foregoing particulars are true in every respect.

Policyholder's Signature
Date & Time:

Driver's Signature
(If driver is not the policyholder)
Date & Time:

Reporting Centre Personnel's Signature
Name: _____
NRIC/FIN No.: _____

SKETCH PLAN

IMPORTANT NOTICE

1. Please report correctly the details of the accident to speed up the claims process.
2. This Form must be completed by the Policyholder and/or the Authorised Driver.
3. Information provided must be as truthful and accurate as possible. Any wilful misrepresentation or withholding of material facts may allow insurance companies to repudiate policy liability.
4. The issue and acceptance of this Form by insurance companies is not an admission of policy liability on the part of the insurance companies.
5. Any false reporting may be referred to the Police for investigation.
6. The report will be forwarded by the insurers of the GIA Records Management Centre established by the General Insurance Association of Singapore (GIA) for archiving and that copies of this report will for a fee be made available upon application by interested parties.
7. By the lodgment of this report to the insurers, you hereby consent to the archiving of this report at the centre and to copies of the report being made available aforesaid.
8. **Consent under the Personal Data Protection Act (PDPA)**

I understand, acknowledge, agree and consent that:

- (a) My insurer, my workshop and the General Insurance Association of Singapore ("GIA") may/are permitted to collect, use, disclose and/or process my personal data/personal information set out in this [form] and any other personal information provided by me or possessed by my insurer (collectively the "Personal Information") and disclose and transfer such Personal Information to all insurer(s) who have insured vehicle(s) involved in this accident (all insurer(s) who have insured vehicle(s) involved in this accident shall be collectively referred to as the "Insurers"), the Insurers' lawyers/law firms, the Monetary Authority of Singapore and any relevant government agency/authority (such as the police), for the purpose(s) of :
 - (i) processing, handling and/or dealing with my claims including the settlement of the claims and any necessary investigations relating to the claims;
 - (ii) investigating the accident and/or my claims;
 - (iii) carrying out and/or dealing with my instructions or responding to any enquiries by me;
 - (iv) administering my claims (including the mailing of correspondence, statements, invoices, reports or notices to me, which could involve disclosure of certain personal data about me to bring about delivery of the same as well as on the external cover of envelopes/mail packages); and/or
 - (v) complying with applicable law in administering, processing, handling and/or dealing with my claims (collectively the "Purposes")
- (b) all insurer(s) who have insured vehicle(s) involved in this accident and the Insurers' lawyers/law firms, may/are permitted to collect, use, disclose and/or process my Personal Information for one or more of the above Purposes; and
- (c) my Personal Information may/can be disclosed by any of the Insurers and/or GIA to their third party service providers or agents (including their lawyers/law firms), which may be sited outside of Singapore, for one or more of the above Purposes.
- (d) my Personal Information will also be collected and used to compile claims history for the purpose of fraud detection, investigation and management in present and all future claims.
- (e) the information so collected under (d) above may be shared / disclosed:
 - (i) to all insurers and/or any other third parties that assist in evaluating, investigating, controlling or managing fraud, regulators, law enforcement and government agencies as reasonably required for the purposes stated, or
 - (ii) for complying with requirements under any regulations, laws or court orders.



Policyholder's Signature
Date & Time:

Driver's Signature
(If driver is not the policyholder)
Date & Time:



Reporting Centre Personnel's Signature
Name:
NRIC/FIN No.:

> Back to OneMotoring

Enquire PARF/COE Rebate for Registered Vehicle

Vehicle Owner Particulars

Owner ID Type: Singapore NRIC

Owner ID: 510D

Vehicle Details

Vehicle No.: SDD8282G

Vehicle to be Exported: No

Intended Deregistration Date: 16 Jun 2022

Vehicle Make: MERCEDES BENZ

Vehicle Model: B180 STYLE (R16 LED)

Primary Colour: Grey

Manufacturing Year: 2015

Engine No.: 27091030771871

Chassis No.: WDD2462422J357668

Maximum Power Output: 90.0 kW (120 bhp)

Open Market Value: \$26,023.00

Original Registration Date: 06 Oct 2015

First Registration Date: 06 Oct 2015

Transfer Count: 2

Actual ARF Paid: \$23,433.00

OPC Cash Rebate Details

OPC Cash Rebate Eligibility: Yes (w.e.f 29 Jun 2021)

OPC Cash Rebate Eligibility Expiry Date: 05 Oct 2025

OPC Cash Rebate Amount: \$1,032.00

Intended PARF Rebate Details

PARF Eligibility: Yes

PARF Eligibility Expiry Date: 05 Oct 2025

PARF Rebate Amount: \$15,231.00

Intended COE Rebate Details

COE Expiry Date: 05 Oct 2025

COE Category: A - Car up to 1600cc & 97kW (130bhp)

COE Period(Years): 10

QP Paid: \$55,889.00

COE Rebate Amount: \$18,456.00

Total Rebate Amount: \$33,687.00

The information contained herein is correct as at 16 Jun 2022

OK

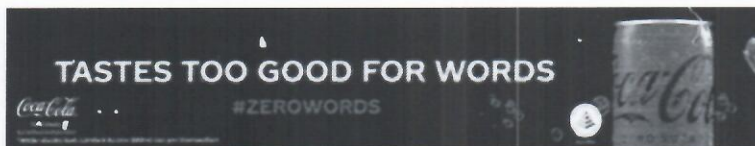

Post an Advertisement
Sell it yourself! Advertise it at just
\$68 until it's SOLD!

[Post an Ad](#)[Advertiser Login](#)[Ways of Selling](#)

Brand new unregistered. Not used import. 1.88%



Only one in Singapore. Last chance to get. Production stops in 2022. Call now
Car Empire StarAd

PRIME MOTOR & LEASING

With over 200 units of vehicles to choose from, ranging from all European to Japanese Makes.

Sort by 20 results/page



4 vehicles



b180

Any Category

[Advanced Search](#)[Search](#)

| | Make | Model | Price | Depreciation | Reg Date | Eng Cap | Mileage | Veh Type | Status |
|---|---|-------|-----------------|--------------|-------------|----------|------------|-----------|------------------|
| Search Selection | b180 | | Any | Any | 2015 | Any | Any | Any | Available |
|  | Mercedes-Benz B-Class B180 Style | | \$54,000 | \$16,130 /yr | 06-Apr-2015 | 1,595 cc | 115,000 km | Hatchback | Available |
| View to appreciate, well maintained. Viewing by appointment only. Only for serious buyers. No dealers please! Thanks. Road tax just renewed. Inspection just cleared. | | | | | | | | | |
| Posted: 02-Jun-2022 | | | | | | | | | |
|  | Mercedes-Benz B-Class B180 Urban | | \$56,800 | \$16,110 /yr | 28-May-2015 | 1,595 cc | 97,181 km | Hatchback | Available |
| Well maintain. By careful owner, low fuel consumption accident free no repair needed high trade in and loan available. | | | | | | | | | |
| Posted: 02-Jun-2022 | | | | | | | | | |
|  | Mercedes-Benz B-Class B180 Style | | \$63,800 | \$15,800 /yr | 02-Oct-2015 | 1,595 cc | 108,500 km | Hatchback | Available |
| C&C Unit. Low Mileage Of 108,500km, Immediate Transfer Of Ownerships Upon Collection. Spacious, Quiet, And Comfortable Cabin For 4 Passengers To Travel In Top-notch Comfort And Luxury! One Of The Most Reliable Hatchback Commonly Seen On The Roads For Daily U... | | | | | | | | | |
| Roadlink Auto Pte Ltd | | | | | | | | | |
| Posted: 12-Jun-2022 | | | | | | | | | |
|  | Mercedes-Benz B-Class B180 Style | | \$65,800 | \$15,780 /yr | 19-Nov-2015 | 1,595 cc | - | Hatchback | Available |
| EDM Cars Pte Ltd | | | | | | | | | |
| Posted: 15-Jun-2022 | | | | | | | | | |

Save this search criteria, to get email alerts whenever a match is found.

| | | | | | | | | |
|------|-------|-------|--------------|----------|---------|---------|----------|--------|
| Make | Model | Price | Depreciation | Reg Date | Eng Cap | Mileage | Veh Type | Status |
|------|-------|-------|--------------|----------|---------|---------|----------|--------|

For old advertisements, view [Expired ads](#)

20 results/page

Buy / Rent Cars[New Cars For Sale](#)[Used Cars For Sale](#)[Cars For Rent](#)**Sell Your Car**[Post an Ad](#)[Sell by Bidding](#)[Sell by Consignment](#)**Aftermarket**[Workshop Directory](#)[Aftermarket Products](#)**Articles**[Car Reviews](#)[Car Advice](#)[Car News](#)[Car Features](#)**General**[About Us](#)[Contact Us](#)[Careers](#)[Site Map](#)[Compare](#)