

ASS. REC. BY:

REF: SMOI 22005696/KV

C

Kenneth

AC CEMENT

From: _____ Date: _____

Estimated Cost: _____

OD / TP / WS / TP RES / OD RES / EVA / INV / MV

To Inspect Vehicle No: _____

at Workshop n/s _____

of _____

Insured: _____

Policy No. _____

Claims No. CMTD2202073/AGC

Sum Insured: _____

Excess: 500 ~~750~~

(Client's Record)

Make of Veh: _____

(Policy Condition)

Remark: The veh had commenced its
repair at the time of inspection.

<input checked="" type="checkbox"/>	<input checked="" type="checkbox"/>
N/S	O/S
<input type="checkbox"/>	<input type="checkbox"/>

Bal. or Market Value: 339k

IDAC Accident Report: _____ Consistent? : Yes or No

GIA / PR Seen: _____ Consistent? : Yes or No

Est. Repairs: 09 days Res.: Yes or No

Lum Sum: 20 % 3 Val.: Yes or No

CA / REV / REP. / 24 HRS

Date: _____ Person Contacted: _____

Vehicle: IN / OUT

Date / Time Action / Instruction

7/6 / 1 Pm @ 94001 Cohn (red 3438, 26%)

Date/Time, File Pass to?

☐ : Prel. Report

1)

☐ : Final Report

Date/Time, File Return to?

2) 8/6/23-typist

Report Format: OD

Lump Sum / L.B. (\$) 9400

Add Fee: ☐

Insp (\$

View (\$

Invs (\$

Send (\$

Days Repair: 9

Rest. No. of Trlp: _____

Survey Fee:

Transportation

S - RS SI

Fees

Others

TOTAL

GBE 5390R Yr Reg: 12, 15

M. Car / M. Cycle / Bus / Van / Ferry / Taxi / Heavy Mover /

Truck / Trailer or

Mit Canter (A) 2988

White A/C: Insured / Std / NI / NA

Loading 224925 T/Radio: Insured / Std / NI / NA

to:

1st E A01BA 10141

End: Good / Fair / Poor / Burnt

In order / Jammed / Leaked / Burnt or

In order / Jammed / Leaked / Burnt or

M / S / Rim / STD A / Rim or

to: F: _____

R: _____

EXNOVA / GY / FS / LIZA / MIC / OHTSU / PR / SUMI /

YOKO or

Arivo

9 mm

9 mm

13/6/22

at

Damages: Frt / Rear / O/S / N/S / U/C / Frontal or

U/C / Chassis frame / Body Structure affected due to collision.

Rear

R/Gal

L/Bal

D.O.I

✓

15/6/2022

> Back to OneMotoring

Enquire PARF/COE Rebate for Registered Vehicle

Vehicle Owner Particulars

Owner ID Type:	Company
Owner ID:	305K

Vehicle Details

Vehicle No.:	GBE5390R
Vehicle to be Exported:	No
Intended Deregistration Date:	13 Jun 2022
Vehicle Make:	MITSUBISHI
Vehicle Model:	CANTER FEA01BR1SDEB (CBU)
Primary Colour:	White
Manufacturing Year:	2015
Engine No.:	4P10B83152
Chassis No.:	FEA01BA10141
Maximum Power Output:	-
Open Market Value:	\$25,202.00
Original Registration Date:	31 Dec 2015
First Registration Date:	31 Dec 2015
Transfer Count:	1
Actual ARF Paid:	\$1,261.00

Intended PARF Rebate Details

PARF Eligibility:	No
PARF Eligibility Expiry Date:	-
PARF Rebate Amount:	\$0.00

Intended COE Rebate Details

COE Expiry Date:	30 Dec 2025
COE Category:	C - Goods Vehicle & Bus
COE Period(Years):	10
PQP Paid:	\$36,762.00
COE Rebate Amount:	\$13,034.00
Total Rebate Amount:	\$13,034.00

The information contained herein is correct as at 13 Jun 2022

OK

SINGAPORE ACCIDENT STATEMENT

IMPORTANT NOTICE

1. Please report correctly the details of the accident to speed up the claims process.
2. This Form must be completed by the Policyholder and/or the Authorised Driver
3. Information provided must be as truthful and accurate as possible. Any wilful misrepresentation or withholding of material facts may allow insurance companies to repudiate policy liability.
4. The issue and acceptance of this Form by insurance companies is not an admission of policy liability on the part of the insurance companies.
5. **Any false reporting may be referred to the Police for investigation.**
6. This report will be forwarded by the insurers of the GIA Records Management Centre established by the General Insurance Association of Singapore (GIA) for archiving and that copies of this report will, for a fee, be made available upon application by interested parties.
7. By the lodgement of this report to the insurers, you hereby consent to the archiving of this report at the centre and to copies of the report being made available aforesaid.

ACCIDENT STATEMENT

Date of Submission 13/06/2022 18:06 (SGT)
Date of Accident 13/06/2022 14:00 (SGT)
Exact Location of Accident Singapore
Additional Location Information CTE
Country/State of Loss Singapore

DETAILS OF OWN VEHICLE

Vehicle Registration Number GBE5390R

INSURED/POLICYHOLDER

Is company? Yes
Name Of Registered Owner TRIPLE TRIS IMPORT PTE LTD
Company Reg No 2XXXXX305K
Email Address firstpircetrading2010@gmail.com
Mobile Phone No (Phone) +65-90406116
Alternative Phone No +65-90406116

VEHICLE PARTICULARS

Manufacturer Mitsubishi
Model CANTER FEA01BR1SDEB (CBU)
Variant -
Exact purpose for which vehicle was being used at time of accident Employment
Are you claiming under your own insurance policy for repair to your vehicle? Yes
Vehicle Category Commercial vehicle
Transmission Auto
CC 2998

INSURANCE COMPANY

Name of Insurance Company Sompo Insurance Singapore Pte. Ltd.
Type of Coverage Comprehensive
Fleet Policy No
Policy Number D21MTPCVE003085
Cover Note Number 31/12/21 - 30/12/22

DRIVER

Name of Driver YU WENFU
Passport No/FIN GXXXX263Q

Postcode	-
Insurance Company Name	-
Nature Of Damage	-
Details of property damaged in accident	-
No. Of Passenger (Including Driver)	-

DETAILS OF OTHER VEHICLE PROPERTY 2

Vehicle Registration Number	SKT482G
Vehicle Manufacturer	-
Vehicle Model	-
Vehicle Variant	-
Vehicle Colour	-
Vehicle Category	Private car
Name of Driver	-
Contact Number	-
Address	-
Address complement	-
Postcode	-
Insurance Company Name	-
Nature Of Damage	-
Details of property damaged in accident	-
No. Of Passenger (Including Driver)	-

A: GBE 5390R

B: GX4054J

C: SKT482G

CTE

DOA: 13/6/22 2pm

Gx4054J suddenly stop causing my vehicle collided onto
it rear. Upon alight I realised was involved in chain collision
of 3 vehicles.



DECLARATION
I/We declare the foregoing particulars are true in every respect.

Reporting Centre Personnel's Signature
Name:
NRIC/FIN No.:

2

SKETCH PLAN

1. VEHICLE NO.: GBE5390R

2. INSURER CO.: Sompo

3. ACCIDENT
DATE & TIME: 13/6/22 2pm

IMPORTANT NOTICE

1. Please report correctly the details of the accident to speed up the claims process.
2. This Form must be completed by the Policyholder and/or the Authorised Driver.
3. Information provided must be as truthful and accurate as possible. Any wilful misrepresentation or withholding of material facts may allow insurance companies to repudiate policy liability.
4. The issue and acceptance of this Form by insurance companies is not an admission of policy liability on the part of the insurance companies.
5. Any false reporting may be referred to the Police for investigation.
6. The report will be forwarded by the insurers of the GIA Records Management Centre established by the General Insurance Association of Singapore (GIA) for archiving and that copies of this report will for a fee be made available upon application by interested parties.
7. By the lodgement of this report to the insurers, you hereby consent to the archiving of this report at the centre and to copies of the report being made available aforesaid.

8. Consent under the Personal Data Protection Act (PDPA)

I understand, acknowledge, agree and consent that:

(a) My insurer, my workshop and the General Insurance Association of Singapore ("GIA") may/are permitted to collect, use, disclose and/or process my personal data/personal information set out in this [form] and any other personal information provided by me or possessed by my insurer (collectively the "Personal Information") and disclose and transfer such Personal Information to all insurer(s) who have insured vehicle(s) involved in this accident (all insurer(s) who have insured vehicle(s) involved in this accident shall be collectively referred to as the "Insurers"), the Insurers' lawyers/law firms, the Monetary Authority of Singapore and any relevant government agency/authority (such as the police), for the purpose(s) of:

(i) processing, handling and/or dealing with my claims including the settlement of the claims and any necessary investigations relating to the claims;

(ii) investigating the accident and/or my claims;

(iii) carrying out and/or dealing with my instructions or responding to any enquiries by me;

(iv) administering my claims (including the mailing of correspondence, statements, invoices, reports or notices to me, which could involve disclosure of certain personal data about me to bring about delivery of the same as well as on the external cover of envelopes/mail packages); and/or

(v) complying with applicable law in administering, processing, handling and/or dealing with my claims.
(collectively the "Purposes")

(b) all insurer(s) who have insured vehicle(s) involved in this accident and the Insurers' lawyers/law firms, may/are permitted to collect, use, disclose and/or process my Personal Information for one or more of the above Purposes; and

(c) my Personal Information may/can be disclosed by any of the Insurers and/or GIA to their third party service providers or agents (including their lawyers/law firms), which may be sited outside of Singapore, for one or more of the above Purposes.



Policyholder's Signature / Date & Time

Driver's Signature (If driver is not the policyholder) / Date & Time

(YS) mg / 13/6/22
Witnessed by Reporting Centre Personnel

Sketch Plan

PLEASE
TURN
OVER

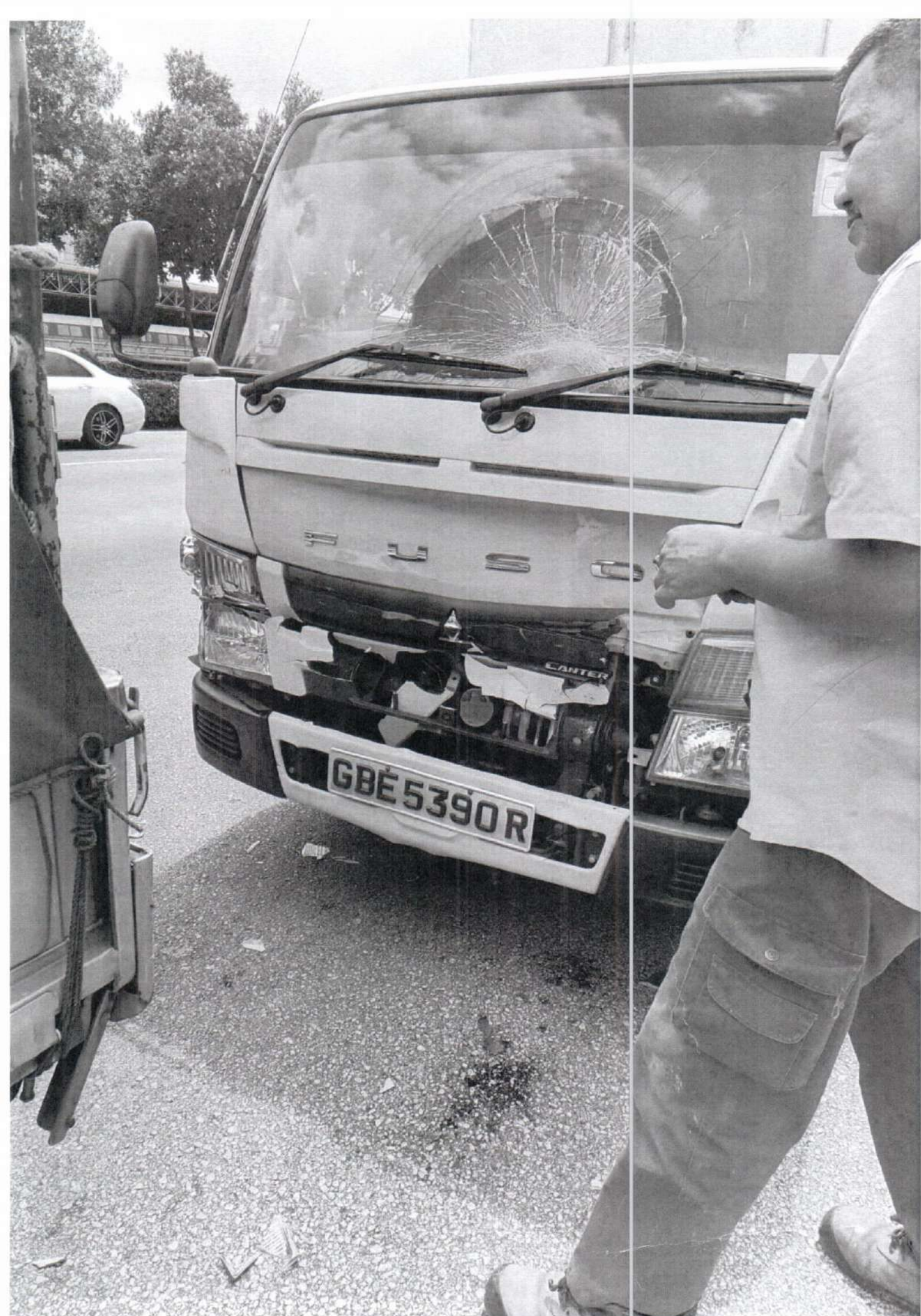

Cheng Hoe Motor Pte Ltd

Blk 1019, Yishun Industrial Park A #01-374/382, Singapore 768761
TEL: 67556142 (YIS) FAX: 67557719 (YIS) Email: chmotor@singnet.com.sg
GST:201001158E RCB NO:201001158E

GBE5390R

OD/sompo

M/S : SOMPO INSURANCE SINGAPORE PTE LTD
50 RAFFLES PLACE
#05-01/06 SINGAPORE LAND TOWER
SINGAPORE 048623

TEL: 64616555

FAX: 62213302

ATTN: Motor Claim Department

Claim No: ES2290591

Estimate No: ES2290591/YISHUN

Date: 15 Jun 2022

Policy No: D21MTPCVE003085

Veh Reg No: GBE5390R

Make/Model: MITSUBISHI MIT.
CANTER
FEA01BR1SDEB (CBU)

WS Ref: OD/SOMPO

Claim Type: Own Damage

Accident Date: 13/06/2022

Chassis No: FEA01BA10141

Engine No: 4P10B83152

Reg. Date: 31/12/2015

Not Authorised

L1 Rep &

Return After Paint

Ex TBA 9 days

Estimate Repair Cost to Vehicle No : GBE5390R

Description	U/Price	Quantity	Cost	Amount
			<u>S\$</u>	<u>S\$</u>
Cost Plus				
1 FRONT BUMPER L	480.00	1 PC	480.00	✓
2 FRONT BUMPER RH BRACKET	75.00	1 PC	75.00	✓
3 FRONT BUMPER RH SIDE PAD	150.00	1 PC	150.00	✓
4 FRONT PANEL	1,200.00	1 PC	1,200.00	✓
5 FRONT PANEL EMBLEM (FUSO)	70.00	1 PC	70.00	✓
6 FRONT WIPER PANEL	600.00	1 PC	600.00	✓
7 FRONT WINDSCREEN GLASS	400.00	1 PC	400.00	✓
8 FRONT WINDSCREEN GLASS RUBBER	100.00	1 PC	100.00	✓
9 FRONT RH SIDE CORNAL GARNISH	250.00	1 PC	250.00	✓
10 HEADLAMPS	280.00	2 PCS	560.00	✓
11 RH HEADLAMP SIDE GARNISH	100.00	1 PC	100.00	✓
12 FRONT GRILLE	230.00	1 PC	230.00	✓
13 FRONT GRILLE EMBLEM (CANTER)	48.00	1 PC	48.00	✓
14 CABIN FRT MOUNTINGS	130.00	2 PCS	260.00	✓
15 CABIN FRT MOUNTING BRACKETS	450.00	2 PCS	900.00	✓
16 CABIN FRT MOUNTING COILS	15.00	2 PCS	30.00	✓
17 CABIN FRT MOUNTING CROSS BAR	280.00	1 PC	280.00	✓
18 CABIN FRT MOUNTING SHAFT	240.00	1 PC	240.00	✓
19 AIRCON EVAPORATOR	1,200.00	1 PC	1,200.00	✓
				7,173.00

Special Net

20 ERP BRACKET	22.00	1 PC	22.00	✓
21 FRONT NUMBER PLATE	18.00	1 PC	18.00	✓

40.00

LKK Auto Consultants hence notify the Repairer of the following:

- To resurvey before/after spray painting
- To display damaged part(s) during resurvey
- Parts prices are subject to confirmation
- Third party survey is on a "Without Prejudice" basis
- No illegal modification(s) is allowed
- Supplementary item(s) must be resurveyed and is subject to final approval from Insurance Company

Acknowledged by Repairer

Signature:

Date:

Cheng Hoe Motor Pte Ltd

Blk 1019, Yishun Industrial Park A #01-374/382, Singapore 768761
TEL: 67556142 (YIS) FAX: 67557719 (YIS) Email: chmotor@singnet.com.sg
GST:201001158E RCB NO:201001158E

M/S : SOMPO INSURANCE SINGAPORE PTE LTD
50 RAFFLES PLACE
#05-01/06 SINGAPORE LAND TOWER
SINGAPORE 048623
TEL: 64616555 **FAX:** 62213302
ATTN: Motor Claim Department

Claim No: ES2290591
Estimate No: ES2290591/YISHUN
Date: 15 Jun 2022
Policy No: D21MTPCVE003085
Veh Reg No: GBE5390R
Make/Model: MITSUBISHI MIT.
CANTER
FEA01BR1SDEB (CBU)
Chassis No: FEA01BA10141
Engine No: 4P10B83152
Reg. Date: 31/12/2015

WS Ref: OD/SOMPO
Claim Type: Own Damage
Accident Date: 13/06/2022

Estimate Repair Cost to Vehicle No : GBE5390R

Description	U/Price	Quantity	Cost	Amount
			<u>S\$</u>	<u>S\$</u>
Labour				
22 REMOVE AND REFIX FRONT WINDSCREEN GLASS	80.00	1 LA	80.00	✓
23 REMOVE AND REFIX AIRCON,CHECK,VACUUM & REFILL GAS	100.00	1 LA	100.00	✓
24 REMOVE & REFIX DASHBOARD,METER ASSY AND CHECK WIRING	280.00	1 LA	280.00	250
25 PANEL BEATING,INCLUDING STRAIGHTEN,KNOCK & REPAIR FRT RH W/SCREEN PILLAR AND REALIGN THE SAME	1,600.00	1 LA	1,600.00	1200
26 REMOVE & REFIX CABIN MOUNTING & CROSS BAR,STRAIGHTEN,KNOCK & REPAIR FRT CHASSIS AND REALIGN THE POSITION,INCLUDING REMOVE & REFIX CABIN	800.00	1 LA	800.00	400
27 PUTTY & RESPRAY ON FRT PANEL,WIPER PANEL,FRT GRILLE,BUMPER,FRT RH W/SCREEN PILLAR,FRT RH DOOR,CABIN REAR RH PILLAR AND REAR PANEL	1,300.00	1 LA	1,300.00	1100
				4,160.00
			12,838	
		Total		S\$ 11,373.00
		Add GST @ 7%		796.11
		Total Amount payable		S\$ 12,169.11

For Cheng Hoe Motor Pte Ltd

AUTHORISED SIGNATURE

Cheng Hoe Motor Pte Ltd

Bk 1019, Yishun Industrial Park A #01-374/382, Singapore 768761
TEL: 67556142 (YIS) FAX: 67557719 (YIS) Email: chmotor@singnet.com.sg
GST:201001158E RCB NO:201001158E

Supp 1

M/S : SOMPO INSURANCE SINGAPORE PTE LTD
50 RAFFLES PLACE
#05-01/06 SINGAPORE LAND TOWER
SINGAPORE 048623

TEL: 64616555 FAX: 62213302

ATTN: Motor Claim Department

Claim No: ES2290591
Estimate No: ES2290591/YISHUN
Date: 20 Jun 2022
Policy No: D21MTPCVE003085
Veh Reg No: GBE5390R
Make/Model: MITSUBISHI MIT.
CANTER
FEA0113R1SDEB (CBU)

Chassis No: FEA0113A10141

Engine No: 4P10B83152

Reg. Date: 31/12/2015

WS Ref: OD/SOMPO

Claim Type: Own Damage

Accident Date: 13/06/2022

Estimate Repair Cost to Vehicle No : GBE5390R

Description	U/Price	Quantity	Cost	Amount
			<u>S\$</u>	<u>S\$</u>
Supplementary 1				
Cost Plus				
1 AIRCON RECEIVER PIPE	210.00	1 PC	210.00	✓
2 AIRCON DISCHARGE PIPE	230.00	1 PC	230.00	✓
3 EVAPORATOR BLOWER	180.00	1 PC	180.00	✓
4 LH FRT WHEEL INNER SHIELD	85.00	1 PC	85.00	✓
5 POWER STEERING SPARE TANK	295.00	1 PC	295.00	✓
6 BRAKE AIR TANK	80.00	1 PC	80.00	✓
7 LH SIGNAL LAMP	155.00	1 PC	155.00	✓
8 CABIN FRT CROSSMEMBER SHAFT COVER	110.00	1 PC	110.00	✓
				1,345.00

Total S\$ 1,345.00
GST Amount S\$ 94.15

Total Amount payable S\$ 1,439.15

For Cheng Hoe Motor Pte Ltd

AUTHORISED SIGNATURE