

(08/11/13)

Wef

REF:

1693

ASS. REC. BY:

ASSIGNMENT

From:

Date:

Estimated Cost:

OD / TP / WS / TP RES / OD RES / EVA / INV / MV

To Inspect Vehicle No:

SLR 5912

at Workshop m/s

Automotive Repair Ctr

of

38, Woodlands Ind Pk #1 #05-12

Insured:

CTI

Policy No.

Claims No.

Sum Insured:

Excess:

(Client's Record)

Make of Veh:

(Policy Condition)

Remark: The veh had commenced its
repair at the time of inspection.

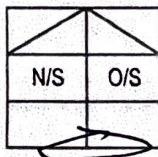

Bal. or Market Value:

70K

IDAC Accident Rpt:

Consistent? : Yes or No

GIA / PR Seen:

Consistent? : Yes or No

Est. Repairs:

days

Res.: Yes or No

Lum Sum:

%

3 Val.: Yes or No

CA / REV / REP. / 24 HRS

Vehicle: IN / OUT

Date:

Person Contacted:

Veh No:

SLR 5912

Yr Regn:

2017, July

Type: M.Car / M.Cycle / Bus / Van / Lorry / Taxi / Prime Mover /

Truck / Trailer or

Make:

Subaru XV 1.6T-SMD c.c 1600

Colour

ORANGE

A/C: Insured / Std / NI / NA

Sp. Reading

131400

T/Radio: Insured / Std / NI / NA

Eng/No:

C/No:

JF16P3KC SHG 206 396

Gen. Cond: Good / Fair / Poor / Burnt

Steering: Inorder / Jammed / Leaked / Burnt or

Brake: Inorder / Jammed / Leaked / Burnt or

Modi: Nil / S/Rim / STD A/Rim or

Tyre Size:

F:

225/55R17

R:

22

BS / DUN / EXNOVA / GY / FS / LIZA / MIC / OHTSU / PIR / SUMI /

TOYO / YOKO or

CONTINENTAL

Front

Rear

R/Bal.

6

mm

R/Bal.

6

mm

L/Bal.

6

mm

L/Bal.

6

mm

D.O.A.

04/06/22

D.O.I.

01/06/22

Survey held at

ARC

Des. of Damages: Frt / Rear / O/S / N/S / U/C / Rooftop or

The U/C / Chassis frame / Body Structure affected due to collision.

Date / Time

Action / Instruction

REPAIR LIMIT - 35K

Date/Time, File Pass to?

☐

: Prell. Report

1)

☐

: Final Report

Date/Time, File Return to?

2)

Days Of Repair:

Resurvey No. of Trip:

Survey Fee:

Transportation:

) S + RS, SI

) Photos

) Others

TOTAL

Report Format :

Lump Sum / I.B.I.: (\$

Add Fee:

☐

: Site Insp (\$

☐

: Interview (\$

☐

: Tech. Invs (\$

☐

: Weekend (\$



38 Woodlands Industrial Park E1
#05-18, Singapore 757700
Tel: 64688834 Fax: 64622278
E-mail: info@automotiverepaircentre.com.sg

ESTIMATE NO. : EST2206-297
DATE : 6-Jun-2022
POLICY NO. : DA MT/00806050
VEHICLE REG. NO. : SLR591Z
VEHICLE MAKE : SUBARU XV 1.6I-S AWD CVT

TO Motor Claim Department
China Taiping Insurance (Singapore) Pte. Ltd
3 Anson Road, #15-00 Springleaf Tower
Singapore 079909
Tel: 6389 6116, Fax: 6222 1033

FOR SURVEYOR

ESTIMATE REPAIR COST

NO.	DESCRIPTION	QUANTITY	UNIT COST	TOTAL COST
SPARE PARTS				
1	Rear Bumper <i>turn /</i>	1	\$ 680.00	\$ 680.00
2	Rear Bumper Clip <i>re /</i>	10	\$ 5.00	\$ 50.00
3	Rear Bumper Retainer RH ?	1	\$ 50.00	\$ 50.00
4	Rear Bumper Retainer LH <i>X</i>	1	\$ 50.00	\$ 50.00
5	Rear Bumper Corner Bracket RH - 57707AC ?	1	\$ 60.00	\$ 60.00
6	Rear Bumper Corner Bracket LH - 57707AD <i>9X</i>	1	\$ 60.00	\$ 60.00
7	Rear Bumper Lower Bracket - 57707N ?	1	\$ 60.00	\$ 60.00
8	Rear Bumper Reflector RH <i>X</i>	1	\$ 50.00	\$ 50.00
9	Rear Bumper Reflector LH <i>X</i>	1	\$ 50.00	\$ 50.00
10	Rear Bumper Tow Eye Cover <i>scr /</i>	1	\$ 60.00	\$ 60.00
11	Rear Bumper Protector Guard <i>X</i>	1	\$ 580.00	\$ 580.00
12	Rear Bumper Foglamp <i>scr /</i>	1	\$ 220.00	\$ 220.00
13	Rear Reinforcement <i>st /</i>	1	\$ 420.00	\$ 420.00
14	Rear Tail Lamp RH <i>X</i>	1	\$ 550.00	\$ 550.00
15	Rear Tail Lamp LH <i>X</i>	1	\$ 550.00	\$ 550.00
16	Rear Tailgate <i>repair</i>	1	\$ 900.00	\$ 900.00
17	Rear Tailgate Lock <i>X</i>	1	\$ 250.00	\$ 250.00
18	Rear Tailgate Rubber Seal <i>X</i>	1	\$ 160.00	\$ 160.00
19	Rear SUBARU Emblem <i>X</i>	1	\$ 90.00	\$ 90.00
20	Rear AWD Emblem <i>re /</i>	1	\$ 90.00	\$ 90.00
21	Rear XV Emblem <i>re /</i>	1	\$ 60.00	\$ 60.00
22	Rear End Panel <i>Repair st / photo?</i>	1	\$ 500.00	\$ 500.00
23	Rear End Panel Garnish ?	1	\$ 180.00	\$ 180.00
24	Rear Exhaust <i>st /</i>	1	\$ 780.00	\$ 780.00
25	Rear Exhaust Rubber Mount <i>re /</i>	<i>21</i>	\$ 60.00	\$ 120.00
Total Spare Parts				\$ 6,620.00
SPECIAL NETT				
26	Rear Windscreen Sealant <i>X</i>	1	\$ 40.00	\$ 40.00
27	Rear License Plate <i>X</i>	1	\$ 40.00	\$ 40.00
28	Reverse Sensor ?	1	\$ 200.00	\$ 200.00
Total Special Nett				\$ 280.00
LABOUR				
29	Spray Paint Rear Bumper, Tailgate and Inner Panel	1	\$ 1,000.00	\$ 1,000.00

600

38 Woodlands Industrial Park E1

#05-18, Singapore 757700

Tel: 64688834 Fax: 64622278

E-mail: info@automotiverepaircentre.com.sg

ESTIMATE NO. : EST2206-297

DATE : 6-Jun-2022

POLICY NO. : DA MT/00806050

VEHICLE REG. NO. : SLR591Z

VEHICLE MAKE : SUBARU XV 1.6I-S AWD CVT

FOR SURVEYOR

TO Motor Claim Department
China Taiping Insurance (Singapore) Pte. Ltd
3 Anson Road, #15-00 Springleaf Tower
Singapore 079909
Tel: 6389 6116, Fax: 6222 1033

ESTIMATE REPAIR COST

NO.	DESCRIPTION	QUANTITY	UNIT COST	TOTAL COST
30	Replace & Refit Affected Accident Parts	1	\$ 1,000.00	\$ 1,000.00
31	Transfer Door Fitting and Window Mechanism to New Door	1	\$ 80.00	\$ 80.00
32	Remove and Replace Rear Windscreen	1	\$ 120.00	\$ 120.00
33	Remove and Refit Rear Reverse Sensor	1	\$ 80.00	\$ 80.00
34	Remove and Refit Rear Exhaust Pipe and Silencer, Re-align	1	\$ 80.00	\$ 80.00
35	Apply Rust Proofing on Replaced/Repaired Panel	1	\$ 100.00	\$ 100.00
36	Check and rectify electrical wiring	1	\$ 30.00	\$ 30.00

~~500~~
X
X
60
60
40
X

Estimate prepared by: Oscar Pong

The above is an estimate based on our inspection and does not cover any additional parts or labour which may be required after work has been started. Occasionally, worn or damaged parts are discovered which may not be evident on the first inspection. Because of this, the above price are not guaranteed. Quotation on parts and labour are current and subject to change.

Total Labour	\$ 2,490.00
Amount Before Excess	\$ 9,390.00
Add GST @ 7%	657.30
Total Amount Payable	\$ 10,047.30

- LKK Auto Consultants hence notify the Repairer of the following:
- To resurvey before/after spray painting
 - To display damaged part(s) during resurvey
 - Parts prices are subject to confirmation
 - Third party survey is on a "Without Prejudice" basis
 - No illegal modification(s) is allowed
 - Supplementary item(s) must be resurveyed and is subject to final approval from Insurance Company

Acknowledged by Repairer
Signature:
Date:

Rashu

Hp 90010068

5 days

4/8

07/06/22 P1420

Resy after repair

SINGAPORE ACCIDENT STATEMENT

IMPORTANT NOTICE

1. Please report correctly the details of the accident to speed up the claims process.
2. This Form must be completed by the Policyholder and/or the Authorised Driver
3. Information provided must be as truthful and accurate as possible. Any wilful misrepresentation or withholding of material facts may allow insurance companies to repudiate policy liability.
4. The issue and acceptance of this Form by insurance companies is not an admission of policy liability on the part of the insurance companies.
5. Any false reporting may be referred to the Police for investigation.
6. This report will be forwarded by the insurers of the GIA Records Management Centre established by the General Insurance Association of Singapore (GIA) for archiving and that copies of this report will, for a fee, be made available upon application by interested parties.
7. By the lodgement of this report to the insurers, you hereby consent to the archiving of this report at the centre and to copies of the report being made available aforesaid.

ACCIDENT STATEMENT

Date of Submission 06/06/2022 12:48 (SGT)
Date of Accident 04/06/2022 22:08 (SGT)
Exact Location of Accident Singapore
Additional Location Information BKE TOWARD MANDAI
Country/State of Loss Singapore

DETAILS OF OWN VEHICLE

Vehicle Registration Number SLR591Z

INSURED/POLICYHOLDER

Is company? No
Name Of Registered Owner CHEONG CHENG YEE, DAWN
NRIC No SXXXX169J
Email Address sleepybears@gmail.com
Mobile Phone No (Phone) +65-90607008
Alternative Phone No +65-90607008

VEHICLE PARTICULARS

Manufacturer Subaru
Model Xv
Variant -
Exact purpose for which vehicle was being used at time of accident -
Are you claiming under your own insurance policy for repair to your vehicle? No - Claiming third party
Vehicle Category Private car
Transmission Auto
CC 1600

INSURANCE COMPANY

Name of Insurance Company Direct Asia Insurance (Singapore) Pte Ltd
Type of Coverage Comprehensive
Fleet Policy No
Policy Number MT/00806050
Cover Note Number -

DRIVER

Name of Driver CHEONG CHENG YEE, DAWN
NRIC No SXXXX169J

Date Of Birth 02/07/1982
 Occupation Indoor
 Date Of Driving Pass 08/12/2003
 Driving experience 18 YEARS AND 6 MONTHS
 Gender Female
 Mobile Number (Phone) +65-90607008
 Alt. Phone Number +65-90607008
 Email Address sleepybears@gmail.com
 Address BLK 906 JURONG WEST STREET 91 #10-183
 Address complement -
 Postcode 640906
 Is the driver the policyholder? Yes
 If No, Relationship of the Driver with the Insured -
 Does Driver Own Other Vehicles? No
 Vehicle Registration Number of Other Vehicle Owned by Driver -
 Insurance Company of Other Vehicle Owned by Driver -

GENERAL INFORMATION OF THE ACCIDENT

Type of Accident Collision - Head to Rear
 Weather Conditions Clear
 Road Surface Dry

OTHER INFORMATION

Was any foreign vehicle involved in the accident? No
 Number of vehicles involved in the accident 2
 Was anybody injured in the Accident? No
 Was any injured conveyed to hospital by ambulance? -
 Was any other vehicle or property damaged? Yes
 Number of Passengers (Including Driver) 1
 Has the driver been approached by unknown person(s) soliciting/offering accident claims assistance? No

DETAILS OF POLICE ACTION

Was the accident reported to the police? No
 Was notice of intended Prosecution given? No
 If yes, against whom? -

CIRCUMSTANCES OF ACCIDENT

REFER TO SKETCH PLAN

ATTACHMENT(S)

Are accident photos available for attachment? Yes
 Was there any video captured by Car Camera? No
 Was there any audio recorded? No

DETAILS OF OTHER VEHICLE PROPERTY 1

Vehicle Registration Number SNB246G
 Vehicle Manufacturer Volkswagen
 Vehicle Model -
 Vehicle Variant -
 Vehicle Colour -
 Vehicle Category Private car
 Name of Driver TAN MENG JUN, JASON
 NRIC No SXXXX200C
 Contact Number -
 Address -

10310112 22005 5101KV4

Address complement -
Postcode -
Insurance Company Name -
Nature Of Damage -
Details of property damaged in accident -
No. Of Passenger (Including Driver) -

SKETCH PLAN

IMPORTANT NOTICE

1. Please report correctly the details of the accident to speed up the claims process.
2. This Form must be completed by the Policyholder and/or the Authorised Driver.
3. Information provided must be as truthful and accurate as possible. Any willful misrepresentation or withholding of material facts may allow insurance companies to repudiate policy liability.
4. The issue and acceptance of this Form by insurance companies is not an admission of policy liability on the part of the insurance companies.
5. Any false reporting may be referred to the Police for investigation.
6. The report will be forwarded by the insurers of the GIA Records Management Centre established by the General Insurance Association of Singapore (GIA) for archiving and that copies of this report will for a fee be made available upon application by interested parties.
7. By the lodgement of this report to the Insurers, you hereby consent to the archiving of this report at the centre and to copies of the report being made available aforesaid.
8. Consent under the Personal Data Protection Act (PDPA)

I understand, acknowledge, agree and consent that:

(a) My insurer, my workshop and the General Insurance Association of Singapore ("GIA") may/are permitted to collect, use, disclose and/or process my personal data/personal information set out in this (form) and any other personal information provided by me or possessed by my insurer (collectively the "Personal Information") and disclose and transfer such Personal Information to all insurer(s) who have insured vehicle(s) involved in this accident (all insurer(s) who have insured vehicle(s) involved in this accident shall be collectively referred to as the "Insurers"), the Insurers' lawyers/law firms, the Monetary Authority of Singapore and any relevant government agency/authority (such as the police), for the purpose(s) of:

(i) processing, handling and/or dealing with my claims including the settlement of the claims and any necessary investigations relating to the claims;

(ii) investigating the accident and/or my claims;

(iii) carrying out and/or dealing with my instructions or responding to any enquiries by me;

(iv) administering my claims (including the mailing of correspondence, statements, invoices, reports or notices to me, which could involve disclosure of certain personal data about me to bring about delivery of the same as well as on the external cover of envelopes/mail packages); and/or

(v) complying with applicable law in administering, processing, handling and/or dealing with my claims.

(collectively the "Purposes")

(b) all insurer(s) who have insured vehicle(s) involved in this accident and the Insurers' lawyers/law firms, may/are permitted to collect, use, disclose and/or process my Personal Information for one or more of the above Purposes; and

(c) my Personal Information may/can be disclosed by any of the Insurers and/or GIA to their third party service providers or agents (including their lawyers/law firms), which may be sited outside of Singapore, for one or more of the above Purposes.



6 Jun 22, 11:32 am

Policyholder's Signature / Date & Time

Driver's Signature (If driver is not the policyholder) / Date & Time

Witnessed by Reporting Centre Personnel



Sketch Plan

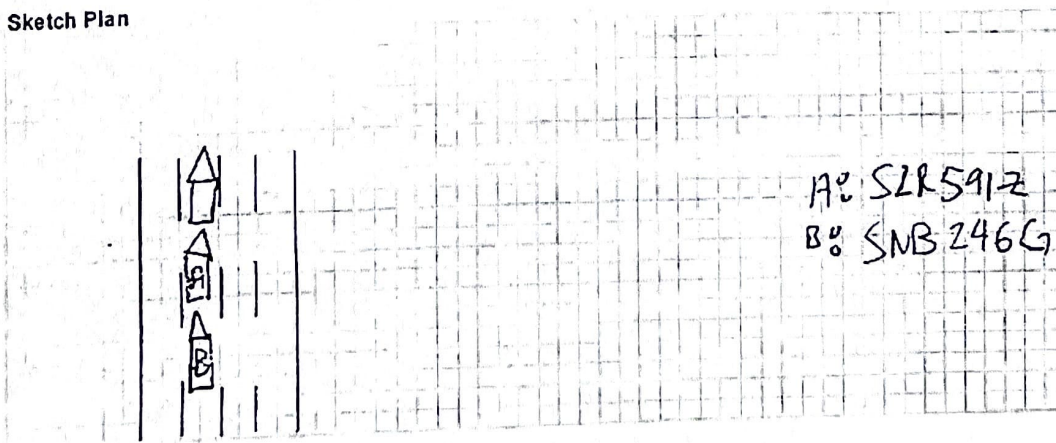

AP: S2R5912
B#: SNB246G



BKE toward MANDAI

Describe Circumstances of the Accident

At about 10:45pm a truck jammed brakes in front of me. I jammed brakes in time but felt a surge forward. I realised the car behind me (SNR 2466, white Volkswagen) didn't manage to stop in time and knocked into the rear of my car. We stopped the car to exchange NRIC & drivers' licenses and I moved my car off to be fixed later.

Declaration

We declare the foregoing particulars are true in every respect.

22 Jun 22, 11:30am
Policyholder's Signature / Date & Time

Driver's Signature (If driver is not the policyholder) / Date & Time

Witnessed by Reporting Centre Personnel

> Back to OneMotoring

Enquire PARF/COE Rebate for Registered Vehicle

Vehicle Owner Particulars

Owner ID Type:	Singapore NRIC
Owner ID:	169J

Vehicle Details

Vehicle No.:	SLR591Z
Vehicle to be Exported:	Yes
Intended Deregistration Date:	06 Jun 2022
Vehicle Make:	SUBARU
Vehicle Model:	SUBARU XV 1.6I-S AWD CVT
Primary Colour:	Orange
Manufacturing Year:	2017
Engine No.:	FB16Y641380
Chassis No.:	JF1GP3KC5HG206390
Maximum Power Output:	84.0 kW (112 bhp)
Open Market Value:	\$15,682.00
Original Registration Date:	31 Jul 2017
First Registration Date:	31 Jul 2017
Transfer Count:	0
Actual ARF Paid:	\$15,682.00

Intended PARF Rebate Details

PARF Eligibility:	Yes
PARF Eligibility Expiry Date:	30 Jul 2027
PARF Rebate Amount:	\$11,761.00

Intended COE Rebate Details

COE Expiry Date:	30 Jul 2027
COE Category:	A - Car up to 1600cc & 97kW (130bhp)
COE Period(Years):	10
QP Paid:	\$44,002.00
COE Rebate Amount:	\$22,651.00
Total Rebate Amount:	\$34,412.00

The information contained herein is correct as at 06 Jun 2022

OK

Subaru XV 1.6i-S

Overview

Financial

Accessories

Similar

Research

Photos

Map

Price **\$70,000**

Depreciation ⓘ \$12,000 /yr
[View models with similar depre](#)

Reg Date 29-Jul-2017
(5yrs 1mth 21days COE left)

Mileage 101,000 km (20.8k /yr)

Manufactured ⓘ 2016

Road Tax ⓘ \$744 /yr

Transmission Auto

Dereg Value ⓘ \$35,062 as of today ([change](#))

OMV ⓘ \$16,579

COE ⓘ \$44,002

ARF ⓘ \$16,579

Engine Cap 1,600 cc

Power 84.0 kW (112 bhp)

Curb Weight ⓘ 1,480 kg

No. of Owners ⓘ 1

Type of Vehicle SUV