

ASS. FEO. BY:

REP:

## ASSIGNMENT

From: \_\_\_\_\_ Date: \_\_\_\_\_

Estimated Cost: \_\_\_\_\_

OD / TP / WS / TP RES / OD RES / EVA / INV / MV

To Inspect Vehicle No: \_\_\_\_\_

at Workshop m/s \_\_\_\_\_

of \_\_\_\_\_

Insured: \_\_\_\_\_

Policy No. \_\_\_\_\_

Claims No. \_\_\_\_\_

Sum Insured: \_\_\_\_\_ Excess: \_\_\_\_\_

(Client's Record)

Make of Veh: \_\_\_\_\_

(Policy Condition)

Remark: The veh had commenced its  
repair at the time of inspection.

N/S	O/S

Bal. or Market Value: \_\_\_\_\_

IDAC Accident Rpt: \_\_\_\_\_ Consistent?: Yes or No

GIA / PR Seen: \_\_\_\_\_ Consistent?: Yes or No

Est. Repairs: \_\_\_\_\_ days Res.: Yes or No

Lum Sum: \_\_\_\_\_ % 3 Val.: Yes or No

CA / REV / REP. / 24 HRS

Date: \_\_\_\_\_ Person Contacted: \_\_\_\_\_

Vehicle: IN / OUT

Veh No: SJU2783G Yr Regn: 2009 / NovType: M.Car M.Cycle / Bus / Van / Lorry / Taxi / Prime Mover /

Truck / Trailer or

Make: Toyota Wish. C.C. 1797Colour: Silver. A/C: Insured / Std / NI / NASp. Reading: 188650. T/Radio: Insured / Std / NI / NA

Eng/No: \_\_\_\_\_

C/No: ZGE200020232Gen. Cond: Good Fair / Poor / BurntSteering: Inorder Jammed / Leaked / Burnt orBrake: Inorder Jammed / Leaked / Burnt orModi: Nil / S/Rim / STD A/Rim orTyre Size: F: 205/55R16.R: 205/55R16.BS / DUN / EXNOVA / GY / FS / LIZA MIC OHTSU / PIR / SUMI /

TOYO / YOKO or

Front

Rear

R/Bal. 06 mm R/Bal. 06 mmL/Bal. 06 mm L/Bal. 06 mmD.O.A. \_\_\_\_\_ D.O.I. 14/06/22.Survey held at Hua Meng.

Des. of Damages: Frt / Rear / O/S / N/S / U/C / Rooftop or

Front N/S.

The U/C / Chassis frame / Body Structure affected due to collision.

Date / Time

Action / Instruction

TP M816.

COE Expiry: 31/10/29.

MV: 65K

PV: 27.7K

Nett: 37.3K

Date/Time, File Pass to?

☐

: Preli. Report

1)

☐

: Final Report

Date/Time, File Return to?

2)

Days Of Repair: \_\_\_\_\_

Resurvey No. of Trip: \_\_\_\_\_

Survey Fee: \_\_\_\_\_

Transportation: \_\_\_\_\_

Report Format: \_\_\_\_\_

Add Fee:

☐

: Site Insp (\$ \_\_\_\_\_)

☐

: Interview (\$ \_\_\_\_\_)

☐

: Tech. Invs (\$ \_\_\_\_\_)

S + RS \$ \_\_\_\_\_

Photos

Others

## SINGAPORE ACCIDENT STATEMENT

### IMPORTANT NOTICE

1. Please report correctly the details of the accident to speed up the claims process.
2. This Form must be completed by the Policyholder and/or the Authorised Driver
3. Information provided must be as truthful and accurate as possible. Any wilful misrepresentation or withholding of material facts may allow insurance companies to repudiate policy liability.
4. The issue and acceptance of this Form by insurance companies is not an admission of policy liability on the part of the insurance companies.
5. **Any false reporting may be referred to the Police for investigation.**
6. This report will be forwarded by the insurers of the GIA Records Management Centre established by the General Insurance Association of Singapore (GIA) for archiving and that copies of this report will, for a fee, be made available upon application by interested parties.
7. By the lodgement of this report to the insurers, you hereby consent to the archiving of this report at the centre and to copies of the report being made available aforesaid.

### ACCIDENT STATEMENT

Date of Submission	14/06/2022 12:49 (SGT)
Date of Accident	13/06/2022 12:25 (SGT)
Exact Location of Accident	Woodlands Ave 6, Singapore
Additional Location Information	WOODLANDS AVENUE 6 SINGAPORE
Country/State of Loss	Singapore

### DETAILS OF OWN VEHICLE

Vehicle Registration Number	SJU2783G
-----------------------------	----------

#### INSURED/POLICYHOLDER

Is company?	No
Name Of Registered Owner	YEO HUN BOON
NRIC No	S6915397F
Email Address	ANNIE6975@HOTMAIL.COM
Mobile Phone No	(Phone) +65-97466551
Alternative Phone No	+65-97466551

#### VEHICLE PARTICULARS

Manufacturer	Toyota
Model	Wish
Variant	TOYOTA / WISH 1.8X A
Exact purpose for which vehicle was being used at time of accident	Private use
Are you claiming under your own insurance policy for repair to your vehicle?	No - Claiming third party
Vehicle Category	Private car
Transmission	Auto
CC	1797

#### INSURANCE COMPANY

Name of Insurance Company	Direct Asia Insurance (Singapore) Pte Ltd
Type of Coverage	Comprehensive
Fleet Policy	No
Policy Number	MT/00550223/03
Cover Note Number	-

#### DRIVER

Name of Driver	YEO HUN BOON
NRIC No	S6915397F



Date Of Birth .....	10/05/1969
Occupation .....	Indoor
Date Of Driving Pass .....	03/04/2007
Driving experience .....	15 YEARS AND 2 MONTHS
Gender .....	Male
Mobile Number .....	(Phone) +65-97466551
Alt. Phone Number .....	+65-97466551
Email Address .....	ANNIE6975@HOTMAIL.COM
Address .....	APT BLK 773 WOODLANDS DRIVE 60 #06-194
Address complement .....	-
Postcode .....	730773
Is the driver the policyholder? .....	Yes
If No, Relationship of the Driver with the Insured .....	-
Does Driver Own Other Vehicles? .....	No
Vehicle Registration Number of Other Vehicle Owned by Driver .....	-
Insurance Company of Other Vehicle Owned by Driver .....	-

#### GENERAL INFORMATION OF THE ACCIDENT

Type of Accident .....	Collision - Change/cross lane
Weather Conditions .....	Clear
Road Surface .....	Dry

#### OTHER INFORMATION

Was any foreign vehicle involved in the accident? .....	No
Number of vehicles involved in the accident .....	2
Was anybody injured in the Accident? .....	Yes
Was any injured conveyed to hospital by ambulance? .....	No
Was any other vehicle or property damaged? .....	Yes
Number of Passengers (Including Driver) .....	1
Has the driver been approached by unknown person(s) soliciting/offering accident claims assistance? .....	No

#### DETAILS OF POLICE ACTION

Was the accident reported to the police? .....	Yes
Police Station Name .....	Woodlands East Neighbourhood Police Centre
Police Station Phone No .....	(Phone) +65-18007679999
Police Station Address .....	3 Woodlands Drive 63 Singapore 737890
Was notice of intended Prosecution given? .....	No
If yes, against whom? .....	-

#### CIRCUMSTANCES OF ACCIDENT

REFER TO ATTACHED  
STATEMENT RECORDED BY ANNIE - PROGRESSIVE CAR CARE PTE LTD  
TEL 67415336

#### ATTACHMENT(S)

Are accident photos available for attachment? .....	Yes
Was there any video captured by Car Camera? .....	Yes
Reasons for not uploading a video of the accident .....	WITH OWNER
Was there any audio recorded? .....	No

#### DETAILS OF OTHER VEHICLE PROPERTY 1

Vehicle Registration Number .....	SCH8182C
Vehicle Manufacturer .....	-
Vehicle Model .....	-
Vehicle Variant .....	-

Vehicle Colour .....	-
Vehicle Category .....	Private car
Name of Driver .....	YEO SU JIAN, DARREN
NRIC No .....	S9028548C
Contact Number .....	-
Address .....	-
Address complement .....	-
Postcode .....	-
Insurance Company Name .....	-
Nature Of Damage .....	-
Details of property damaged in accident .....	-
No. Of Passenger (Including Driver) .....	-

#### INJURED PERSONS DETAILS



##### INJURED 1

Name of injured person .....	YEO HUN BOON
Gender .....	Male
Phone No .....	(Phone) +65-97466551
Address .....	APT BLK 773 WOODLANDS DRIVE 60 #06-194
Address Complement .....	-
Post Code .....	730773
Approximate Age Years Old .....	-
Injuries Sustained .....	-
Injured person in which vehicle? .....	SJU2783G
Were seat belts worn? .....	Yes
Was this injured conveyed to hospital by ambulance? .....	No

# SKETCH PLAN

## IMPORTANT NOTICE

1. Please report correctly the details of the accident to speed up the claims process.
  2. This Form must be completed by the Policyholder and/or the Authorised Driver.
  3. Information provided must be as truthful and accurate as possible. Any willful misrepresentation or withholding of material facts may allow insurance companies to repudiate policy liability.
  4. The issue and acceptance of this Form by insurance companies is not an admission of policy liability on the part of the insurance companies.
  5. Any false reporting may be referred to the Police for investigation.
  6. The report will be forwarded by the insurers of the GIA Records Management Centre established by the General Insurance Association of Singapore (GIA) for archiving and that copies of this report will for a fee be made available upon application by interested parties.
  7. By the lodgement of this report to the insurers, you hereby consent to the archiving of this report at the centre and to copies of the report being made available aforesaid.
  8. Consent under the Personal Data Protection Act (PDPA)
- I understand, acknowledge, agree and consent that :
- (a) My insurer, my workshop and the General Insurance Association of Singapore ("GIA") may/are permitted to collect, use, disclose and/or process my personal data/personal information set out in this [form] and any other personal information provided by me or possessed by my insurer (collectively the "Personal Information") and disclose and transfer such Personal Information to all insurer(s) who have insured vehicle(s) involved in this accident (all insurer(s) who have insured vehicle(s) involved in this accident shall be collectively referred to as the "Insurers"), the Insurers' lawyers/law firms, the Monetary Authority of Singapore and any relevant government agency/authority (such as the police), for the purpose(s) of :
    - (i) processing, handling and/or dealing with my claims including the settlement of the claims and any necessary investigations relating to the claims;
    - (ii) investigating the accident and/or my claims;
    - (iii) carrying out and/or dealing with my instructions or responding to any enquiries by me;
    - (iv) administering my claims (including the mailing of correspondence, statements, invoices, reports or notices to me, which could involve disclosure of certain personal data about me to bring about delivery of the same as well as on the external cover of envelopes/mail packages); and/or
    - (v) complying with applicable law in administering, processing, handling and/or dealing with my claims, (collectively the "Purposes")
  - (b) all insurer(s) who have insured vehicle(s) involved in this accident and the Insurers' lawyers/law firms, may/are permitted to collect, use, disclose and/or process my Personal Information for one or more of the above Purposes; and
  - (c) my Personal Information may/can be disclosed by any of the Insurers and/or GIA to their third party service providers or agents (including their lawyers/law firms), which may be sited outside of Singapore, for one or more of the above Purposes.

 Policyholder's Signature / Date & Time	 Driver's Signature (If driver is not the policyholder) / Date & Time	_____ Witnessed by Reporting Centre Personnel
---	---	--

## Sketch Plan

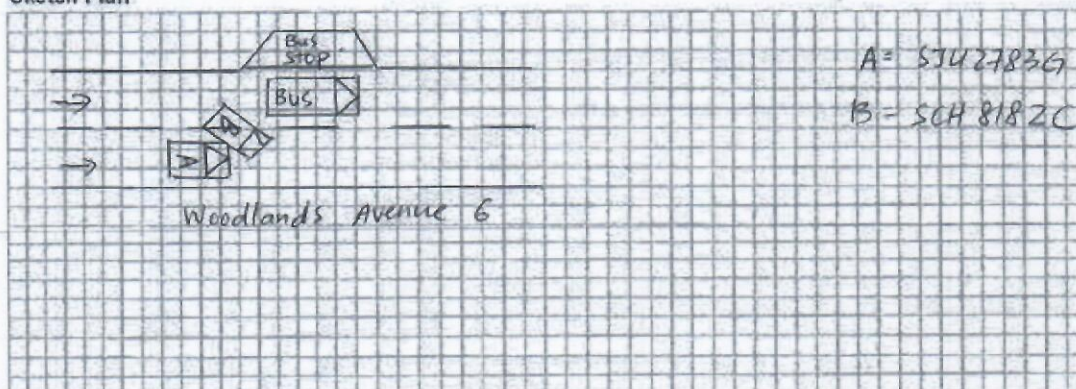

## Describe Circumstances of the Accident

Refer to the Police Report No = 7/20220613/2133

### Declaration

We declare the foregoing particulars are true in every respect.

If you wish to claim against your own policy, please be advised that your insurer may have a fourteen (14) days clause whereby the claim must be made within the stipulated timeframe from the day of occurrence. Kindly check with your insurer for more details.

Policyholder's Signature/ Date &  
Time

Driver's Signature (If driver is not the policyholder) / Date & Time

Witnessed by Reporting Centre  
Personnel



**SINGAPORE  
POLICE FORCE**



T/20220613/2133

Police Station Of Origin:  
Woodlands East N.P.C.  
3 Woodlands Drive 63 SINGAPORE 737890  
Tel No: 1800-7679999

1 of 4

Report No. T/20220613/2133

**REPORT OF A TRAFFIC ACCIDENT**

Date/Time Report Made: 13/06/2022 20:13		Vide Report No.:		Station Diary No.: 141
<b>Informant's Particulars</b>				
Name of Informant: YEO HUN BOON		Address: APT BLK 773 WOODLANDS DRIVE 60 #06-194 SINGAPORE 730773		
ID Type / ID No.: NRIC NO / S6915397F		Contact No.: Home/Office:		Mobile: 97466551
Nationality: SINGAPORE CITIZEN		Email:		
Sex: Male	Age: 53	Date of Birth: 10/05/1969	Type of Informant: Driver	
Race: Chinese		Language:		Institution / School Name:
Occupation: AIR CON TECHNICIAN		Driving Licence Information: Class: 3,4		Date of Expiry:

**General Information of the Accident**

Type of Accident:	Injury Others	Drink Drive: No	Date/Time of Accident: 13/06/2022 12:25	Type of Location: Straight Road
Location: WOODLANDS AVENUE 6				
Weather: Clear		Road Surface: Dry		Road Speed Limit:
Traffic Flow: One Way		Traffic Control: Not Controlled		Traffic Volume:
Type of Collision: Between Moving Vehicles - Head To Side				Anyone conveyed by ambulance: No

**Details of Vehicle Involved**

Vehicle No.	Type	Make	Model	Color	Condition	No of Passenger
SCH8182C	Car				Slightly Damaged	1
SJU2783G	Car	TOYOTA	WISH 1.8X A	Silver	Slightly Damaged	0

**Details of Vehicle Insurance**

Vehicle No.	Insurance Company	Insurance No	Effective	Expiry Date
SJU2783G	DIRECT ASIA INSURANCE (SINGAPORE) PTE. LTD.	MT/00550223/03	23/12/2018	24/11/2022



**SINGAPORE  
POLICE FORCE**



T/20220613/2133

2 of 4

Police Station Of Origin:  
Woodlands East N.P.C.  
3 Woodlands Drive 63 SINGAPORE 737890  
Tel No: 1800-7679999

Report No. T/20220613/2133

## CONTINUATION OF REPORT

Details of Person Involved			
Any Pedestrian Involved: No			
No. of Pedestrians Injured: NIL		Use of Pedestrian Crossing: NA	
Driver			
Name	YEO SU JIAN, DARREN	ID No.	S9028548C
Related Vehicle	SCH8182C (Car)	Contact No.	NIL
Hospital/Clinic	NIL	Class of Driving Licence & Expiry Date	Class: NIL Date of Expiry: NIL
Date Treatment	NIL	Date Discharge	NIL
No. of Days granted Medical Leave	NIL	Degree of Injury	NIL
Driver			
Name	YEO HUN BOON	ID No.	S6915397F
Related Vehicle	SJU2783G (Car)	Contact No.	97466551
Hospital/Clinic	DR NAH & LEE FAMILY CLINIC	Class of Driving Licence & Expiry Date	Class: 3,4 Date of Expiry: NIL
Date Treatment	13/06/2022	Date Discharge	NIL
No. of Days granted Medical Leave	03	Degree of Injury	NIL

**Brief Details.**

On 13/06/2022 at about 1225hrs, I was driving in my car, SJU2783G along Woodlands Avenue 6 towards Woodlands Avenue 9 on the 1st lane. While driving, I noticed that there was a bus which had stop at the bus stop on the 2nd lane. I also noticed that there was a car, SCH8182C which was waiting behind the bus.

While I was about to pass by the bus stop, out of a sudden the said car SCH8182C made an abrupt lane change in my lane. As such, the left side of my car collided on the right side of SCH8182C. We exchanged particulars and left the scene.

The left side of my car is damaged while the right side of the other car was damaged. He had one passenger that point of time.

I then visited Dr Nah & Lee Family Clinic and received 3 days of medical leave from 13/06/2022 - 15/06/2022 as I felt pain neck area. I have an in car-camera however when I made a check, it was not recorded.

Bedok South NPP  
20 Chai Chee Drive  
Singapore 489048  
Tel: 1800 - 2448999

SSS Ong Yu Xian  
Bedok NPP  
Team D



**SINGAPORE  
POLICE FORCE**

Police Station Of Origin:  
Woodlands East N.P.C.  
3 Woodlands Drive 63 SINGAPORE 737890  
Tel No: 1800-7679999



T/20220613/2133

3 of 4

Report No. T/20220613/2133

CONTINUATION OF REPORT



**SINGAPORE  
POLICE FORCE**



T/20220613/2133

4 of 4

Police Station Of Origin:  
Woodlands East N.P.C.  
3 Woodlands Drive 63 SINGAPORE 737890  
Tel No: 1800-7679999

Report No. T/20220613/2133

## CONTINUATION OF REPORT

Sketch Plan

Informant is not able to provide sketch plan.

**IMPORTANT:** Please attach a copy of your vehicle's Insurance Certificate to this report. If you don't have the certificate with you now, please fax a copy to 65474885 stating the report number as reference.

Signature of Officer Recording The Report:

L7  
SR STAFF SGT MUHAMMAD  
SYAZWAN BIN SHAMSUDIN

Signature Of Informant:

Signature Of Interpreter:  
Not applicable

Date/Time:  
13/06/2022 20:13

Officer In Charge Of Case:  
TP / AEIT /  
SI ANG YI TING, STEPHANIE  
Contact No.: 65476414

Classification Of Case:

NP168

Bedok South NPP  
20 Chai Chee Drive  
Singapore 469045  
Tel: 1800-2448999

[> Back to OneMotoring](#)**Enquire PARF/COE Rebate for Registered Vehicle****Vehicle Owner Particulars**

Owner ID Type: Singapore NRIC

Owner ID: 397F

**Vehicle Details**

Vehicle No.: SJU2783G

Vehicle to be Exported: No

Intended Deregistration Date: 14 Jun 2022

Vehicle Make: TOYOTA

Vehicle Model: WISH 1.8X A

Primary Colour: Silver

Manufacturing Year: 2009

Engine No.: 2ZRA357350

Chassis No.: ZGE200020232

Maximum Power Output: 106.0 kW (142 bhp)

Open Market Value: \$21,698.00

Original Registration Date: 25 Nov 2009

First Registration Date: 25 Nov 2009

Transfer Count: 4

Actual ARF Paid: \$21,698.00

**Intended PARF Rebate Details**

PARF Eligibility: Forfeited

PARF Eligibility Expiry Date: -

PARF Rebate Amount: \$0.00

**Intended COE Rebate Details**

COE Expiry Date: 31 Oct 2029

COE Category: B - Car (1601cc &amp; above)

COE Period(Years): 10

PQP Paid: \$37,502.00

COE Rebate Amount: \$27,672.00

**Total Rebate Amount: \$27,672.00**

The information contained herein is correct as at 14 Jun 2022

OK



\$0 down and full loan available. 100% approval. Car from \$7xx/month only. Bad credit and discharged bankruptcy accepted. All cars with warranty. We have interest from 1.88%. Open daily till 11pm including Sunday and PH. Call/WhatsApp to set appointment. Online pre lo...

Posted: 29-Apr-2022



### Toyota Wish 1.8A X (COE till 07/2029)

**\$65,300**

\$9,230 /yr

09-Jul-2009

1,797 cc

MPV

**Available**

Actual 2 owners due to COE renewal, renowned facelifted MPV for your dearest family. New sleek paintwork with beautiful sports rims, smooth CVT transmission, flexi loan packages available guaranteed lowest rates, please contact us for a test drive at our showroom!

Posted: 08-Jun-2022



### Toyota Wish 1.8A X (COE till 07/2024)

**\$29,800**

\$14,260 /yr

17-Jul-2009

1,794 cc

MPV

**Available**

Classic Credit Pte Ltd

Posted: 13-Jun-2022



### Toyota Wish 1.8A X (COE till 07/2029)

**\$69,888**

\$9,800 /yr

30-Jul-2009

1,797 cc

121,210 km

MPV

**Available**

Drive With Assurance With 5 Star Reviews At 2.88%. Army Owner 100% Unbelievable Original Condition Super Lowest Mileage Done The Cheapest Price And Lowest Depreciation In The Market With Guaranteed Toyota Wish 1.8 x In The Market. Fully Maintained And Well Ta...

Posted: 14-Jun-2022

ADVERTISING



### Toyota Wish 1.8A X (COE till 08/2029)

**\$78,800**

\$11,020 /yr

07-Aug-2009

1,797 cc

121,000 km

MPV

**Available**

Well maintained unit! White with black. Fuel efficient! 7 seaters. Attractive loan interests rates. Trade in possible. Do not hesitate to call or visit us today.

G2 Auto Trading Pte Ltd

Posted: 11-Jun-2022

PREMIUM AD



### Toyota Wish 1.8A X (COE till 03/2029)

**\$67,800**

\$9,970 /yr

21-Aug-2009

1,797 cc

MPV

**Available**

Monster Motors Pte Ltd

Posted: 10-Jun-2022

PREMIUM AD



### Toyota Wish 1.8A X (COE till 04/2029)

**\$74,800**

\$10,870 /yr

24-Aug-2009

1,797 cc

MPV

**Available**

\$0 Down And Full Loan Available. 100% Approval. Car Fr \$6XX/Month Only. Bad Credit And Discharged Bankruptcy Accepted. All Cars With Warranty. We Have Interest From 1.88%. Open Daily Till 11pm Including Sunday And PH. Call/Whatsapp To Set Appointment. Onli...

Posted: 17-May-2022



### Toyota Wish 1.8A X (COE till 09/2029)

**\$78,800**

\$10,850 /yr

16-Sep-2009

1,797 cc

MPV

**Available**

\$0 Downpayment And Full Loan Available. 100% Approval. Car From \$7XX/Month Only. Bad Credit And Discharged Bankruptcy Accepted. All Cars With Warranty. We Have Interest From 1.88%. Open Daily Till 11Pm Including Sunday And Public Holiday. Call/Whatsapp To Set...

Posted: 20-May-2022

### Toyota Wish 1.8A X (COE till /2024)

**\$24,800**

\$10,690 /yr

09-Oct-2009

1,797 cc

162,000 km

MPV

**Available**

PREMIUM AD

Compare

ied MPV that provides comfort and reliability for your whole family. Perfect short term family car for the next 2 years! Problem-free



smooth CVT transmission, spacious interior and effortless handling that guarantees utmost practicality for your daily drive. Flexible loan...

Car Buyers Automotive Pte Ltd

Posted: 05-Jun-2022



**Toyota Wish 1.8A X (COE till 07/2029)**

**\$66,888**

\$9,380 /yr

02-Nov-2009

1,797 cc

MPV

Available

Posted: 11-Jun-2022



**Toyota Wish 2.0A (COE till 10/2029)**

**\$68,777**

\$9,310 /yr

09-Nov-2009

1,987 cc

MPV

Available

100% loan available! Very Well Maintained Interior And Exterior Condition, The all-time favourite family MPV, High trade in available, call for a no obligation test drive and viewing today!

PREMIUM AD

Posted: 11-Jun-2022



**Toyota Wish 2.0A (COE till 04/2029)**

**\$63,800**

N.A

10-Nov-2009

1,987 cc

131,138 km

MPV

Available

Confirm Best Buy.Love At First Sight.Beautiful Shiny Metallic Red.Gorgeous Facelift Model With Well Design Interior.100% Accident Free With Extended Warranty.Nice Bidded Plate Num.Best Condition.See To Believe.Don't Miss It.Car Available.Must View!Up To 100% Flexible...

Classic Credit Pte Ltd

Posted: 12-May-2022



**Toyota Wish 2.0A (COE till 11/2029)**

**\$75,000**

\$10,110 /yr

12-Nov-2009

1,987 cc

140,000 km

MPV

Available

Full loan available at \$900/month. \$0 driveaway available too. Contact us now to find out more. Viewing is based on appointment.

Posted: 26-May-2022



**Toyota Wish 2.0A (COE till 12/2024)**

**\$28,800**

\$11,550 /yr

11-Dec-2009

1,987 cc

MPV

Available

Call before viewing, consignment unit! In house loan or bank loan available! Trade in accepted, contact us now.

Posted: 11-Jun-2022

Save this search criteria, to get email alerts whenever a match is found.

Make Model Price Depreciation Reg Date Eng Cap Mileage Veh Type Status

For old advertisements, view **Expired ads**

« Back ( 1 2 3 ) Next »

20 results/page

## Buy / Rent Cars

New Cars For Sale

Used Cars For Sale

Cars For Rent

## Sell Your Car

Post an Ad

Sell by Bidding

Sell by Consignment

## Aftermarket

Workshop Directory

Aftermarket Products

## Articles

Car Reviews

Car Advice

Car News

Car Features

## General

About Us

Contact Us

Careers

Site Map

## Resources

COE Prices

Car Loan Calculators

Car Forum

Car Insurance

Car Valuation

COE Renewal

Used Car Warranty

Bidded Carplates

Carpark Rates

## Follow sgCarMart.com

