







## SINGAPORE ACCIDENT STATEMENT

### IMPORTANT NOTICE

1. Please report correctly the details of the accident to speed up the claims process.
2. This Form must be completed by the Policyholder and/or the Authorised Driver
3. Information provided must be as truthful and accurate as possible. Any wilful misrepresentation or withholding of material facts may allow insurance companies to repudiate policy liability.
4. The issue and acceptance of this Form by insurance companies is not an admission of policy liability on the part of the insurance companies.
5. **Any false reporting may be referred to the Police for investigation.**
6. This report will be forwarded by the insurers of the GIA Records Management Centre established by the General Insurance Association of Singapore (GIA) for archiving and that copies of this report will, for a fee, be made available upon application by interested parties.
7. By the lodgement of this report to the insurers, you hereby consent to the archiving of this report at the centre and to copies of the report being made available aforesaid.

### ACCIDENT STATEMENT

Date of Submission	13/06/2022 14:56 (SGT)
Date of Accident	11/06/2022 05:10 (SGT)
Exact Location of Accident	Singapore
Additional Location Information	MOULMEIN ROAD NEAR JALAN TAN TOCK SENG
Country/State of Loss	Singapore

### DETAILS OF OWN VEHICLE

Vehicle Registration Number	SLM1701T
INSURED/POLICYHOLDER	
Is company?	Yes
Name Of Registered Owner	AMM LEASING PTE. LTD.
Company Reg No	1XXXXX187G
Email Address	ben@showroomcars.com.sg
Mobile Phone No	(Phone) +65-96381981
Alternative Phone No	+65-96381981

### VEHICLE PARTICULARS

Manufacturer	Hyundai
Model	Ae ioniq
Variant	HEV 1.6 DCT SR
Exact purpose for which vehicle was being used at time of accident	Private hire
Are you claiming under your own insurance policy for repair to your vehicle?	Yes
Vehicle Category	Private hire
Transmission	Auto
CC	1580

### INSURANCE COMPANY

Name of Insurance Company	Allianz Insurance Singapore Pte. Ltd.
Type of Coverage	Comprehensive
Fleet Policy	Yes
Policy Number	SPM7100000515
Cover Note Number	-

### DRIVER

Name of Driver	TAN THIAM SOON DANIEL
NRIC No	SXXXX994E



Date Of Birth	21/07/1979
Occupation	Outdoor
Date Of Driving Pass	07/06/2017
Driving experience	5 YEARS
Gender	Male
Mobile Number	(Phone) +65-88698285
Alt. Phone Number	-
Email Address	redaniel0721@gmail.com
Address	BLK 613 BEDOK RESERVOIR ROAD #10-1170
Address complement	-
Postcode	470613
Is the driver the policyholder?	No
If No, Relationship of the Driver with the Insured	Hirer
Does Driver Own Other Vehicles?	No
Vehicle Registration Number of Other Vehicle Owned by Driver	-
Insurance Company of Other Vehicle Owned by Driver	-

#### GENERAL INFORMATION OF THE ACCIDENT

Type of Accident	Collision - Head on collision
Weather Conditions	Raining
Road Surface	Wet

#### OTHER INFORMATION

Was any foreign vehicle involved in the accident?	No
Number of vehicles involved in the accident	2
Was anybody injured in the Accident?	Yes
Was any injured conveyed to hospital by ambulance?	Yes
Was any other vehicle or property damaged?	Yes
Number of Passengers (Including Driver)	2
Has the driver been approached by unknown person(s) soliciting/offering accident claims assistance?	No

#### PASSENGER 1

Name	GOJEC CUSTOMER
Gender	Male

#### DETAILS OF POLICE ACTION

Was the accident reported to the police?	Yes
Police Station Name	Traffic Police
Police Station Phone No	(Phone) +65-65470000
Alt. Police Station Phone No	(Fax) +65-65474900
Police Station Address	10 Ubi Avenue 3 Singapore 408865
Was notice of intended Prosecution given?	No
If yes, against whom?	-

#### CIRCUMSTANCES OF ACCIDENT

I PICK UP A PASSENGER FROM CHANGI AIRPORT AT AROUND 0430HRS AND WAS HEADED TO 2 AKYAB ROAD. ON THE WAY TOWARD MY DESTINATION, 0510HRS I WAS DOING U TURN AT MOULMEIN ROAD NEAR JALAN TAN TOCK SENG AND AN ONCOMING TAXI (SHD7221S) COLLIDED ON THE CAR (SLM1701T) WAS DRIVING. MY CAR SKID A FEW METERS TO THE RIGHT.

MY PASSENGER DIDNT COMPLAIN ANY INJURIES

THE TAXI PASSENGER COMPLAIN SHOULDER PAIN AND WAS TAKEN TO HOSPITAL BY AN AMBULANCE.

POLICE WAS NEARBY AND ATTENDED TO THE ACCIDENT. LATER THE CASE WAS REFERRED TO TP.

I WAS ASKED TO MADE A POLICE REPORT.

#### ATTACHMENT(S)

Are accident photos available for attachment?	Yes
Was there any video captured by Car Camera?	No
Was there any audio recorded?	No





## DETAILS OF OTHER VEHICLE PROPERTY 1



Vehicle Registration Number	SHD7221S
Vehicle Manufacturer	-
Vehicle Model	-
Vehicle Variant	-
Vehicle Colour	-
Vehicle Category	Taxi
Name of Driver	-
Contact Number	-
Address	-
Address complement	-
Postcode	-
Insurance Company Name	-
Nature Of Damage	-
Details of property damaged in accident	-
No. Of Passenger (Including Driver)	-

## INJURED PERSONS DETAILS

### INJURED 1

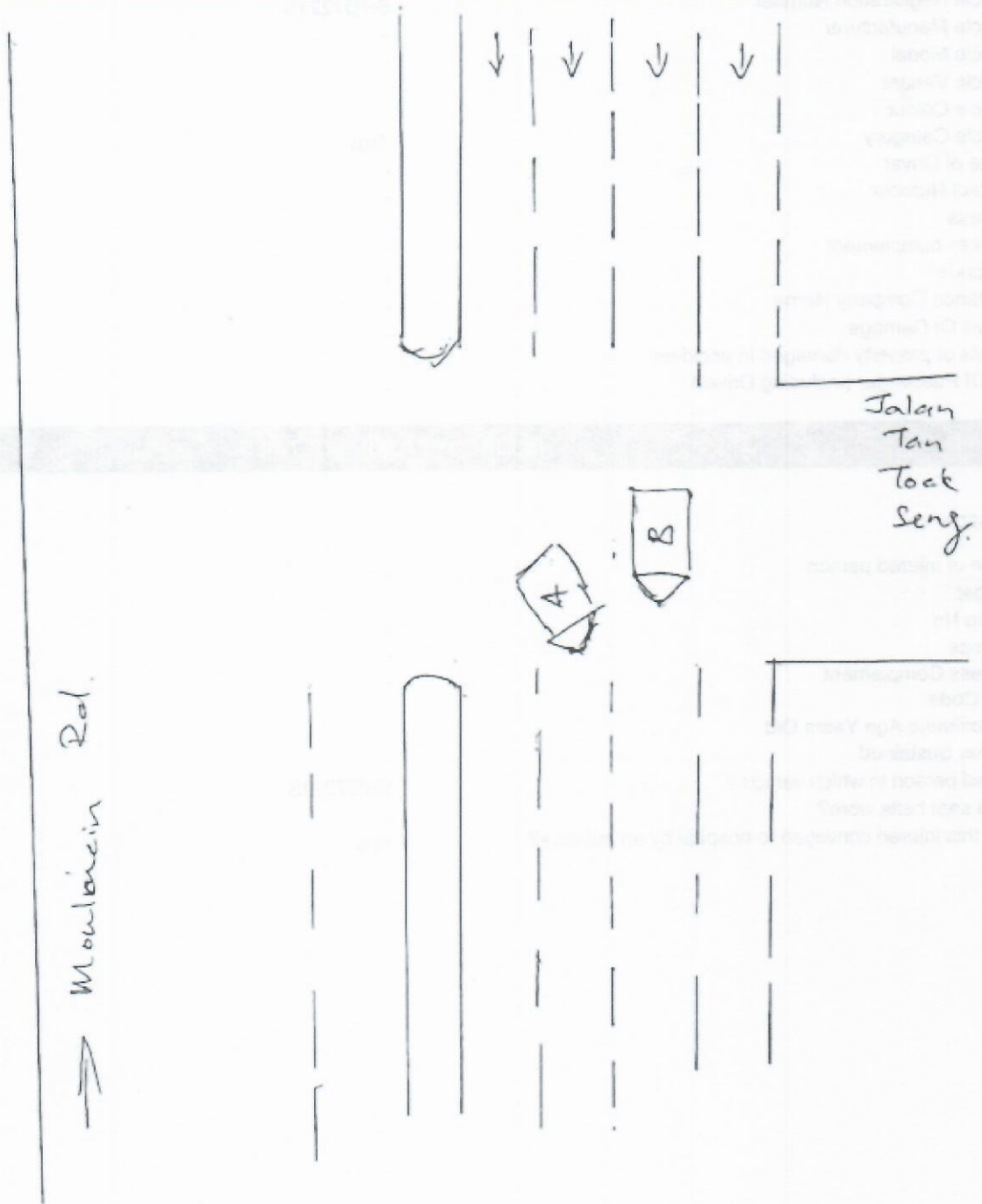
Name of injured person	-
Gender	-
Phone No	-
Address	-
Address Complement	-
Post Code	-
Approximate Age Years Old	-
Injuries Sustained	-
Injured person in which vehicle?	SHD7221S
Were seat belts worn?	-
Was this injured conveyed to hospital by ambulance?	Yes

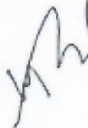

TAN THIAM SEON  
 S7910994E  

## ESTIMATE

Our Ref: AC2022042/OD

Vehicle number: SLM1701T

Vehicle Made & Model: HYUNDAI AE IQNIQ HEV 1.6

Qty	List Items	Amount \$
1 1 pc	Front bumper <i>Distorted</i>	\$230.00 ✓
2 12 pc	Front bumper clip @ \$2.00 <i>new</i>	\$24.00 ✓
3 1 pc	Front bumper lower lip ?	\$150.00 ?
4 1 pc	Front bumper lower grille <i>Delnd</i>	\$55.00 ✓
5 1 pc	n/s Front fog lamp <i>missing</i>	\$330.00 ✓
6 1 pc	n/s Front fog lamp trim <i>Delnd</i>	\$65.00 ✓
7 1 pc	Front bumper foam <i>cut</i>	\$60.00 ✓
8 1 pc	Front bumper beam ?	\$420.00 ?
9 1 pc	Front bumper lower beam <i>cut</i>	\$65.00 ✓
10 2 ps	Front bumper side retainer @ \$19.60 <i>1-H Rnd</i>	<del>\$39.20</del> <i>19.60</i>
11 1 pc	Front bumper top garnish ?	\$35.00 ?
12 1 pc	Front bumper top garnish rubber seal <i>new</i>	\$20.00 ✓
13 1 pc	Front grille <i>cut</i>	\$550.00 ✓
14 1 pc	Front grille base ?	\$350.00 ?
15 1 pc	Radar sensor <i>new</i>	\$450.00 ✓
16 2 ps	Front actuator <i>new</i>	\$230.00 ✓
17 1 pc	Parking sensor wire harness ?	\$145.00 ?
18 2 ps	Headlamp @ \$550 <i>LH smashed</i>	<del>\$1,100.00</del> <i>550</i>
19 2 ps	Headlamp garnish ?	\$65.00 ?
20 1 pc	n/s Front fender <i>Dented</i>	\$220.00 ✓
21 1 pc	n/s Front fender inner cowling <i>Delnd</i>	\$80.50 ✓
22 8 ps	n/s Front fender inner cowling clips @ \$2.00 <i>new</i>	\$16.00 ✓
23 1 pc	n/s Front fender BLUE DRIVE lettering <i>new</i>	\$25.00 ✓
24 1 pc	Support guard ?	\$350.00 ?
25 1 pc	Support guard top garnish ?	\$35.00 ?
26 1 pc	n/s Air guide ?	\$85.00 ?
27 1 pc	Main fuse box <i>new</i>	\$950.00 ✓
28 1 pc	Engine under plastic ?	\$125.00 ?
Sub-total		\$6,269.70
Cost +10%		\$626.97
Total List		\$6,896.67

### Special Nett Item

1 set	Front parking sensor <i>1 piece</i>	<del>\$450.00</del> <i>185</i>
	<i>dry</i>	



**Labour charges**

Labour charges to remove and refix of parts and panel beating.  
To check electrical lighting.  
Re-route wire harness  
To install of front parking sensor.  
Top up aircon gas  
Top up radiator coolant \$80  
Scan fault code and reprogramm radar sensor  
Spray painting.

~~\$900.00~~ 600  
~~\$80.00~~ 30  
\$120.00 ?  
~~\$80.00~~ 50  
\$80.00 ?  
\$80.00 ?  
\$480.00 ?  
~~\$800.00~~ 600  
\$2,620.00

**ESTIMATE PARTS AND LABOUR GRAND TOTAL \$**

**\$ 9,966.67**

Adrian Cj

Not Authorized

18/06/22.

OS Ings.

Sl/S/P 1P (No 2nd parts available)

**LKK Auto Consultants** hence notify  
the Repairer of the following:

- To resurvey before/after spray painting
- To display damaged part(s) during resurvey
- Parts prices are subject to confirmation
- Third party survey is on a "Without Prejudice" basis
- No illegal modification(s) is allowed
- Supplementary item(s) must be resurveyed and is subject to final approval from Insurance Company

Acknowledged by Repairer

Signature:

Date:

[> Back to OneMotoring](#)**Enquire PARF/COE Rebate for Registered Vehicle****Vehicle Owner Particulars**

Owner ID Type:

Owner ID:

Company

187G

**Vehicle Details**

Vehicle No.:

SLM1701T

Vehicle to be Exported:

No

Intended Deregistration Date:

16 Jun 2022

Vehicle Make:

HYUNDAI

Vehicle Mode:

AE IONIQ HEV 1.6 DCT SR

Primary Colour:

White

Manufacturing Year:

2017

Engine No.:

G4LEHU364498

Chassis No.:

KMHC851CVHU028867

Maximum Power Output:

103.6 kW (138 bhp)

Open Market Value:

\$28,066.00

Original Registration Date:

23 Mar 2017

First Registration Date:

23 Mar 2017

Transfer Count:

1

Actual ARF Paid:

\$5,000.00

**Intended PARF Rebate Details**

PARF Eligibility:

Yes

PARF Eligibility Expiry Date:

22 Mar 2027

PARF Rebate Amount:

\$3,500.00

**Intended COE Rebate Details**

COE Expiry Date:

22 Mar 2027

COE Category:

B - Car above 1600cc or 97kW (130bhp)

COE Period(Years):

10

QP Paid:

\$52,807.00

COE Rebate Amount:

\$25,168.00

**Total Rebate Amount:****\$28,668.00**

The information contained herein is correct as at 16 Jun 2022

OK



## THE GREAT OUTDOORS IN THE GREAT INDOORS

### Post an Advertisement

Sell it yourself! Advertise it at just

**\$68 until it's SOLD!**

[Post an Ad](#)
[Advertiser Login](#)
[Ways of Selling](#)

11/2018 Elantra GLS \$75800, \$780 Monthly at 1.88%



\$780 Monthly only! 1.88% By  
GV CARS FINANCING, \$0  
Downpayment. PHY/Z10  
Welcome  
GV Automobile Centre [StarAd](#)

**ABWIN**

[Visit Our Profile](#)



2 vehicles



ioniq

Any Category

Advanced Search



Search

Sort by  20 results/page

Search Selection

Make	Model	Price	Depreciation	Reg Date	Eng Cap	Mileage	Veh Type	Status
ioniq		Any	Any	2017	Any	Any	Any	Available



#### Hyundai Ioniq Hybrid 1.6A DCT Sunroof

**Fuel Type:** Petrol-Electric

1 owner! Agent warranty. Fully serviced and maintained by agent! Very low mileage 27,000km. New road tax. Low fuel consumption 25.6km/l. Original paint. Spacious and reliable. Clean and neat interior. Most popular hatchback on the road, low on maintenance, high o...

Roadlink Auto Pte Ltd

Posted: 13-Jun-2022



#### Hyundai Ioniq Hybrid 1.6A DCT Sunroof

**Fuel Type:** Petrol-Electric

New arrival. Beautiful high spec sedan with hybrid. Fuel efficiency. Bank loan is provided. 90% loan of car price support is available. Call now for immediate viewing arrangement.

Posted: 11-Jun-2022

PREMIUM AD

Save this search criteria, to get email alerts whenever a match is found.

Make	Model	Price	Depreciation	Reg Date	Eng Cap	Mileage	Veh Type	Status
------	-------	-------	--------------	----------	---------	---------	----------	--------

For old advertisements, view [Expired ads](#)

20 results/page

### Buy / Rent Cars

New Cars For Sale

Used Cars For Sale

Cars For Rent

### Sell Your Car

Post an Ad

Sell by Bidding

Sell by Consignment

### Aftermarket

Workshop Directory

Aftermarket Products

### Articles

Car Reviews

Car Advice

Car News

Car Features

### General

About Us

Contact Us

Careers

Site Map

### Resources

COE Prices

Car Loan Calculators

Car Forum

Car Insurance

Car Valuation

COE Renewal

Used Car Warranty

Bidded Carplates

Carpark Rates

Follow sgCarMart.com



Compare