

(08/11/13) wef
ASS. REC. BY: Paul

REF:

CS/CT122065642/Ray3

5220

ASSIGNMENT

From:

Date:

Estimated Cost:

OD / TP / WS / TP RES / OD RES / EVA / INV / MV

To Inspect Vehicle No: SNF 96ST

at Workshop m/s Vin's motor

of 160, SNM22D204060/C02

Insured:

CTI

Policy No.

Claims No. SNM22D204060/C02

Sum Insured:

Excess:

(Client's Record)

Make of Veh:

(Policy Condition)

Remark: The veh had commenced its
repair at the time of inspection.

Bal. or Market Value:

135K

IDAC Accident Rpt:

Consistent? : Yes or No

GIA / PR Seen:

Consistent? : Yes or No

Est. Repairs:

days

Res.: Yes or No

Lum Sum:

%

3 Val.: Yes or No

CA / REV / REP. / 24 HRS

Vehicle: IN / OUT

Date:

Person Contacted:

Veh No:

SNF 96ST

Yr Regn:

2022 / APR

Type: M.Car / M.Cycle / Bus / Van / Lorry / Taxi / Prime Mover /

Truck / Trailer or

Make:

Honda Vezel 1.54 CVT c.c. 1496

Colour

WHITE

A/C: Insured / Std / NI / NA

Sp.Reading

2550

T/Radio: Insured / Std / NI / NA

Eng/No:

C/No:

RV31004757

Gen. Cond: Good / Fair / Poor / Burnt

Steering: Order / Jammed / Leaked / Burnt or

Brake: Order / Jammed / Leaked / Burnt or

Modi: Nil / S/Rim / STD A/Rim or

Tyre Size:

F:

215/60R16

R:

BS / DUN / EXNOVA / GY / FS / LIZA / MIC / OHTSU / PIR / SUMI /
TOYO / YOKO or

Front

Rear

R/Bal.

6 mm

R/Bal.

6 mm

L/Bal.

6 mm

L/Bal.

6 mm

D.O.A.

08/06/22

D.O.I.

27/06/22

Survey held at

Vin's motor

Des. of Damages: Frt / Rear / O/S / N/S / U/C / Rooftop or

O/S FRT

The U/C / Chassis frame / Body Structure affected due to collision.

Date / Time

Action / Instruction

Repair Limit - 61K

29/06/22@4.51pm revised to Pauline Tham by email.

Date/Time, File Pass to?

☐

Prel. Report

1)

☐

Final Report

Date/Time, File Return to?

2)

Days Of Repair:

Resurvey No. of Trip:

Survey Fee:

Transportation:

Add Fee:

☐

Site Insp (\$

) S + RS SI

☐

Interview (\$

) Photos

☐

Tech. Invs (\$

) Others

☐

Weekend (\$

)

Report Format :

Lump Sum / I.B.I. (\$))

TOTAL

Vin's

Vin's Motor Pte Ltd
160 Sin Ming Drive
#03-03 Sin Ming Autocity
Singapore 575722
Tel : 6453 2121 Fax : 6459 9795
GST Registration No. 199906067G

Estimated Cost of Repair

Attention To : China Taiping Insurance
(Singapore) Pte Ltd
3 Anson Road
#15-00 Springleaf Tower
Singapore 079909

Claim Details

Case Ref. No. : TP/062022/5471
Date : 27-06-2022
Accident Date : 08-06-2022

Vehicle Details

Make & Model : Honda VEZEL 1.5G CVT
Chassis No : RV31004757
Registration No : SNF965T

Third Party Vehicle Details

Registration No : SNE5699J

S/N	Description	Qty	Amount (\$\$)
1	FRONT RH DOOR <i>bt</i>	1.00	\$1,332.50
2	FRONT RH DOOR OUTER MOULDING <i>X</i>	1.00	\$75.30
3	FRONT RH FENDER <i>repair</i>	1.00	\$639.10
4	FRONT RH WHEEL ARCH GARNISH <i>sur</i>	1.00	\$173.30
5	FRONT RH SPORT RIM (R16") <i>sur / price?</i>	1.00	\$1,057.10
6	FRONT RH KNUCKLE BEARING <i>X</i>	1.00	\$598.40

\$3,875.70

Discount: -20%

(\$775.14)

\$3,100.56

7	TO CHECK WHEEL ALIGNMENT	1.00	\$150.00 <i>60</i>
8	TO REMOVE AND REPLACE BEARING <i>X</i>	1.00	\$180.00 <i>X</i>
9	TO REPAIR DAMAGES	1.00	\$580.00 <i>350</i>
10	TO SPRAY PAINTING	1.00	\$880.00 <i>400</i>

Subtotal w/o GST:

\$4,890.56

LKK Auto Consultants hence notify the Repairer of the following:

- To resurvey before/after spray painting
- To display damaged part(s) during resurvey
- Parts prices are subject to confirmation
- Third party survey is on a "Without Prejudice" basis
- No illegal modification(s) is allowed
- Supplementary item(s) must be resurveyed and is subject to final approval from Insurance Company

Acknowledged by Repairer

Signature:

Date:

Repair
Hp 90010068
4 days
P/P
27/6/22 @1530
Repair before paint

Issued by Raymond Teo

This is a computer-generated document. No signature is required.

SINGAPORE ACCIDENT STATEMENT

IMPORTANT NOTICE

1. Please report correctly the details of the accident to speed up the claims process.
2. This Form must be completed by the Policyholder and/or the Authorised Driver
3. Information provided must be as truthful and accurate as possible. Any wilful misrepresentation or withholding of material facts may allow insurance companies to repudiate policy liability.
4. The issue and acceptance of this Form by insurance companies is not an admission of policy liability on the part of the insurance companies.
5. Any false reporting may be referred to the Police for investigation.
6. This report will be forwarded by the insurers of the GIA Records Management Centre established by the General Insurance Association of Singapore (GIA) for archiving and that copies of this report will, for a fee, be made available upon application by interested parties.
7. By the lodgement of this report to the insurers, you hereby consent to the archiving of this report at the centre and to copies of the report being made available aforesaid.

ACCIDENT STATEMENT

Date of Submission	09/06/2022 16:21 (SGT)
Date of Accident	08/06/2022 19:15 (SGT)
Exact Location of Accident	Singapore
Additional Location Information	ALONG MARYMOUNT ROAD TOWARDS ANG MO KIO
Country/State of Loss	Singapore

DETAILS OF OWN VEHICLE

Vehicle Registration Number	SNF965T
-----------------------------	---------

INSURED/POLICYHOLDER

Is company?	No
Name Of Registered Owner	GANESH RAMAN
NRIC No	SXXXX522D
Email Address	raman.ganesh@gmail.com
Mobile Phone No	(Phone) +65-96374719
Alternative Phone No	(Home) +65-96374719

VEHICLE PARTICULARS

Manufacturer	Honda
Model	VEZEL 1.5G CVT
Variant	-
Exact purpose for which vehicle was being used at time of accident	Private use
Are you claiming under your own insurance policy for repair to your vehicle?	No - Claiming third party
Vehicle Category	Private car
Transmission	Auto
CC	1500

INSURANCE COMPANY

Name of Insurance Company	Direct Asia Insurance (Singapore) Pte Ltd
Type of Coverage	Comprehensive
Fleet Policy	No
Policy Number	MT/01041612
Cover Note Number	-

DRIVER

Name of Driver	GANESH RAMAN
NRIC No	SXXXX522D

Date Of Birth	31/07/1973
Occupation	Indoor
Date Of Driving Pass	16/12/2000
Driving experience	21 YEARS AND 6 MONTHS
Gender	Male
Mobile Number	(Phone) +65-96374719
Alt. Phone Number	(Home) +65-96374719
Email Address	raman.ganesh@gmail.com
Address	9 SIN MING WALK #12-04
Address complement	-
Postcode	575578
Is the driver the policyholder?	Yes
If No, Relationship of the Driver with the Insured	-
Does Driver Own Other Vehicles?	No
Vehicle Registration Number of Other Vehicle Owned by Driver	-
Insurance Company of Other Vehicle Owned by Driver	-

GENERAL INFORMATION OF THE ACCIDENT

Type of Accident	Collision - Change/cross lane
Weather Conditions	Clear
Road Surface	Dry

OTHER INFORMATION

Was any foreign vehicle involved in the accident?	No
Number of vehicles involved in the accident	2
Was anybody injured in the Accident?	No
Was any injured conveyed to hospital by ambulance?	-
Was any other vehicle or property damaged?	Yes
Number of Passengers (Including Driver)	3
Has the driver been approached by unknown person(s) soliciting/offering accident claims assistance?	No

PASSENGER 1

Name	WIFE
Gender	Female

PASSENGER 2

Name	SON
Gender	Male

DETAILS OF POLICE ACTION

Was the accident reported to the police?	No
Was notice of intended Prosecution given?	No
If yes, against whom?	-

CIRCUMSTANCES OF ACCIDENT

SAME AS SKETCH

ATTACHMENT(S)

Are accident photos available for attachment?	Yes
Was there any video captured by Car Camera?	Yes
Was there any audio recorded?	No

DETAILS OF OTHER VEHICLE PROPERTY 1

Vehicle Registration Number	SNE5699J
Vehicle Manufacturer	-

Vehicle Model	-
Vehicle Variant	-
Vehicle Colour	-
Vehicle Category	-
Name of Driver	Private car
Contact Number	-
Address	(Phone) +65-89304045
Address complement	-
Postcode	-
Insurance Company Name	-
Nature Of Damage	-
Details of property damaged in accident	-
No. Of Passenger (Including Driver)	-

SKETCH PLAN

IMPORTANT NOTICE

1. Please report correctly the details of the accident to speed up the claims process.
2. This Form must be completed by the Policyholder and/or the Authorised Driver.
3. Information provided must be as truthful and accurate as possible. Any willful misrepresentation or withholding of material facts may allow insurance companies to repudiate policy liability.
4. The issue and acceptance of this Form by insurance companies is not an admission of policy liability on the part of the insurance companies.
5. Any false reporting may be referred to the Police for investigation.
6. The report will be forwarded by the insurers of the GIA Records Management Centre established by the General Insurance Association of Singapore (GIA) for archiving and that copies of this report will for a fee be made available upon application by interested parties.
7. By the lodgement of this report to the insurers, you hereby consent to the archiving of this report at the centre and to copies of the report being made available aforesaid.
8. Consent under the Personal Data Protection Act (PDPA)
I understand, acknowledge, agree and consent that:
(a) My insurer, my workshop and the General Insurance Association of Singapore ("GIA") may/are permitted to collect, use, disclose and/or process my personal data/personal information set out in this [form] and any other personal information provided by me or possessed by my insurer (collectively the "Personal Information") and disclose and transfer such Personal Information to all insurer(s) who have insured vehicle(s) involved in this accident (all insurer(s) who have insured vehicle(s) involved in this accident shall be collectively referred to as the "Insurers"), the Insurers' lawyers/law firms, the Monetary Authority of Singapore and any relevant government agency/authority (such as the police), for the purpose(s) of:
(i) processing, handling and/or dealing with my claims including the settlement of the claims and any necessary investigations relating to the claims;
(ii) investigating the accident and/or my claims;
(iii) carrying out and/or dealing with my instructions or responding to any enquiries by me;
(iv) administering my claims (including the mailing of correspondence, statements, invoices, reports or notices to me, which could involve disclosure of certain personal data about me to bring about delivery of the same as well as on the external cover of envelopes/mail packages); and/or
(v) complying with applicable law in administering, processing, handling and/or dealing with my claims.
(collectively the "Purposes")
(b) all insurer(s) who have insured vehicle(s) involved in this accident and the Insurers' lawyers/law firms, may/are permitted to collect, use, disclose and/or process my Personal Information for one or more of the above Purposes; and
(c) my Personal Information may/can be disclosed by any of the Insurers and/or GIA to their third party service providers or agents (including their lawyers/law firms), which may be sited outside of Singapore, for one or more of the above Purposes.

[Signature]

Policyholder's Signature / Date & Time

Sketch Plan

A-SNF 965T

B-SNE 5699J

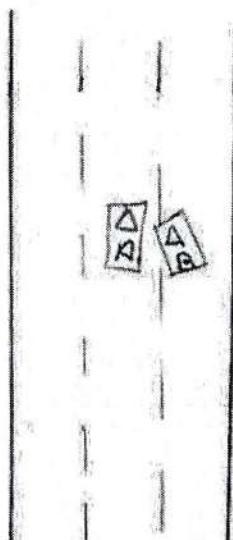

Witnessed by Reporting Centre Personnel

Describe Circumstances of the Accident

ON 8 JUNE 2022, AROUND 1915 HRS, I WAS DRIVING
ALONG MARYMONT ROAD. ALL OF A SUDDEN, I FELT
AN IMPACT FROM MY RIGHT. I REALISED, I HAD BEEN
HIT FROM MY RIGHT BY CAR, SNCB6993.

Declaration

We declare the foregoing particulars are true in every respect.

Policyholder's Signature / Date &
Time

Driver's Signature (If driver is not the policyholder) / Date
& Time



Witnessed by Reporting Centre
Personnel

> Back to OneMotoring

Enquire PARF/COE Rebate for Registered Vehicle

Vehicle Owner Particulars	
Owner ID Type:	Singapore NRIC
Owner ID:	522D
Vehicle Details	
Vehicle No.:	SNF965T
Vehicle to be Exported:	No
Intended Deregistration Date:	10 Jun 2022
Vehicle Make:	HONDA
Vehicle Model:	VEZEL 1.5G CVT
Primary Colour:	White
Manufacturing Year:	2022
Engine No.:	L15Z1005594
Chassis No.:	RV31004757
Maximum Power Output:	87.0 kW (116 bhp)
Open Market Value:	\$21,934.00
Original Registration Date:	29 Apr 2022
First Registration Date:	29 Apr 2022
Transfer Count:	0
Actual ARF Paid:	\$7,708.00
Intended PARF Rebate Details	
PARF Eligibility:	Yes
PARF Eligibility Expiry Date:	28 Apr 2032
PARF Rebate Amount:	\$5,781.00
Intended COE Rebate Details	
COE Expiry Date:	28 Apr 2032
COE Category:	A - Car up to 1600cc & 97kW (130bhp)
COE Period(Years):	10
QP Paid:	\$68,699.00
COE Rebate Amount:	\$67,897.00
Total Rebate Amount:	\$73,678.00

The information contained herein is correct as at 10 Jun 2022

OK

Honda Vezel 1.5A G

Overview

Financial

Accessories

Similar

Research

Photos

Map



EDMUND
MOTOR

Price **\$135,800**

Depreciation ⓘ \$13,470 /yr
View models with similar depre

Reg Date 01-Apr-2022
(9yrs 9mths 3days COE left)

Mileage 36 km

Manufactured ⓘ 2022

Road Tax ⓘ \$682 /yr

Transmission Auto

Dereg Value ⓘ \$67,897 as of today (change)

OMV ⓘ \$22,506

COE ⓘ \$63,000

ARF ⓘ \$8,509

Engine Cap 1,496 cc

Power 87.0 kW (116 bhp)

Curb Weight 1,250 kg

No. of Owners 1