

NATIONAL Assessment Centre Services: (wef 1 Jan 08) **NA2201638**

Date In: 14/06/2022 12:06	Job description	Date & Time Completed	Done by
Ref No: NA/TM/220056134	SAS e-filing		
Veh No: SUC 888 P	E-mail (within 8hrs, AIC 2hrs)		
D.O.A: 08/06/2022 09:45	i-Motor Claim Form		
OD : TP / Reporting Only	i-Motor W/O (Within: OD, 2hrs, TP 4hrs)		
	i-Photo Uploaded		
TP Insurer:	Assessment/Survey Report		
	Ass't Report by Fax / Hand to Owner/Wksp		

Preferred Wksp / INC Assign Wksp / QW: () Tel: Fax: ()

TP Particulars: Veh No: **SMU 6483K** INC () / Non-INC ()

Owner / Driver: () Tel: ()

Policy No: () Period: () Cover Type: ()

Confirmed by: () Date: Time: ()

Insured/Driver Liability: () % [Note-Est. Status (WO): N: 0-20%; P: 21-79%; F: 80-100%]

Year of Registration: () Warranty: YES () / NO ()

Excess: (\$) Loading: \$1,000 () / \$2,000 ()

General Remarks:

() Walk-In Customer : Customer's information strictly Confidential & Strictly NO refer of repairer.

() Total Loss Case : to e-mail Insurer URGENTLY.

Drive-In () / Towed-In () ; Invoice: YES () / NO () ; Towing Co: ()

Remarks: (INC hotline: 6788 6616)

1) Apply for Transport Allowance () / Courtesy Car ()

2) QC Check / Post Repair Inspection ()

3) Upload Resurvey Photo [Repair Cost > \$3000]: ()

Injury:

Date/Time	Actions

NA2201638

Claimant's Particulars	Invoice Preparation Checklist	Am (\$)	Inc (\$)
Driver/Owner:	1) AR: Accident Reporting (\$30);		
Contact No:	2) DA: Damage Assessment (\$100); INC (\$50)		
Damaged Portion:	3) TF: Towing Fee \$40/\$45		
	4) FT: Follow-Through Survey \$120		
	5) PT: Follow-Through Survey (Resurvey) \$30		
	For claiming against INC Only (wef 10 Jan 2005)		
	6) TR: Re-inspection \$75		
	7) NI: Idao DA + SMRT Survey \$160		
	8) NTUC Additional Services:		
	ON*		
	*N3: Courtesy Car / Tpt Allowance \$5		
	*N6: Repair Co-ordination \$10		
	*N7: Post Repair Inspection \$25		
	*N8: DV / Collect Excess Coordination \$5		
	TP (N11): TP (Non-INC) against INC \$20		
	9) N12: Idao Mobile 30		
	Invoice dated	Fee Charged	
	Invoice dated	Fee Charged	

C Checked by (Engr-In-Charge):

Auditors' Comments:

t. 1:

t. 2 / 3:

SINGAPORE ACCIDENT STATEMENT

IMPORTANT NOTICE

1. Please report correctly the details of the accident to speed up the claims process.
2. This Form must be completed by the Policyholder and/or the Authorised Driver.
3. Information provided must be as truthful and accurate as possible. Any wilful misrepresentation or withholding of material facts may allow insurance companies to repudiate policy liability.
4. The issue and acceptance of this Form by insurance companies is not an admission of policy liability on the part of the insurance companies.
5. Any false reporting may be referred to the Police for investigation.
6. This report will be forwarded by the insurers of the GIA Records Management Centre established by the General Insurance Association of Singapore (GIA) for archiving and that copies of this report will, for a fee, be made available upon application by interested parties.
7. By the lodgement of this report to the insurers, you hereby consent to the archiving of this report at the centre and to copies of the report being made available aforesaid.

ACCIDENT STATEMENT

Date of Submission 14/06/2022 12:06 (SGT)
Date of Accident 08/06/2022 09:45 (SGT)
Exact Location of Accident Singapore
Additional Location Information BISHOPGATE ROAD
Country/State of Loss Singapore

DETAILS OF OWN VEHICLE

Vehicle Registration Number SCK818P

INSURED/POLICYHOLDER

Is company? Yes
Name Of Registered Owner MV AUTO
Company Reg No 5XXXX451A
Email Address yangyang@eviacp.com
Mobile Phone No (Phone) +65-91060030
Alternative Phone No +65-91150966

VEHICLE PARTICULARS

Manufacturer BMW
Model 520i
Variant -
Exact purpose for which vehicle was being used at time of accident Private use
Are you claiming under your own insurance policy for repair to your vehicle? No - Reporting only
Vehicle Category Private car
Transmission Auto
CC 1998

INSURANCE COMPANY

Name of Insurance Company Tokio Marine Insurance Singapore Ltd
Type of Coverage ThirdParty
Fleet Policy No
Policy Number 21-ML000566-R01
Cover Note Number -

DRIVER

Name of Driver YANG YANG
Passport No/FIN GXXXX790W

Date Of Birth	26/04/1985
Occupation	Indoor
Date Of Driving Pass	26/10/2013
Driving experience	8 YEARS AND 8 MONTHS
Gender	Male
Mobile Number	(Phone) +65-91150966
Alt. Phone Number	-
Email Address	yangyang@eviacp.com
Address	113 PRINCE CHARLES CRESCENT #02-31
Address complement	-
Postcode	159023
Is the driver the policyholder?	No
If No, Relationship of the Driver with the Insured	Hirer
Does Driver Own Other Vehicles?	No
Vehicle Registration Number of Other Vehicle Owned by Driver	-
Insurance Company of Other Vehicle Owned by Driver	-

GENERAL INFORMATION OF THE ACCIDENT

Type of Accident	Collision - Major/Minor Rd
Weather Conditions	Clear
Road Surface	Dry

OTHER INFORMATION

Was any foreign vehicle involved in the accident?	No
Number of vehicles involved in the accident	2
Was anybody injured in the Accident?	No
Was any injured conveyed to hospital by ambulance?	-
Was any other vehicle or property damaged?	Yes
Number of Passengers (Including Driver)	2
Has the driver been approached by unknown person(s) soliciting/offering accident claims assistance?	No

PASSENGER 1

Name	WU JING WEI
Gender	Female

DETAILS OF POLICE ACTION

Was the accident reported to the police?	No
Was notice of intended Prosecution given?	No
If yes, against whom?	-

CIRCUMSTANCES OF ACCIDENT

PLEASE REFER TO SKETCH PLAN

ATTACHMENT(S)

Are accident photos available for attachment?	Yes
Was there any video captured by Car Camera?	No
Was there any audio recorded?	No

DETAILS OF OTHER VEHICLE PROPERTY 1

Vehicle Registration Number	SMU6483K
Vehicle Manufacturer	-
Vehicle Model	-
Vehicle Variant	-
Vehicle Colour	-
Vehicle Category	Private car

Name of Driver -
Contact Number -
Address -
Address complement -
Postcode -
Insurance Company Name -
Nature Of Damage -
Details of property damaged in accident -
No. Of Passenger (Including Driver) -

SKETCH PLAN

IMPORTANT NOTICE

1. Please report correctly the details of the accident to speed up the claims process.
2. This Form must be completed by the Policyholder and/or the Authorised Driver.
3. Information provided must be as truthful and accurate as possible. Any wilful misrepresentation or withholding of material facts may allow insurance companies to repudiate policy liability.
4. The issue and acceptance of this Form by insurance companies is not an admission of policy liability on the part of the insurance companies.
5. Any false reporting may be referred to the Police for investigation.
6. The report will be forwarded by the insurers of the GIA Records Management Centre established by the General Insurance Association of Singapore (GIA) for archiving and that copies of this report will for a fee be made available upon application by interested parties.
7. By the lodgement of this report to the insurers, you hereby consent to the archiving of this report at the centre and to copies of the report being made available aforesaid.

8. Consent under the Personal Data Protection Act (PDPA)

I understand, acknowledge, agree and consent that:

- (a) My insurer, my workshop and the General Insurance Association of Singapore ("GIA") may/are permitted to collect, use, disclose and/or process my personal data/personal information set out in this [form] and any other personal information provided by me or possessed by my insurer (collectively the "Personal Information") and disclose and transfer such Personal Information to all insurer(s) who have insured vehicle(s) involved in this accident (all insurer(s) who have insured vehicle(s) involved in this accident shall be collectively referred to as the "Insurers"), the Insurers' lawyers/law firms, the Monetary Authority of Singapore and any relevant government agency/authority (such as the police), for the purpose(s) of:
- (i) processing, handling and/or dealing with my claims including the settlement of the claims and any necessary investigations relating to the claims;
 - (ii) investigating the accident and/or my claims;
 - (iii) carrying out and/or dealing with my instructions or responding to any enquiries by me;
 - (iv) administering my claims (including the mailing of correspondence, statements, invoices, reports or notices to me, which could involve disclosure of certain personal data about me to bring about delivery of the same as well as on the external cover of envelopes/mail packages); and/or
 - (v) complying with applicable law in administering, processing, handling and/or dealing with my claims.
- (collectively the "Purposes")
- (b) all insurer(s) who have insured vehicle(s) involved in this accident and the Insurers' lawyers/law firms, may/are permitted to collect, use, disclose and/or process my Personal Information for one or more of the above Purposes; and
- (c) my Personal Information may/can be disclosed by any of the Insurers and/or GIA to their third party service providers or agents (including their lawyers/law firms), which may be sited outside of Singapore, for one or more of the above Purposes.



Policyholder's Signature / Date & Time

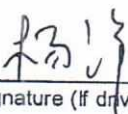

Driver's Signature (If driver is not the policyholder) / Date & Time

14/06/2022
Witnessed by Reporting Centre Personnel

Sketch Plan

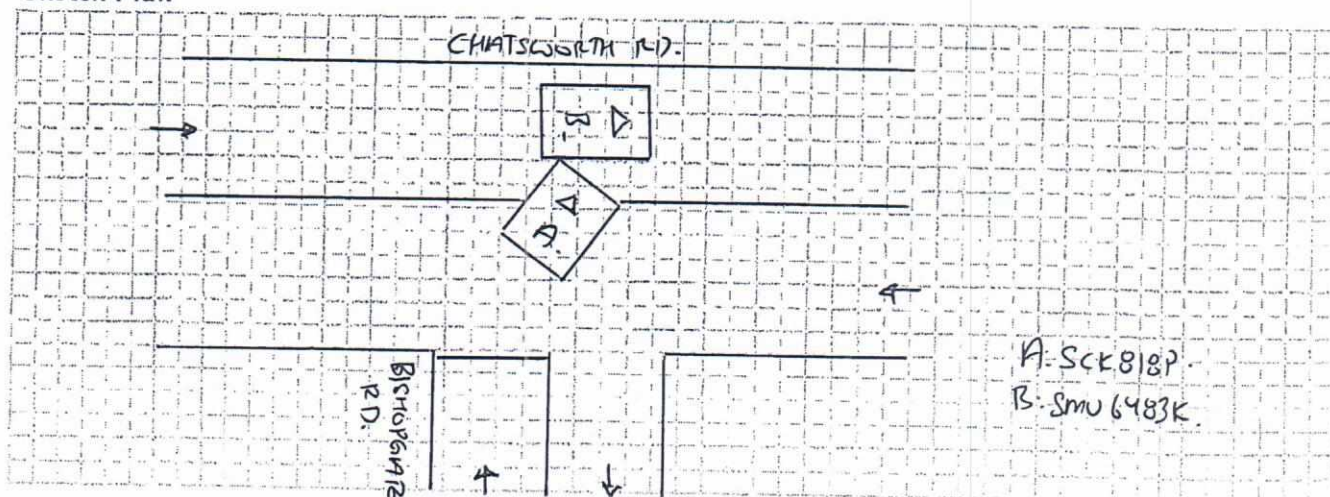

Describe Circumstances of the Accident

ON THE STATED DATE AND TIME, I WAS TURNING RIGHT
TO CHATSWORTH RD FROM BISHOP GATE RD.

OUT OF NOWHERE, VEH B CAME AT A GREAT SPEED
AND I HIT ~~STAB~~ ONTO VEH B'S LEAN RIGHT PUPSTORY.

Declaration

We declare the foregoing particulars are true in every respect.

Khai Bushi Auto
201-48
Premier Kaiti Bui
Singapore
415875

Policyholder's Signature / Date &
Time

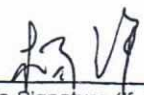
Driver's Signature (If driver is not the policyholder) / Date
& Time

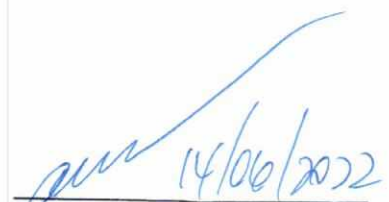
14/06/2022
Witnessed by Reporting Centre
Personnel

VEHICLE NO: SCK818P.

MAKE & MODEL: BMW 520i.

AUTO / MANUAL

DATE OF ACCIDENT	08 / 06 / 22	CC:
TIME OF ACCIDENT	0945.	AM / PM
LOCATION OF ACCIDENT	BISHOPGATE RD	
EXACT PURPOSE USED AT TIME OF ACCIDENT	EMPLOYMENT / <u>PRIVATE USE</u> / PRIVATE HIRE	
NAME OF OWNER	MV AUTO	
EMAIL: CITIZENPOWER555@gmail.com	Office:	MOBILE 91060030.
NRIC	53236451A.	
CLAIM TYPE	OD / THIRD PARTY / <u>REPORTING ONLY</u>	
FLEET POLICY:	YES / <u>NO</u> ?	
INSURANCE CO.:	TOKIO MARINE.	
TYPE OF COVERAGE	Comprehensive / Third Party / Third Party Fire & Theft	
POLICY NO.		
NAME OF DRIVER	AS ABOVE / <u>MR</u> NO. YANG YANG.	(M)
NRIC	65254790W.	
DATE OF BIRTH	26 / 09 / 85.	
ANY PASSENGER	YES / NO: 2 (INCLUDING DRIVER).	
NAME OF PASSENGER	LU JING WEI	
GENDER OF PASSENGER	MALE / <u>FEMALE</u>	
OCCUPATION	Outdoor / <u>Indoor</u>	
DATE OF DRIVING PASS	26 / 10 / 13.	
GENDER	Male / Female	
CONTACT NO.	Mobile: 5150966 Office:	Home:
EMAIL:	YANGYANGCEVIACP.COM	
ADDRESS	113 PRINCE CHARLES CRESCENT #02-31 SC 159023.	
DOES DRIVER OWN OTHER VEHICLES?	NO / If yes, Reg No.	INSURER -
RELATIONSHIP	Employee / If No, <u>HIRER</u> .	
WEATHER CONDITION	<u>Clear</u> / Raining / Other:	
ROAD SURFACE	<u>Dry</u> / Wet / Other:	
ANY INJURIES	<u>No</u> / If yes, Who?	
CONTACT NO.		
POLICE REPORT	<u>No</u> / If yes, Where?	
NOTICE OF INTENDED PROSECUTION GIVEN?	<u>NO</u> / IF YES, WHO?	
VEHICLE B NO.	SMU 6483K.	Any Passenger:
NAME		
CONTACT NO.		
VEHICLE C NO.		Any Passenger:
VEHICLE D NO.		Any Passenger:
VEHICLE E NO.		Any Passenger:
VEHICLE F NO.		Any Passenger:
ANY WITNESS		Any Passenger:
WITNESS CONTACT NO.		
WAS THERE ANY VIDEO CAPTURE?	YES / <u>NO</u>	
WAS THERE ANY AUDIO RECORDED?	YES / <u>NO</u>	
SCENE ACCIDENT PHOTOS TAKEN?	YES / <u>NO</u>	
**WORKSHOP:		
Have you been approach by unknown person soliciting (s) / offering accident claims assistance?	YES / <u>NO</u> .	

TOKIO MARINE
INSURANCE GROUP

FORM MZ406

Certificate of Insurance

MOTOR VEHICLES (THIRD-PARTY RISKS AND COMPENSATION) ACT (CHAPTER 189)
MOTOR VEHICLES (THIRD-PARTY RISKS AND COMPENSATION) RULES, 1960
ROAD TRANSPORT ACT, 1987 (MALAYSIA)
MOTOR VEHICLES (THIRD-PARTY RISKS) RULES, 1959 (MALAYSIA)

Policy No.: 21-ML000566-R01 (Private Motor Car)

1. Index Mark and Registration Number of Vehicle SCK818P Chassis No.: WBAXG12060D291333
2. Name of Policyholder MV AUTO
3. Effective date of the Commencement of Insurance for the purposes of the Act 27/04/2022
4. Date of Expiry of Insurance 26/10/2022
5. Persons or Class of Persons entitled to drive*
Any person who is driving on the Policyholder's order or with the Policyholder's permission.

* Provided that the Person driving is permitted in accordance with the licensing or other laws or regulations to drive the Motor Vehicle or has been so permitted and is not disqualified by order of a Court of Law or by reason of any enactment or regulation in that behalf from driving the Motor Vehicle. And provided further that the Motor Vehicle is registered under the Road Traffic Act and its registration under the Road Traffic Act has not been cancelled at the time of the accident loss or damage.

6. Limitations as to use*

Use for the carriage of passengers or goods in connection with the Policyholder's business or the hirer's business.
Use for social domestic and pleasure purpose and business purposes of the Policyholder or of any person to whom the vehicle is hired.

The Policy does not cover:-

- 1) Use for racing, pace-making, reliability trial or speed-testing.
- 2) Use whilst drawing a trailer except the towing (other than for reward) of any one disabled mechanically propelled vehicle.
- 3) Use for the carriage of passengers for hire or reward by any person whom the vehicle is hired.
- 4) Use for hire or reward except for rental services by the Policyholder only.

* Limitations rendered inoperative by Section 8 of the Motor Vehicles (Third-Party Risks and Compensation) Act (Chapter 189) and Section 95 of the Road Transport Act, 1987 (Malaysia), are not to be included under these headings.

We hereby certify that the Policy to which this Certificate relates is issued in accordance with the provision of the Motor Vehicles (Third-Party Risks and Compensation) Act (Chapter 189) and Part IV of the Road Transport Act, 1987 (Malaysia).

Please refer to the Policy Schedule for full details, terms and conditions of the insurance.

IMPORTANT NOTICE

This Certificate is not transferable. During its currency, if the insurance is cancelled for whatsoever reason, you must return the Certificate to Tokio Marine Insurance Singapore Ltd. within 7 days thereof or, if the Certificate has been lost destroyed, you must make a statutory declaration to that effect. Failure to comply with this duty is an offence under Motor Vehicle (Third-Party Risks and Compensation) Act (Chapter 189).

ADDITIONAL INFORMATION

Account: 2179DDA

Insurance Plan: Third Party Cover Only

Tokio Marine Insurance Singapore Ltd.

Authorised Signature