

Ass. F&C, BY:

RET:

CS/ AIS 22005617/ Arc

ASSIGNMENT

From: _____ Date: _____

Estimated Cost: _____

☒ OD / ☐ TP / ☐ WS / ☐ TP RES / ☐ OD RES / ☐ EVA / ☐ INV / ☐ MV

To Inspect Vehicle No: _____

at Workshop m/s _____

of _____

Insured: _____

Policy No. _____

Claims No. _____

Sum Insured: _____ Excess: _____

(Client's Record)

Make of Veh: _____

(Policy Condition)

Remark: The veh had commenced its
repair at the time of inspection.

N/S	O/S

Bal. or Market Value: _____

IDAC Accident Rpt: _____ Consistent? : Yes or No

GIA / PR Seen: _____ Consistent? : Yes or No

Est. Repairs: _____ days Res.: Yes or No

Lum Sum: _____ % 3 Val.: Yes or No

CA / REV / REP. / 24 HRS

Date: _____ Person Contacted: _____

Vehicle: IN / OUT

Veh No: SKS778J Yr Regn: 2010 / octType: ☒ M.Car / ☐ M.Cycle / ☐ Bus / ☐ Van / ☐ Lorry / ☐ Taxi / ☐ Prime Mover /

Truck / Trailer or

Make: Mercedes Benz E250 C.C. 1796Colour: White A/C: ☐ Insured / ☐ Std / ☐ NI / ☐ NASp. Reading: 196297 T/Radio: ☐ Insured / ☐ Std / ☐ NI / ☐ NA

Eng/No: _____

C/No: WDD2073472F046588Gen. Cond: ☒ Good / ☐ Fair / ☐ Poor / ☐ BurntSteering: ☒ In order / ☐ Jammed / ☐ Leaked / ☐ Burnt orBrake: ☒ In order / ☐ Jammed / ☐ Leaked / ☐ Burnt orMod: ☐ Nil / ☒ S/Rim / ☐ STD A/Rim orTyre Size: F: 235/35R19R: 235/35R19BS / DUN / EXNOVA / GY / FS / LIZA / ☒ MIC / OHTSU / PIR / SUMI /

TOYO / YOKO or

Front _____ Rear _____

R/Bal. 06 mm R/Bal. 06 mmL/Bal. 06 mm L/Bal. 06 mmD.O.A. 12/6/22 D.O.I. 14/06/22Survey held at Kan Fook SingDes. of Damages: ☒ Frt / ☐ Rear / ☐ O/S / ☐ N/S / ☐ U/C / ☐ Rooftop or

The U/C / Chassis frame / Body Structure affected due to collision.

Date / Time	Action / Instruction
	OD Allianz
	COE Expiry: 30/04/29.
	MV: 79K
	PV: 24.4K
	Nett: 54.6K.

Date/Time, File Pass to?

☐

: Prel. Report

1)

☐

: Final Report

Date/Time, File Return to?

2)

Days Of Repair: _____

Resurvey No. of Trip: _____

Survey Fee: _____

Transportation: _____

3 + RS. SI

Photos

Notes

Report Formist:

Lamin Form / LR 1-10

Add Fee:

☐

Site Insp

☐

Interview

☐

Tech. Insp

☐

Tech. Insp

[> Back to CneMotoring](#)**Enquire PARF/COE Rebate for Registered Vehicle****Vehicle Owner Particulars**

Owner ID Type: Singapore NRIC
Owner ID: 472Z

Vehicle Details

Vehicle No.: SKS778J
Vehicle to be Exported: No
Intended Deregistration Date: 14 Jun 2022
Vehicle Make: MERCEDES BENZ
Vehicle Model: E250 CGI A
Primary Colour: White
Manufacturing Year: 2010
Engine No.: 27186030059890
Chassis No.: WDD2073472F046588
Maximum Power Output: 150.0 kW (201 bhp)
Open Market Value: \$55,204.00
Original Registration Date: 12 Oct 2010
First Registration Date: 12 Oct 2010
Transfer Count: 4
Actual ARF Paid: \$55,204.00

Intended PARF Rebate Details

PARF Eligibility: Forfeited
PARF Eligibility Expiry Date: -
PARF Rebate Amount: \$0.00

Intended COE Rebate Details

COE Expiry Date: 30 Apr 2029
COE Category: B - Car (1601cc & above)
COE Period(Years): 10
PQP Paid: \$35,411.00
COE Rebate Amount: \$24,354.00
Total Rebate Amount: \$24,354.00

The information contained herein is correct as at 14 Jun 2022

OK

New Cars

Used Cars

Rental Cars

Sell My Car

Directory

Products

Insurance

Articles

Forum

Resources



Post an Advertisement

Sell it yourself! Advertise it at just

\$68 until it's SOLD!

Cheapest facelift unit packed with high options.



Brand new, unregistered, Not used import, 7 years warranty and servicing, 1.88% Car Empire



Post an Ad

Advertiser Login

Ways of Selling

« Back (1 2 3 4) Next »

Sort by Date Posted 20 results/page

64 vehicles



E250 CGI

Any Category

Advanced Search



Search

Search Selection	Make	Model	Price	Depreciation	Reg Date	Eng Cap	Mileage	Veh Type	Status
	E250 CGI		Any	Any	> 10 year(s) old	Any	Any	Any	Available

Mercedes-Benz E-Class E250 CGI (COE till 04/2029)
\$80,000

\$11,620 /yr

17-May-2010

1,796 cc

165,300 km

Luxury

Available

Elegance specs! Regularly serviced by owner. Well taken car with upgrades. 18inch rim android player, bov, wear and tear replaced. Bank and In house loan, Flexible High/Full loan available. All Credit Profile welcomed. Trade-in welcome! Call /Whatsapps Now for Inquiry. View...

Posted: 07-May-2022

Mercedes-Benz E-Class E250 CGI (COE till 04/2029)
\$77,888

\$11,320 /yr

15-Jun-2010

1,796 cc

118,000 km

Luxury

Available

\$0 downpayment! Fast loan approval with flexible financing! Lowest interest rates! Car had been well maintained. We welcome Vicom/STA evaluation! WhatsApp/call us to book your ride now!

JDM Cars

Posted: 11-Jun-2022

Mercedes-Benz E-Class E250 CGI (COE till 06/2030)
\$86,800

\$10,840 /yr

16-Jun-2010

1,796 cc

121,327 km

Luxury

Available

Premium & Luxury Brown Colour Mercedes-Benz E250 Version, Buy With Confidence Warranty Provided, Well Maintained, Well Kept By Previous Owner, Excellent Condition, No Repairs Needed, Bank And In House Loan Available, \$0 Downpayment Available, Low Interest Rat...

Posted: 09-Jun-2022

Mercedes-Benz E-Class E250 CGI Cabriolet (COE till 06/2030)
\$112,700

\$14,070 /yr

17-Jun-2010

1,796 cc

160,000 km

Sports

Available

Owning a cabriolet has never been easier! With our in house 100% loan readily available to suits your need! Your dream car is within your reach! Call us now to view this beauty! High over trade in available!

This car comes with 6-mth sgCarMart Warranty - the best protection for your car. Learn More

Posted: 09-Jun-2022

BMW M celebrations kick off in Singapore

The 55-car strong formation was accompanied with the reveal of the BMW M 50 Jahre special edition cars, all in celebration of the 50th anniversary of BMW M.

Find out more!

Mercedes-Benz E-Class E250 CGI Coupe (COE till 07/2030)
\$97,800

\$12,120 /yr

08-Jul-2010

1,796 cc

124,000 km

Sports

Available

Accident free unit. Clean and straight chassis. Matured and senior ex owner. Original interior and exterior. Car checked and inspected by workshop with preventive wear tear parts replacement done with receipts, zero oil leak zero knocking sound what so ever. Pristine interi...

This car comes with 6-mth sgCarMart Warranty - the best protection for your car. Learn More

Posted: 13-Jun-2022

Mercedes-Benz E-Class E250 I (COE till 07/2030)
\$90,800

\$11,200 /yr

21-Jul-2010

1,796 cc

133,500 km

Luxury

Available

Compare

PREMIUM AD



Superb Well Maintained Gold Mercedes E250! Condition Nearby To Perfect! Gear Transmission Smooths Like Butter! View To Believe, 100% Accident Free! Viewing Via Appointment Only. 100% Loan, Trade In Available! Confident Buying From A sgCarMart Premium Dealer! Do...

This car comes with 6-m.h sgCarMart Warranty - the best protection for your car. Learn More

1axis

Posted: 03-Jun-2022



Mercedes-Benz E-Class E250 CGI (COE till 07/2030)

\$107,000

\$13,190 /yr

23-Jul-2010

1,796 cc

-

Luxury

Available

Well maintained! Regular servicing done. Affordable depreciation! No repair required. STA grading welcome. Trade in available! Consignments welcomed too, high loan available! Viewing strictly by appointment only! Whatsapp/call now to arrange a viewing!

CONSIGNMENT

Posted: 26-Apr-2022



Mercedes-Benz E-Class E250 CGI (COE till 07/2030)

\$88,800

\$10,930 /yr

29-Jul-2010

1,796 cc

150,000 km

Luxury

Available

100% accident free, regular servicing, wear & tear all replaced with receipts to proof, AMG sports rims, all 4 tires new. Fitted with sub-woofer, front & rear camera. Perfect condition with low mileage, well maintained black interior with carbon fibre sticker at wooden panel...

DIRECT OWNER

Posted: 25-May-2022



Mercedes-Benz E-Class E250 CGI (COE till 12/2029)

\$96,800

\$12,820 /yr

30-Jul-2010

1,796 cc

190,000 km

Luxury

Available

Rare sunroof model! Well taken care and servicing always on time.

DIRECT OWNER

Posted: 12-Jun-2022



Mercedes-Benz E-Class E250 CGI Cabriolet Avantgarde (COE till 07/2030)

\$106,888

\$13,150 /yr

30-Jul-2010

1,796 cc

159,000 km

Luxury

Available

Beautiful cabriolet with AMG styling, most major wear and tear parts replaced, well maintained with receipts, beautiful 3 digit plate, no consignment.

DIRECT OWNER

Posted: 16-May-2022



Save on Petrol with Citi Cash Back Card!

Enjoy huge petrol savings of up to 20.88%, 8% cashback on dining, groceries & petrol worldwide. Apply now & enjoy the benefits! 1-yr annual fee waiver.

Find out more!



Mercedes-Benz E-Class E250 CGI Coupe (COE till 07/2030)

\$95,000

\$11,680 /yr

16-Aug-2010

1,796 cc

100,000 km

Sports

Available

Genuine low ownership low mileage C&C unit! Previously maintained at C&C till current owner! Superbly well maintained! Mature owner fully stock! No funny mods! A unit you wont want to miss! High loan available with lowest interest rates. Trade in welcome. Call/WhatsApp...

CONSIGNMENT

Posted: 01-Jun-2022



Mercedes-Benz E-Class E250 CGI (COE till 05/2030)

\$88,888

\$11,160 /yr

03-Sep-2010

1,796 cc

-

Luxury

Available

Major wear and tear replaced recently with receipts. Both interior and exterior in immaculate condition. Bank and in house loan available. Call now to view!

PREMIUM AD

Posted: 06-Jun-2022



Mercedes-Benz E-Class E250 CGI (COE till 09/2030)

\$150,000

\$18,170 /yr

14-Sep-2010

1,796 cc

110,000 km

Luxury

Available

Pristine condition! Low mileage clocked! Full service and all wear and tear parts done up at platinum motoring in house workshop! 100% loan available from 1.88% P.A! 1 to 1 exchange without cash top up! Hurry and call our friendly sales adviser for more information before...

PREMIUM AD

This car comes with 6-mth sgCarMart Warranty - the best protection for your car. Learn More

Platinum Motoring

Posted: 30-Apr-2022



Mercedes-Benz E-Class E250 CGI (COE till 10/2030)

\$90,800

\$10,930 /yr

04-Oct-2010

1,796 cc

146,674 km

Luxury

Available

High loan available! Fast approval! Genuine mileage! View to believe, please contact our friendly sales person to understand more.

Edmund Motor Pte Ltd

Posted: 27-May-2022

Mercedes-Benz E-Class E250 I Coupe (COE till 09/2030)

\$138,888

\$16,730 /yr

04-Oct-2010

1,796 cc

149,387 km

Sports

Available

Compare

SINGAPORE ACCIDENT STATEMENT

IMPORTANT NOTICE

1. Please report correctly the details of the accident to speed up the claims process.
2. This Form must be completed by the Policyholder and/or the Authorised Driver
3. Information provided must be as truthful and accurate as possible. Any wilful misrepresentation or withholding of material facts may allow insurance companies to repudiate policy liability.
4. The issue and acceptance of this Form by insurance companies is not an admission of policy liability on the part of the insurance companies.
5. Any false reporting may be referred to the Police for investigation.
6. This report will be forwarded by the insurers of the GIA Records Management Centre established by the General Insurance Association of Singapore (GIA) for archiving and that copies of this report will, for a fee, be made available upon application by interested parties.
7. By the lodgement of this report to the insurers, you hereby consent to the archiving of this report at the centre and to copies of the report being made available aforesaid.

ACCIDENT STATEMENT

Date of Submission	13/06/2022 12:15 (SGT)
Date of Accident	12/06/2022 16:25 (SGT)
Exact Location of Accident	Singapore
Additional Location Information	LORONG CHUAN
Country/State of Loss	Singapore

DETAILS OF OWN VEHICLE

Vehicle Registration Number	SKS778J
-----------------------------	---------

INSURED/POLICYHOLDER

Is company?	No
Name Of Registered Owner	THAM SHENG QIAN LEWIS BENEDICT
NRIC No	SXXXX472Z
Email Address	lewis_benedict@hotmail.com
Mobile Phone No	(Phone) +65-91178232
Alternative Phone No	+65-91178232

VEHICLE PARTICULARS

Manufacturer	Mercedes
Model	E250 CGI A
Variant	-
Exact purpose for which vehicle was being used at time of accident	-
Are you claiming under your own insurance policy for repair to your vehicle?	Yes
Vehicle Category	Private car
Transmission	Auto
CC	1796

INSURANCE COMPANY

Name of Insurance Company	Allianz Insurance Singapore Pte. Ltd.
Type of Coverage	Comprehensive
Fleet Policy	No
Policy Number	SP2001401006-01
Cover Note Number	12/04/2022 TO 11/04/2023

DRIVER

Name of Driver	THAM SHENG QIAN LEWIS BENEDICT
NRIC No	SXXXX472Z

Date Of Birth	20/12/1990
Occupation	Indoor
Date Of Driving Pass	10/07/2009
Driving experience	12 YEARS AND 11 MONTHS
Gender	Male
Mobile Number	(Phone) +65-91178232
Alt. Phone Number	+65-91178232
Email Address	lewis_benedict@hotmail.com
Address	6 KESINGTON PARK DRIVE #04-07 (S) 557322
Address complement	-
Postcode	-
Is the driver the policyholder?	Yes
If No, Relationship of the Driver with the Insured	-
Does Driver Own Other Vehicles?	No
Vehicle Registration Number of Other Vehicle Owned by Driver	-
Insurance Company of Other Vehicle Owned by Driver	-

GENERAL INFORMATION OF THE ACCIDENT

Type of Accident	Collision - Head to Rear
Weather Conditions	Clear
Road Surface	Dry

OTHER INFORMATION

Was any foreign vehicle involved in the accident?	No
Number of vehicles involved in the accident	2
Was anybody injured in the Accident?	Yes
Was any injured conveyed to hospital by ambulance?	Yes
Was any other vehicle or property damaged?	Yes
Number of Passengers (Including Driver)	1
Has the driver been approached by unknown person(s) soliciting/offering accident claims assistance?	No

DETAILS OF POLICE ACTION

Was the accident reported to the police?	Yes
Police Station Name	Ang Mo Kio Division Headquarters
Police Station Phone No	(Phone) +65-18002180000
Alt. Police Station Phone No	(Fax) +65-64814246
Police Station Address	51 Ang Mo Kio Avenue 9 Singapore 569784
Was notice of intended Prosecution given?	No
If yes, against whom?	-

CIRCUMSTANCES OF ACCIDENT

REFER WITH ATTACH.

ATTACHMENT(S)

Are accident photos available for attachment?	Yes
Was there any video captured by Car Camera?	No
Was there any audio recorded?	No

DETAILS OF OTHER VEHICLE PROPERTY 1

Vehicle Registration Number	ER925C
Vehicle Manufacturer	-
Vehicle Model	-
Vehicle Variant	-
Vehicle Colour	-
Vehicle Category	Private car

Name of Driver	CHAN MEI MEI VICTORIA
Contact Number	-
Address	-
Address complement	-
Postcode	-
Insurance Company Name	-
Nature Of Damage	-
Details of property damaged in accident	-
No. Of Passenger (Including Driver)	6

INJURED PERSONS DETAILS

INJURED 1

Name of injured person	THAM SHENG QIAN LEWIS BENE
Gender	Male
Phone No	(Phone) +65-91178232
Address	6 KESINGTON PARK DRIVE #04-07 (S) 557322
Address Complement	-
Post Code	-
Approximate Age Years Old	-
Injuries Sustained	UNION MEDICAL CLINIC & SURGERY
Injured person in which vehicle?	SKS778J
Were seat belts worn?	-
Was this injured conveyed to hospital by ambulance?	-

INJURED 2

Name of injured person	TEENAGE
Gender	-
Phone No	-
Address	-
Address Complement	-
Post Code	-
Approximate Age Years Old	-
Injuries Sustained	HOSPITAL
Injured person in which vehicle?	ER925C
Were seat belts worn?	-
Was this injured conveyed to hospital by ambulance?	-

SKETCH PLAN

IMPORTANT NOTICE

1. Please report correctly the details of the accident to speed up the claims process.
2. This Form must be completed by the Policyholder and/or the Authorised Driver.
3. Information provided must be as truthful and accurate as possible. Any wilful misrepresentation or withholding of material facts may allow insurance companies to repudiate policy liability.
4. The issue and acceptance of this Form by insurance companies is not an admission of policy liability on the part of the insurance companies.
5. Any false reporting may be referred to the Police for investigation.
6. The report will be forwarded by the insurers of the GIA Records Management Centre established by the General Insurance Association of Singapore (GIA) for archiving and that copies of this report will for a fee be made available upon application by interested parties.
7. By the lodgement of this report to the insurers, you hereby consent to the archiving of this report at the centre and to copies of the report being made available aforesaid.
8. **Consent under the Personal Data Protection Act (PDPA)**

I understand, acknowledge, agree and consent that:

(a) My insurer, my workshop and the General Insurance Association of Singapore ("GIA") may/are permitted to collect, use, disclose and/or process my personal data/personal information set out in this [form] and any other personal information provided by me or possessed by my insurer (collectively the "Personal Information") and disclose and transfer such Personal Information to all insurer(s) who have insured vehicle(s) involved in this accident (all insurer(s) who have insured vehicle(s) involved in this accident shall be collectively referred to as the "Insurers"), the Insurers' lawyers/law firms, the Monetary Authority of Singapore and any relevant government agency/authority (such as the police), for the purpose(s) of:

- (i) processing, handling and/or dealing with my claims including the settlement of the claims and any necessary investigations relating to the claims;
 - (ii) investigating the accident and/or my claims;
 - (iii) carrying out and/or dealing with my instructions or responding to any enquiries by me;
 - (iv) administering my claims (including the mailing of correspondence, statements, invoices, reports or notices to me, which could involve disclosure of certain personal data about me to bring about delivery of the same as well as on the external cover of envelopes/mail packages); and/or
 - (v) complying with applicable law in administering, processing, handling and/or dealing with my claims.
- (collectively the "Purposes")

(b) all insurer(s) who have insured vehicle(s) involved in this accident and the Insurers' lawyers/law firms, may/are permitted to collect, use, disclose and/or process my Personal Information for one or more of the above Purposes; and

(c) my Personal Information may/can be disclosed by any of the Insurers and/or GIA to their third party service providers or agents (including their lawyers/law firms), which may be sited outside of Singapore, for one or more of the above Purposes.

TS 11.07 13 Jun 2022
Policyholder's Signature / Date &
Time

TS 11.07 13 Jun 2022
Driver's Signature (If driver is not the policyholder) / Date
& Time

Witnessed by Reporting Centre
Personnel

Sketch Plan

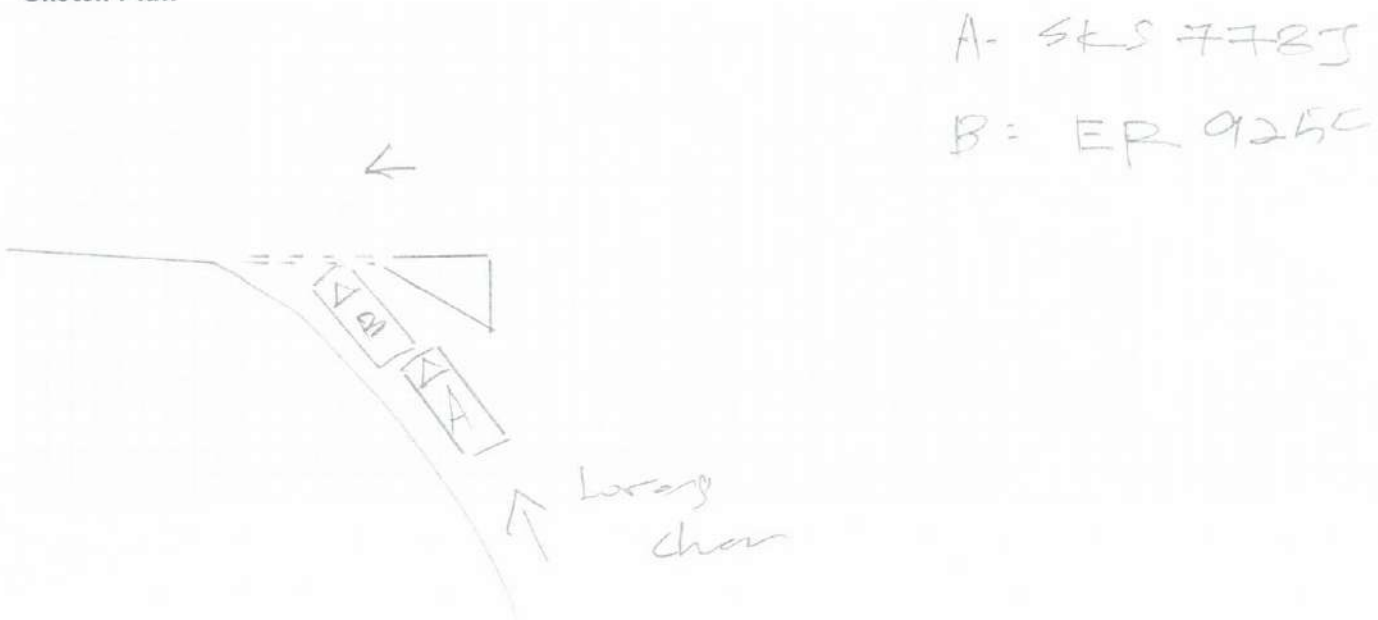

Describe Circumstances of the Accident

Ref to attach police report.

a piece of plastic dropped on to my driver floor board
but I am unable to determine where it came from.

Note: Please note that your insurer may have 14 days time frame for you to submit an own damage claim under your own policy, please check your policy for more information.

Declaration

We declare the foregoing particulars are true in every respect.

Policyholder's Signature / Date & Time

Driver's Signature (If driver is not the policy holder) / Date & Time

Witnessed by Reporting Centre Personnel



**SINGAPORE
POLICE FORCE**



F/20220612/7048

1 of 1

POLICE REPORT (NP299)

Report No. F/20220612/7048

Police Station Of Origin
Ang Mo Kio Division HQ
51 Ang Mo Kio Avenue 9 SINGAPORE
569784
Tel No:1800-2180000

Date/Time Report Made 12/06/2022 18:49	Vide Report No.	Station Diary No.
Name Of Informant THAM SHENG QIAN, LEWIS BENEDICT	Address 6 KENSINGTON PARK DRIVE #04-07 SINGAPORE 557322	
ID Type / ID No. NRIC NO / S9050472Z	Contact No. Home/Office: Mobile: 91178232	
Nationality SINGAPORE CITIZEN	Email Address lewis_benedict@hotmail.com	
Occupation Sales and related associate professionals	Sex Male	Age 31
Institution/School Name	Date of Birth 20/12/1990	Race Chinese
Date/Time Of Incident 12/06/2022 16:25 - 12/06/2022 16:25	Location Of Incident LORONG CHUAN	

Brief details.

I (sks778j) was exiting the filter lane and i saw the vehicle er925c infront of me moving off, hence i turned to check my blind spot as well. however i did not know that she hesitated and stopped as she saw a on coming vehicle far away. hence after turning back to check my front. it was too late for me and i hit into the rear of her vehicle. there were 5 passengers presents besides the driver chan mei-mei victoria. 1 of her teenage child was not feeling well and an ambulance was called and the child was taking away in a ambulance.

Signature Of Officer Recording The Report: Not applicable	Signature Of Informant: The identity of the person making this report has been authenticated by Singpass. No signature is required.
Signature Of Interpreter: Not applicable	Date/Time: 12/06/2022 18:49
Officer In-Charge Of Case:	Classification Of Case:



簡福星摩多工廠 KAN FOOK SING MOTOR WORKSHOP

61 Defu Lane 12, Singapore 539147
 Tel : (65) 6747 9560, 6858 2126, 6858 4361
 Fax : (65) 6748 1006, 6281 8428
 E-mail: kanfs@pacific.net.sg • Website: www.carparts.com.sg

Business Reg. No. 22746039E
 GST Reg. No. MFA00163331

INSURER: **Allianz Insurance Singapore Pte. Ltd. (HQ)**

PARTICULARS OF CLAIM

Claim Type:	OD (OWN DAMAGE)	Ref. No:	
Policy No:	SP2001401006	Date of Loss:	12/06/2022
Vehicle Reg. No.:	SKS778J	Driveable?	
Driver Age/Info:		Party At Fault:	UNKNOWN
TP Injury Involved?	NO	Third Party Involved?	YES
Insured/Claimant:	THIAM SENG QIAN LEWIS BENEDICT		
Make/Model:	MERCEDES-BENZ E250, 1.8 CGI (A)	Vehicle Reg. Date:	12/10/2010
Vehicle Colour:	METALLIC PEARL WHITE		
Engine No:	27186030059890	Chassis No:	WDD2073472F046588
Odometer:	0 KM		
Paint Type:			
Total Loss?	NO		
Est. Duration of Repair (day)	10		
Present Location:	KAN FOOK SING MOTOR WORKSHOP (DEFU)		

COST OF CLAIMS	Amount
Parts	12,600.50
Miscellaneous Items	40.00
Labour	920.00
Paintwork Labour	1,100.00
Towing	0.00
Calculated Gross Total (\$\$)	14,660.50
- Excess (\$\$)	600.00
(\$\$)	14,060.50
+ GST 7.00% (\$\$)	984.24
Nett Amount (\$\$)	15,044.74

This claim is handled by: MT TAN

Generated using Merimen e-Claims Internet Estimation & Adjusting System

REPAIR DETAILS

Reference

Part Source: MRM-SG Version: 1.0 (Last Synchronised: 13 Jun 2022)
 Parts: 143 MERCEDES-BENZ E250 1.8 CGI (A) (Catalogue:Merimen Singapore 1.0)
 Labour: Repairer's (Price-denominated Standard List)
 Print Code: Kan Fook Sing Motor Workshop/SKS778J/13/06/2022 17:09
 Validity: These estimates are valid only if they contain the print code (above) on all estimate pages, running page numbers with the END OF ESTIMATES marker on the last estimate page
 Further Info: Items/values not in reference catalogue are prefixed with an asterisk *.

Estimates on Parts

No.	Qty	Part No.	Particulars	%Disc	%Depr	Amount
1	1		*FRONT BONNET Distorted	0.00	0.00	*1,585.00 F ✓
2	1		*FRONT BONNET CHROME could	0.00	0.00	*76.00 F ✓
3	1		*FRONT BONNET LOCK Dend.	0.00	0.00	*65.00 F ✓
4	1		*FRONT BONNET LOCK LOWER RH given	0.00	0.00	*45.00 F +
5	1		*FRONT BONNET LOCK LOWER LH	0.00	0.00	*45.00 F +
6	1		*FRONT BONNET EMBLEM xcu	0.00	0.00	*40.00 F ✓
7	1		*FRONT BONNET STOPPER RH given	0.00	0.00	*18.00 F +
8	1		*FRONT BONNET STOPPER LH	0.00	0.00	*18.00 F +
9	1		*FRONT TOP PANEL Rep's	0.00	0.00	*110.00 F ✓
10	1		*FRONT TOP PANEL GARNISH could.	0.00	0.00	*75.00 F ✓
11	1		*FRONT BRACE PANEL Damp.	0.00	0.00	*25.00 F ✓
12	1		*FRONT HEADLAMP PANEL RH given	0.00	0.00	*155.00 F +
13	1		*FRONT HEADLAMP PANEL LH	0.00	0.00	*155.00 F +
14	1		*FRONT HEADLAMP RH crushed.	0.00	0.00	*1,720.00 F ✓
15	1		*FRONT HEADLAMP LH smashed.	0.00	0.00	*1,720.00 F ✓
16	1		*FRONT GRILLE smashed	0.00	0.00	*470.00 F ✓
17	1		*FRONT GRILLE GARNISH Dend.	0.00	0.00	*110.00 F ✓
18	1		*FRONT GRILLE EMBLEM 3 smashed	0.00	0.00	*95.00 F ✓
19	1		*FRONT GRILLE EMBLEM BASE	0.00	0.00	*45.00 F ✓
20	1		*FRONT FENDER LH Rep's Buckled	0.00	0.00	*525.00 F ✓
21	1		*FRONT FENDER SHIELD LH given	0.00	0.00	*95.00 F +
22	10		*FRONT FENDER SHIELD CLIP	0.00	0.00	*30.00 F +
23	1		*FRONT BUMPER Distorted	0.00	0.00	*990.00 F ✓
24	1		*FRONT BUMPER FOAM could	0.00	0.00	*95.00 F ✓
25	1		*FRONT BUMPER REINFORCEMENT Best	0.00	0.00	*175.00 F ✓
26	1		*FRONT BUMPER REINFORCEMENT BRACKET RH ?	0.00	0.00	*160.00 F ?
27	1		*FRONT BUMPER REINFORCEMENT BRACKET LH ?	0.00	0.00	*160.00 F ?
28	1		*FRONT BUMPER LOWER GRILLE crushed	0.00	0.00	*65.00 F ✓
29	1		*FRONT BUMPER SENSOR Dend	0.00	0.00	*153.00 F ✓
30	4		*FRONT BUMPER SENSOR COVER ?	0.00	0.00	*200.00 F ?
31	1		*FRONT BUMPER FOGLAMP COVER LH new	0.00	0.00	*50.00 F +
32	1		*FRONT BUMPER CARRIER CENTRE ?	0.00	0.00	*150.00 F ?
33	1		*FRONT BUMPER CARRIER LH ?	0.00	0.00	*15.00 F ?
34	1		*FRONT BUMPER WIPER COVER LH Missing	0.00	0.00	*40.00 F ✓
35	1		*FRONT BUMPER WIPER HOSE new.	0.00	0.00	*85.00 F +
36	1		*AIR BUFLER TOP ?	0.00	0.00	*110.00 F ?
37	1		*AIR BUFLER LOWER ?	0.00	0.00	*95.00 F ?
38	1		*AIR CON CONDENSER Dented	0.00	0.00	*720.00 F ✓
39	1		*RADIATOR ?	0.00	0.00	*445.00 F ?
40	1		*POWER STEERING PIPE	0.00	0.00	*175.00 F ?
41	1		*INTERCOOLER GARNISH ?	0.00	0.00	*265.00 F ?
42	1		*FRONT NUMBER PLATE GARNISH could.	0.00	0.00	*85.00 F ✓

F=Franchise part.

Sub Total (\$\$)

11,455.00

+ Margin on L,N Items 10.00% (\$\$)

1,145.50

Kan Fook Sing Motor Workshop/SKS778J/13/06/2022 17:09 Not valid without Reference section.
 Generated using Merimen e-Claims IEAS

No.	Qty	Part No.	Particulars	%Disc	%Depr	Amount
Total Parts (S\$)						12,600.50

Kan Fook Sing Motor Workshop/SKS778J/13/06/2022 17:09. Not valid without Reference section.
Generated using Merimen e-Claims IEAS

Estimates on Miscellaneous Items

No	Qty	Particulars	Amount
<u>Miscellaneous Items</u>			
1	1	FRONT NUMBER PLATE <i>Cracked</i>	40.00 ✓
Sub Total (S\$)			40.00

Estimates on Labour

No	Particulars	Lab.Type	Amount
<u>Paintwork Labour</u>			
1	SPRAYPAINTING CHARGES	New	1,100.00 800
<u>Labour Items</u>			
2	TO CHECK WIRING SYSTEM	New	40.00 30
3	TO REMOVE/REFIT/REFILL AIR CON GAS	New	100.00 ✓
4	TO REMOVE ALL NECESSARY AFFECTED PARTS WELD CUT PANEL BEAT AND FITTING NEW PARTS	New	780.00 700
Gross Labour Cost (S\$)			2,020.00

Kan Fook Sing Motor Workshop/SKS778J/13/06/2022 17:09. Not valid without Reference section.
Generated using Merimen e-Claims IEAS

< END OF ESTIMATES >

LKK Auto Consultants hence notify the Repairer of the following:

- To resurvey before/after spray painting
- To display damaged part(s) during resurvey
- Parts prices are subject to confirmation
- Third party survey is on a "Without Prejudice" basis
- No illegal modification(s) is allowed
- Supplementary item(s) must be resurveyed and is subject to final approval from Insurance Company

Acknowledged by Repairer

Signature:

Date:

Adrian Lij
P/P 14/06/22. 08 Days.
Not Authorized.
Exen: To be advised.
96893735.



簡福星噴漆工廠
KAN FOOK SING MOTOR WORKSHOP
61 Detu Lane 12, Singapore 539147
Tel : (65) 6747 9560, 6858 2126, 6858 4361
Fax : (65) 6748 1006, 6281 8428
E-mail: kanfs@pacific.net.sg • Website: www.carparts.com.sg

Business Reg. No: 201401006
GST Reg. No: MFA00000000

(SUPPLEMENTARY)

INSURER: **Allianz Insurance Singapore Pte. Ltd. (HQ)**

PARTICULARS OF CLAIM

Claim Type:	OD (OWN DAMAGE)	Ref. No:	
Policy No:	SP2001401006	Date of Loss:	12/06/2022
Vehicle Reg. No.:	SKS778J	Driveable?	
Driver Age/Info:		Party At Fault:	UNKNOWN
TP Injury Involved?	NO	Third Party Involved?	YES
Insured/Claimant:	THIAM SENG QIAN LEWIS BENEDICT		
Make/Model:	MERCEDES-BENZ E250, 1.8 CGI (A)	Vehicle Reg. Date:	12/10/2010
Vehicle Colour:	METALLIC PEARL WHITE		
Engine No:	27186030059890	Chassis No:	WDD2073472F046588
Odometer:	0 KM		
Paint Type:			
Total Loss?	NO		
Est. Duration of Repair (day)	10		
Present Location:	KAN FOOK SING MOTOR WORKSHOP (DEFU)		

COST OF CLAIMS

	Amount
Parts	852.50
Miscellaneous Items	0.00
Labour	350.00
Paintwork Labour	0.00
Towing	0.00
Gross Total (\$\$)	1,202.50
+ GST 7.00% (\$\$)	84.18
Nett Amount (\$\$)	1,286.68
+ Previous Estimates (\$\$)	15,044.74
Claim Total (\$\$)	16,331.42

Generated using Merimen e-Claims Internet Estimation & Adjusting System

REPAIR DETAILS

Reference

Part Source: MRM-SG Version: 1.0 (Last Synchronised: 13 Jun 2022)

Parts: 143

MERCEDES-BENZ E250 1.8 CGI (A) (Catalogue:Merimen Singapore 1.0)

Vener.

Labour: Repairer's

(Price-denominated Standard List)

Print Code: Kan Fook Sing Motor Workshop/SKS778J/13/06/2022 17:09

Validity: These estimates are valid only if they contain the print code (above) on all estimate pages, running page numbers with the END OF ESTIMATES marker on the last estimate page

Further Info: Items/values not in reference catalogue are prefixed with an asterisk *

Estimates on Parts

No.	Qty	Part No.	Particulars	%Disc	%Depr	Amount
1	1		*FRONT BONNET Distorted	0.00	0.00	*1,585.00 F ✓
2	1		*FRONT BONNET CHROME could	0.00	0.00	*76.00 F ✓
3	1		*FRONT BONNET LOCK Dend.	0.00	0.00	*65.00 F ✓
4	1		*FRONT BONNET LOCK LOWER RH } m	0.00	0.00	*45.00 F ✓
5	1		*FRONT BONNET LOCK LOWER LH	0.00	0.00	*45.00 F ✓
6	1		*FRONT BONNET EMBLEM xlu	0.00	0.00	*40.00 F ✓
7	1		*FRONT BONNET STOPPER RH } m	0.00	0.00	*18.00 F ✓
8	1		*FRONT BONNET STOPPER LH	0.00	0.00	*18.00 F ✓
9	1		*FRONT TOP PANEL Best	0.00	0.00	*110.00 F ✓
10	1		*FRONT TOP PANEL GARNISH could	0.00	0.00	*75.00 F ✓
11	1		*FRONT BRACE PANEL Damp.	0.00	0.00	*25.00 F ✓
12	1		*FRONT HEADLAMP PANEL RH } m	0.00	0.00	*155.00 F ✓
13	1		*FRONT HEADLAMP PANEL LH LH Best	0.00	0.00	*155.00 F ✓
14	1		*FRONT HEADLAMP RH crushed.	0.00	0.00	*1,720.00 F ✓
15	1		*FRONT HEADLAMP LH smashed.	0.00	0.00	*1,720.00 F ✓
16	1		*FRONT GRILLE smashed	0.00	0.00	*470.00 F ✓
17	1		*FRONT GRILLE GARNISH Dend.	0.00	0.00	*110.00 F ✓
18	1		*FRONT GRILLE EMBLEM } smashed	0.00	0.00	*95.00 F ✓
19	1		*FRONT GRILLE EMBLEM BASE	0.00	0.00	*45.00 F ✓
20	1		*FRONT FENDER LH Best	0.00	0.00	*525.00 F ✓
21	1		*FRONT FENDER SHIELD LH } m	0.00	0.00	*95.00 F ✓
22	10		*FRONT FENDER SHIELD CLIP } m	0.00	0.00	*30.00 F ✓
23	1		*FRONT BUMPER Distorted	0.00	0.00	*990.00 F ✓
24	1		*FRONT BUMPER FOAM could	0.00	0.00	*95.00 F ✓
25	1		*FRONT BUMPER REINFORCEMENT Best	0.00	0.00	*175.00 F ✓
26	1		*FRONT BUMPER REINFORCEMENT BRACKET RH ?	0.00	0.00	*160.00 F ?
27	1		*FRONT BUMPER REINFORCEMENT BRACKET LH ?	0.00	0.00	*160.00 F ?
28	1		*FRONT BUMPER LOWER GRILLE crushed	0.00	0.00	*65.00 F ✓
29	1		*FRONT BUMPER SENSOR Dend	0.00	0.00	*153.00 F ✓
30	4		*FRONT BUMPER SENSOR COVER ?	0.00	0.00	*200.00 F ?
31	1		*FRONT BUMPER FOGLAMP COVER LH } m	0.00	0.00	*50.00 F ✓
32	1		*FRONT BUMPER CARRIER CENTRE ?	0.00	0.00	*150.00 F ?
33	1		*FRONT BUMPER CARRIER LH ?	0.00	0.00	*15.00 F ?
34	1		*FRONT BUMPER WIPER COVER LH Missing	0.00	0.00	*40.00 F ✓
35	1		*FRONT BUMPER WIPER HOSE newec.	0.00	0.00	*85.00 F ✓
36	1		*AIR BUFLER TOP Dend	0.00	0.00	*110.00 F ✓
37	1		*AIR BUFLER LOWER ?	0.00	0.00	*95.00 F ?
38	1		*AIR CON CONDENSER Dented	0.00	0.00	*720.00 F ✓
39	1		*RADIATOR could	0.00	0.00	*445.00 F ✓
40	1		*POWER STEERING PIPE	0.00	0.00	*175.00 F ?
41	1		*INTERCOOLER GARNISH ?	0.00	0.00	*265.00 F ?
42	1		*FRONT NUMBER PLATE GARNISH could	0.00	0.00	*85.00 F ✓

F=Franchise part.

Sub Total (\$\$)

11,455.00

+ Margin on L,N Items 10.00% (\$\$)

1,145.50

Kan Fook Sing Motor Workshop/SKS778J/13/06/2022 17:09. Not valid without Reference section.

Generated using Merimen e-Claims IEAS

REPAIR DETAILS

Reference

Part Source: MRM-SG Version: 1.0 (Last Synchronised: 23 Jun 2022)

Parts: 143 MERCEDES-BENZ E250 1.8 CGI (A) (Catalogue:Merimen Singapore 1.0)

Labour: Repairer's (Price-denominated Standard List)

Print Code: Kan Fook Sing Motor Workshop/SKS778J/23/06/2022 18:06

Validity: These estimates are valid only if they contain the print code (above) on all estimate pages, running page numbers with the END OF ESTIMATES marker on the last estimate page

Further Info: Items/values not in reference catalogue are prefixed with an asterisk *.

Estimates on Parts

No.	Qty	Part No.	Particulars	%Disc	%Depr	Amount
1	1		*FRONT BUMPER FOGLAMP LH <i>cracked.</i>	0.00	0.00	*250.00 F ✓
2	1		*FRONT BUMPER SDIE RETAINER <i>new</i>	0.00	0.00	*12.00 F ✓
3	1		*BRACING (2078880190)	0.00	0.00	*32.00 F ✓
4	1		*RADIATOR PIN <i>new</i>	0.00	0.00	*8.00 F ✓
5	1		*RADIATOR MOUNTING <i>damaged</i>	0.00	0.00	*16.00 F ✓
6	1		*FRONT AIR INTAKE COVER	0.00	0.00	*72.00 F ✓
7	1		*SAFTY HOOK <i>Bent</i>	0.00	0.00	*38.00 F ✓
8	1		*FRONT BONNET HINGE RH <i>Bent</i>	0.00	0.00	*78.00 F ✓
9	1		*FRONT BONNET HINGE LH <i>Bent</i>	0.00	0.00	*78.00 F ✓
10	1		*FRONT BUMPER WIPER NOZZLE COVER SPRING	0.00	0.00	*9.00 F ✓
11	1		*SIDE BRACKET RH <i>new</i>	0.00	0.00	*16.00 F ✓
12	1		*SIDE BRACKET LH <i>new</i>	0.00	0.00	*16.00 F ✓
13	1		*FRONT BUMPER SENSOR WIRE <i>snapped</i>	0.00	0.00	*150.00 F ✓

F=Franchise part.

Sub Total (\$\$) 775.00

+ Margin on L,N Items 10.00% (\$\$) 77.50

Total Parts (\$\$) 852.50

Kan Fook Sing Motor Workshop/SKS778J/23/06/2022 18:06. Not valid without Reference section.
Generated using Merimen e-Claims IEAS

Adrian King
Sl. S.

Estimates on Miscellaneous Items

There are no new miscellaneous items selected.

Estimates on Labour

No	Particulars	Lab.Type	Amount
<u>Labour Items</u>			
1	TO COLOUR HEADLAMP INTERIOR (OWNERS WORKSHOP) <i>Nec</i>	New	350.00 ✓
Gross Labour Cost (S\$)			350.00

Kan Fook Sing Motor Workshop/SKS778J/23/06/2022 18:06. Not valid without Reference section.
Generated using Merimen e-Claims IEAS

< END OF ESTIMATES >

Adrian King.
A.K.S.



簡福星嘜咁工廠
KAN FOOK SING MOTOR WORKSHOP

61 Defu Lane 12, Singapore 539147

Tel : (65) 6747 9560, 6858 2126, 6858 4361

Fax : (65) 6748 1006, 6281 8428

E-mail: kanfs@pacific.net.sg • Website: www.carparts.com.sg

Business Reg. No: 221408-001
GST Reg. No: MA00003301

(SUPPLEMENTARY)

INSURER: Allianz Insurance Singapore Pte. Ltd. (HQ)

PARTICULARS OF CLAIM

Claim Type:	OD (OWN DAMAGE)	Ref. No:	
Policy No:	SP2001401006	Date of Loss:	12/06/2022
Vehicle Reg. No.:	SKS778J	Driveable?	
Driver Age/Info:		Party At Fault:	UNKNOWN
TP Injury Involved?	NO	Third Party Involved?	YES
Insured/Claimant:	THIAM SENG QIAN LEWIS BENEDICT		
Make/Model:	MERCEDES-BENZ E250, 1.8 CGI (A)	Vehicle Reg. Date:	12/10/2010
Vehicle Colour:	METALLIC PEARL WHITE		
Engine No:	27186030059890	Chassis No:	WDD2073472F046588
Odometer:	0 KM		
Paint Type:			
Total Loss?	NO		
Est. Duration of Repair (day)	10		
Present Location:	KAN FOOK SING MOTOR WORKSHOP (DEFU)		

COST OF CLAIMS	Amount
Parts	682.00
Miscellaneous Items	0.00
Labour	0.00
Paintwork Labour	0.00
Towing	0.00
Gross Total (S\$)	682.00
+ GST 7.00% (S\$)	47.74
Nett Amount (S\$)	729.74
+ Previous Estimates (S\$)	16,331.42
Claim Total (S\$)	17,061.16

Generated using Merimen e-Claims Internet Estimation & Adjusting System

REPAIR DETAILS

Reference

Part Source: MRM-SG Version: 1.0 (Last Synchronised: 23 Jun 2022)

Parts: 143 MERCEDES-BENZ E250 1.8 CGI (A) (Catalogue:Merimen Singapore 1.0)

Labour: Repairer's (Price-denominated Standard List)

Print Code: Kan Fook Sing Motor Workshop/SKS778J/23/06/2022 18:11

Validity: These estimates are valid only if they contain the print code (above) on all estimate pages, running page numbers with the END OF ESTIMATES marker on the last estimate page

Further Info: Items/values not in reference catalogue are prefixed with an asterisk *.

Estimates on Parts

No.	Qty	Part No.	Particulars	%Disc	%Depr	Amount
1	1		*INTERCOOLER <i>Dented</i>	0.00	0.00	*620.00F ✓
						Sub Total (\$) 620.00
						+ Margin on L,N Items 10.00% (\$) 62.00
						Total Parts (\$) 682.00

F=Franchise part.

Kan Fook Sing Motor Workshop/SKS778J/23/06/2022 18:11. Not valid without Reference section.
Generated using Merimen e-Claims IEAS

Adrian Ling.
sl.g.

Estimates on Miscellaneous Items

There are no new miscellaneous items selected.

Estimates on Labour

There are no labour items selected.

Kan Fook Sing Motor Workshop/SKS778J/23/06/2022 18:11. Not valid without Reference section.
Generated using Merimen e-Claims IEAS

< END OF ESTIMATES >