

NATIONAL Assessment Centre Services

(Ref: 12-05)

Date In: 13/06/12	Job description	Date & Time Completed	Done by
Ref No: NA/CI22005588/13	SAS e-filing		
Veh No: 5LQ 8638A	E-mail (within 3hrs, AIC 2hrs)		
D.O.A: 11/06/12 1530	i-Motor Claim Form		
OD: <input checked="" type="checkbox"/> Reporting Only	i-Motor W/O (Within: OD 2hrs, TP 4hrs)		
TP Insurer:	i-Photo Uploaded		
	Assessment/Survey Report		
	Ass't Report by Fax / Hand to Owner/Wksp		

Preferred Wksp / INC Assign Wksp / QW: (

Tel:

Fax:

TP Particulars:

Veh No:

GBH91015

INC () / Non-INC ()

Owner / Driver: (

Tel:

Policy No: (

Period: (

Cover Type: (

Confirmed by: (

Date:

Time:

Insured/Driver Liability: (

%)

[Note-Est. Status (WO): N: 0-20%; P: 21-79%; F: 80-100%]

Year of Registration: (

Warranty: YES (

/ NO (

Excess: (\$

Loading: \$1,000 (

/ \$2,000 (

General Remarks:-

() Walk-In Customer : Customer's information strictly Confidential & Strictly NO refer of repairer.

() Total Loss Case : to e-mail Insurer URGENTLY.

Drive-In () / Towed-In () ; Invoice: YES () / NO () ; Towing Co. ()

Remarks:- (INC hotline: 6788 6616)

Remarks:-	Date & Time Completed	Done by
1) Apply for Transport Allowance () / Courtesy Car ()		
2) QC Check / Post Repair Inspection ()		
3) Upload Resurvey Photo [Repair Cost > \$3000] ()		

Injury: _____

Date/Time	Actions

NA2201654

Invoice Preparation Checklist

Amt (\$) 1st Bill

Amt (\$) Add Bill

Claimant's Particulars :-

Driver/Owner:

Contact No:

Damaged Portion:

QC Checked by (Engr-In-Charge):

Auditors' Comments :-

Cat. 1:

Cat. 2 / 3:

1) AR : Accident Reporting (\$30);

2) DA : Damage Assessment (\$100); INC (\$80)

3) TF : Towing Fee \$40/\$45

4) FT : Follow-Through Survey \$120

5) FT : Follow-Through Survey (Resurvey) \$30

For claiming against INC Only (wef 10 Jan 2005)

6) TR : Re-inspection \$75

7) N1 : Idac DA + SMRT Survey \$160

8) NTUC Additional Services:-

ON*

*N5: Courtesy Car / Tpt Allowance \$5

*N6: Repair Co-ordination \$10

*N7: Post Repair Inspection \$25

*N8: DV / Collect Excess Coordination \$5

TP (N11) : TP (Non INC) against INC \$20

9) N12: Idac Mobile 30

Invoice dated

Fee Charged

Invoice dated

Fee Charged

SINGAPORE ACCIDENT STATEMENT

IMPORTANT NOTICE

1. Please report correctly the details of the accident to speed up the claims process.
2. This Form must be completed by the Policyholder and/or the Authorised Driver
3. Information provided must be as truthful and accurate as possible. Any wilful misrepresentation or withholding of material facts may allow insurance companies to repudiate policy liability.
4. The issue and acceptance of this Form by insurance companies is not an admission of policy liability on the part of the insurance companies.
5. Any false reporting may be referred to the Police for investigation.
6. This report will be forwarded by the insurers of the GIA Records Management Centre established by the General Insurance Association of Singapore (GIA) for archiving and that copies of this report will, for a fee, be made available upon application by interested parties.
7. By the lodgement of this report to the insurers, you hereby consent to the archiving of this report at the centre and to copies of the report being made available aforesaid.

ACCIDENT STATEMENT

Date of Submission	13/06/2022 17:49 (SGT)
Date of Accident	11/06/2022 15:30 (SGT)
Exact Location of Accident	Northshore Walk, Singapore
Additional Location Information	-
Country/State of Loss	Singapore

DETAILS OF OWN VEHICLE

Vehicle Registration Number	SLQ6638P
-----------------------------	----------

INSURED/POLICYHOLDER

Is company?	Yes
Name Of Registered Owner	ONESTO LEASING PTE LTD
Company Reg No	2XXXXX843R
Email Address	rahukokwai@gmail.com
Mobile Phone No	(Phone) +65-97975784
Alternative Phone No	+65-97975784

VEHICLE PARTICULARS

Manufacturer	Mazda
Model	3
Variant	-
Exact purpose for which vehicle was being used at time of accident	Private use
Are you claiming under your own insurance policy for repair to your vehicle?	No - Claiming third party
Vehicle Category	Private hire
Transmission	Auto
CC	1500

INSURANCE COMPANY

Name of Insurance Company	China Taiping Insurance (Singapore) Pte. Ltd.
Type of Coverage	Comprehensive
Fleet Policy	No
Policy Number	DMHCSNA00003712200
Cover Note Number	-

DRIVER

Name of Driver	CHEE KOK WAI
NRIC No	SXXXX550I

Date Of Birth	14/03/1983
Occupation	Outdoor
Date Of Driving Pass	11/04/2007
Driving experience	15 YEARS AND 2 MONTHS
Gender	Male
Mobile Number	(Phone) +65-82028477
Alt. Phone Number	-
Email Address	rahukokwai@gmail.com
Address	BLK 419B NORTHSHORE DRIVE
Address complement	#05-703
Postcode	822419
Is the driver the policyholder?	No
If No, Relationship of the Driver with the Insured	Hirer
Does Driver Own Other Vehicles?	No
Vehicle Registration Number of Other Vehicle Owned by Driver	-
Insurance Company of Other Vehicle Owned by Driver	-

GENERAL INFORMATION OF THE ACCIDENT

Type of Accident	Collision - Head to Rear
Weather Conditions	Raining
Road Surface	Wet

OTHER INFORMATION

Was any foreign vehicle involved in the accident?	No
Number of vehicles involved in the accident	2
Was anybody injured in the Accident?	No
Was any injured conveyed to hospital by ambulance?	-
Was any other vehicle or property damaged?	Yes
Number of Passengers (Including Driver)	1
Has the driver been approached by unknown person(s) soliciting/offering accident claims assistance?	No

DETAILS OF POLICE ACTION

Was the accident reported to the police?	No
Was notice of intended Prosecution given?	No
If yes, against whom?	-

CIRCUMSTANCES OF ACCIDENT

PLS REFER TO THE ATTACHED STATEMENT.

ATTACHMENT(S)

Are accident photos available for attachment?	Yes
Was there any video captured by Car Camera?	No
Was there any audio recorded?	No

DETAILS OF OTHER VEHICLE PROPERTY 1

Vehicle Registration Number	GBH9101S
Vehicle Manufacturer	-
Vehicle Model	-
Vehicle Variant	-
Vehicle Colour	-
Vehicle Category	Commercial vehicle
Name of Driver	PHONG KIAN PAU
NRIC No	SXXXX947A
Contact Number	(Phone) +65-83393428
Address	-

Address complement	-
Postcode	-
Insurance Company Name	-
Nature Of Damage	-
Details of property damaged in accident	-
No. Of Passenger (Including Driver)	-

SKETCH PLAN

IMPORTANT NOTICE

1. Please report **correctly** the details of the accident to speed up the claims process.
2. This Form must be **completed by the Policyholder and/or the Authorised Driver**.
3. Information provided must be as **truthful and accurate as possible**. Any wilful misrepresentation or withholding of material facts may allow insurance companies to **repudiate policy liability**.
4. The issue and acceptance of this Form by insurance companies is not an admission of policy liability on the part of the insurance companies.
5. **Any false reporting may be referred to the Police for investigation.**
6. The report will be forwarded by the insurers of the GIA Records Management Centre established by the General Insurance Association of Singapore (GIA) for archiving and that copies of this report will for a fee be made available upon application by interested parties.
7. By the lodgement of this report to the insurers, you hereby consent to the archiving of this report at the centre and to copies of the report being made available aforesaid.

8. Consent under the Personal Data Protection Act (PDPA)

I understand, acknowledge, agree and consent that :

(a) My insurer, my workshop and the General Insurance Association of Singapore ("GIA") may/are permitted to collect, use, disclose and/or process my personal data/personal information set out in this [form] and any other personal information provided by me or possessed by my insurer (collectively the "Personal Information") and disclose and transfer such Personal Information to all insurer(s) who have insured vehicle(s) involved in this accident (all insurer(s) who have insured vehicle(s) involved in this accident shall be collectively referred to as the "Insurers"), the Insurers' lawyers/law firms, the Monetary Authority of Singapore and any relevant government agency/authority (such as the police), for the purpose(s) of :

- (i) processing, handling and/or dealing with my claims including the settlement of the claims and any necessary investigations relating to the claims;
 - (ii) investigating the accident and/or my claims;
 - (iii) carrying out and/or dealing with my instructions or responding to any enquiries by me;
 - (iv) administering my claims (including the mailing of correspondence, statements, invoices, reports or notices to me, which could involve disclosure of certain personal data about me to bring about delivery of the same as well as on the external cover of envelopes/mail packages); and/or
 - (v) complying with applicable law in administering, processing, handling and/or dealing with my claims.
- (collectively the "Purposes")
- (b) all insurer(s) who have insured vehicle(s) involved in this accident and the Insurers' lawyers/law firms, may/are permitted to collect, use, disclose and/or process my Personal Information for one or more of the above Purposes; and
- (c) my Personal Information may/can be disclosed by any of the Insurers and/or GIA to their third party service providers or agents (including their lawyers/law firms), which may be sited outside of Singapore, for one or more of the above Purposes.



Policyholder's Signature / Date & Time

Driver's Signature (If driver is not the policyholder) / Date & Time

Witnessed by Reporting Centre Personnel

Sketch Plan

NORTHSHORE WALK

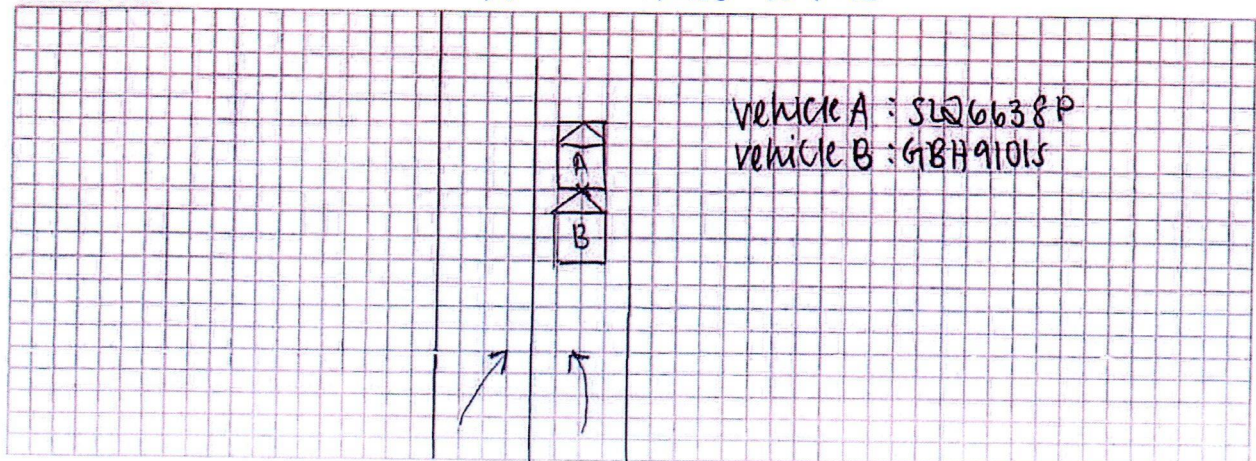

Describe Circumstances of the Accident

On the stated date and time, I vehicle A was stationary on the stated venue due to red traffic light. Suddenly, I felt a huge impact on the rear portion of my vehicle. I then came down to check and realised that it was vehicle B who have collided onto my vehicle.

Declaration

We declare the foregoing particulars are true in every respect.



Policyholder's Signature / Date & Time

[Signature]

Driver's Signature (If driver is not the policyholder) / Date & Time

[Signature] 13/06/22

Witnessed by Reporting Centre Personnel

1500 cc

Date of Accident : 11/06/2022 Accident Time: 15:30 hrs (24-HR-Format)
Accident Place : Northshore walk
Vehicle. No. (Car Plate No.) : SLQ6638P Make/Model: Mazda 3
Insurance Company : China Taiping Policy No: DMHCSNA00003712200
Owner or Company Name /IC No. : OneStoLeasingPte Ltd (201814843R)
Owner or Company Contact No. : - Owner's Hp 97975784 Company Tel
DRIVER'S Name / IC No. : Chee Kok Wai (S83085501)
DRIVER'S Date Of Birth : 14/03/1983 DRIVER'S License Pass Date 11/04/2007
Relationship of Owner & Driver : Spouse \ Parents \ Children \ Sibling \ Employee \ Others: Hirer
DRIVER'S Address : Blk 419B Northshore Drive #05-703 Singapore 822419
DRIVER'S Contact No./ Alt No. : 1) 8202 8477 2) -
DRIVER'S Occupation : INDOOR \ OUTDOOR (e.g. working inside or outside office)
Email Address : rahukokwai@gmail.com
Weather & Road Surface : CLEAR & DRY \ RAINING & WET \ AFTER RAIN & WET
Reporting Type : Reporting Only \ Claim Other Party \ Claim Own Insurance
Number of Passengers (Including Driver): 01
Was the accident reported to the police? YES \ NO
Was there any video Captured by car camera: YES \ NO
Exact purpose for which vehicle was being used at the time of accident: Private use \ Work purpose
Any Injury (If YES, Pls state): NO

Other Party Driver's Particular (if any)

Vehicle. No: GBH 9101S	Vehicle. No: _____
Vehicle Make/Model: Toyota	Vehicle Make/Model: _____
Name Driver: Phong Kian Pau	Name Driver: _____
IC No. Driver/Contact: S7537947A / 8339 3428	IC No. Driver/Contact: _____

* NEW - Passenger's name & gender:

Motor Hire Car

MZ406L/B

N SN

AN0695A

Cov. Type:C

CERTIFICATE OF INSURANCEMotor Vehicles (Third-Party Risks and Compensation) Act (Chapter 189)
Motor Vehicles (Third-Party Risks and Compensation) Rules, 1960
Road Transport Act, 1987 (Malaysia)
Motor Vehicles (Third-Party Risks) Rules, 1959 (Malaysia)

CERTIFICATE No.

DMHCSNA00003712200

Engine No.: P520453159

Cha. No.:JM6BN22A8H0160787

1. Index Mark and Registration
Number of Vehicle

SLQ6638P

AUTOSAFE
=====

2. Name of Policy Holder

ONESTO LEASING PTE LTD

3. Effective date of the Commencement of
Insurance for the purposes of the Regulations,
Ordinance or Enactment22/02/2022
(00:00:00)

Excess Sect I .

Excess Sect. I (Outside Singapore) S\$4,000.00

Excess Sect. II

Excess Sect.II (Outside Singapore). S\$3,000.00

EX ON WINDSCREEN . S\$100.00

4. Date of Expiry of Insurance

21/02/2023

5. Persons or Classes of Persons entitled to drive*

As per Named Driver(s) stated below.

Provided that the person driving is permitted in accordance with the licensing or other laws or regulations to drive the Motor Vehicle or has been so permitted and is not disqualified by order of a Court of Law or by reason of any enactment or regulation in that behalf from driving the Motor Vehicle.

6. Limitations as to use:*

- (1) Use for the carriage of passengers or goods in connection with the Policyholder's business.
(2) Use for social domestic pleasure purposes and business purposes of any person to whom the vehicle is hired.

The Policy does not cover

- (1) Use for racing, pace-making, reliability trial or speed-testing.
(2) Use whilst drawing a trailer except the towing (other than for reward) of any one disabled mechanically propelled vehicle.

HIRE PURCHASE CO. : TECK WEI CREDIT PTE LTD

** Limitations rendered inoperative by Section 8 of the Motor Vehicles (Third-Party Risks and Compensation) Act (Chapter 189) and Section 95 of the Road Transport Act 1987 (Malaysia), are not to be included under these headings.***I/We hereby Certify** that the policy to which this Certificate relates is issued in accordance with the provisions of the Motor Vehicles (Third-Party Risks and Compensation) Act (Chapter 189) and Part IV of the Road Transport Act, 1987 (Malaysia).

Please see reverse

For CHINA TAIPING INSURANCE (SINGAPORE) PTE. LTD.

Issued By: Tan Xin Yi Josephine
Authorised Officer

Authorised Signatory

China Taiping Insurance (Singapore) Pte. Ltd. (Co. Reg. No. 200208384E)
3 Anson Road #16-00 Springleaf Tower Singapore 079909

☎ 6389 6111

☎ 6222 1033

🌐 www.sg.cntaiping.com



LEASE AGREEMENT NO. SLQ6638P
DATE: 22/11/21

Schedule

This is a Rental Agreement made between us, **ONESTO CAR LEASING PTE LTD** (hereinafter referred to as "the Company" which shall include its successors-in-title and assigns), identified as the Lessor and having our registered address at 210 Turf Club Road Lot A10 The Grandstand Car Mall Singapore 287995 **AND YOU**, the person(s) identified as the Hirer below include (which shall include your successors-in-title and assigns):-

NAME OF HIRER(S) (IN FULL) : CHEE KOK WAI
NRIC/PASSPORT/RC/RB NO. : S8308550I
DATE OF BIRTH : 14/03/1983
ADDRESS : 210B PUNGGOL PLACE #06-1204 S822210
TELEPHONE : 82028477

NAME OF DRIVER(S) (IN FULL) :
NRIC/PASSPORT NO. :
DATE OF BIRTH :

NAME OF DRIVER(S) (IN FULL) :
NRIC/PASSPORT NO. :
DATE OF BIRTH :

1. **DESCRIPTION OF VEHICLE ("THE VEHICLE")**

REGISTRATION NO. : SLQ6638P
MAKE / MODEL : MAZDA 3
COLOUR : BLUE
ENGINE NO. : AS PER LOGCARD
CHASSIS NO. : AS PER LOGCARD
TYPE : PASSENGER / COMMERCIAL*

Date, Time and Mileage for Collection: 22/11/21 (date) 5.30PM (time) (mileage)
Date, Time and Mileage for Return: (date) (time) (mileage)
Petrol Out : Empty / ¼ tank / ½ tank / ¾ tank / Full*
(Vehicle must be returned with same level of petrol)

2. **PERIOD OF LEASE ("LEASE PERIOD")**

Daily/Weekly/Monthly/Yearly* Basis

From 22/11/21 ("Commencement Date") to 22/7/2022 ("End Date")

* delete where not applicable

3. **LEASE CHARGES**

Amount **S\$ 350** per day/week/month/year* exclusive of Goods and Services Tax ("GST")
(collectively, "Lease Charges") payable in advance on the TUES day of each day/week/month/year*
("Payment Date").

In the event the Payment Date falls on a non-Business Day, the Hirer shall effect payment of the Lease Charges on the Business Day falling immediately prior to the Payment Date. GST is chargeable

