

NATIONAL Assessment Centre Services: (wef 1 Jan'08) **SNV8226D9002**

Date In: 13/06/2022 16:05	Job description	Date & Time Completed	Done by
Ref No: N28/C1122005577/4	SAS e-filing		
Veh No: SMV 8816R	E-mail (within 5hrs, AIC 2hrs)		
D.O.A: 12/06/2022 21:30	i-Motor Claim Form		
OD: TP / Reporting Only	i-Motor W/O (Within: OD 2hrs, TP 4hrs)		
	i-Photo Uploaded		
	Assessment/Survey Report		
TP Insurer:	Ass't Report by Fax / Hand to Owner/Wksp		

Preferred Wksp / INC Assign Wksp / QW: () Tel: () Fax: ()

TP Particulars: Vch No: **SLP 7666G** INC () / Non-INC ()

Owner / Driver: () Tel: ()

Policy No: () Period: () Cover Type: ()

Confirmed by: () Date: () Time: ()

Insured/Driver Liability: () % [Note-Est. Status (WO): N: 0-20%; P: 21-79%; F: 80-100%]

Year of Registration: () Warranty: YES () / NO ()

Excess: (\$) Loading: \$1,000 () / \$2,000 ()

General Remarks:

() Walk-In Customer: Customer's information strictly Confidential & Strictly NO refer of repairer.

() Total Loss Case: to e-mail Insurer URGENTLY.

Drive-In () / Towed-In () ; Invoice: YES () / NO () ; Towing Co: ()

Remarks: (INC hotline: 6788 6610)

1) Apply for Transport Allowance () / Courtesy Car ()	Date & Time Completed	Done by
2) QC Check / Post Repair Inspection ()		
3) Upload Resurvey Photo [Repair Cost > \$3000] ()		

Injury:

Date/Time	Actions

Claimant's Particulars:

Driver/Owner: ()

Contact No: ()

Damaged Portion: ()

C Checked by (Engr-In-Charge): ()

Invoice Preparation Checklist:

1) AR: Accident Reporting (\$30);	
2) DA: Damage Assessment (\$100); INC (\$80)	
3) TF: Towing Fee \$40/\$45	
4) FT: Follow-Through Survey \$120	
5) FT: Follow-Through Survey (Resurvey) \$30	
For claiming against INC Only (wef 10 Jan 2005)	
6) TR: Re-inspection \$75	
7) N1: Idac DA + SMRT Survey \$160	
8) NTUC Additional Services:	
ON*	
*N5: Courtesy Car / Tpt Allowance \$5	
*N6: Repair Co-ordination \$10	
*N7: Post Repair Inspection \$25	
*N8: DV / Collect Excess Coordination \$5	
TP (N11): TP (Non INC) against INC \$20	
9) N12: Idac Mobile \$30	
Invoice dated	Fee Charged
Invoice dated	Fee Charged

Auditors Comments:

t. 1: ()

t. 2 / 3: ()

SINGAPORE ACCIDENT STATEMENT

IMPORTANT NOTICE

1. Please report correctly the details of the accident to speed up the claims process.
2. This Form must be completed by the Policyholder and/or the Authorised Driver
3. Information provided must be as truthful and accurate as possible. Any wilful misrepresentation or withholding of material facts may allow insurance companies to repudiate policy liability.
4. The issue and acceptance of this Form by insurance companies is not an admission of policy liability on the part of the insurance companies.
5. Any false reporting may be referred to the Police for investigation.
6. This report will be forwarded by the insurers of the GIA Records Management Centre established by the General Insurance Association of Singapore (GIA) for archiving and that copies of this report will, for a fee, be made available upon application by interested parties.
7. By the lodgement of this report to the insurers, you hereby consent to the archiving of this report at the centre and to copies of the report being made available aforesaid.

ACCIDENT STATEMENT

Date of Submission	13/06/2022 16:05 (SGT)
Date of Accident	12/06/2022 21:30 (SGT)
Exact Location of Accident	Johor Causeway, Johor Causeway Bridge, Singapore
Additional Location Information	-
Country/State of Loss	Malaysia/Wilayah Persekutuan

DETAILS OF OWN VEHICLE

Vehicle Registration Number	SMV8816R
-----------------------------	----------

INSURED/POLICYHOLDER

Is company?	No
Name Of Registered Owner	GAY BENG WEI (NI MINGWEI)
NRIC No	SXXXX967Z
Email Address	cs8558cs@gmail.com
Mobile Phone No	(Phone) +65-97648303
Alternative Phone No	+65-97648303

VEHICLE PARTICULARS

Manufacturer	Honda
Model	Shuttle
Variant	-
Exact purpose for which vehicle was being used at time of accident	Private use
Are you claiming under your own insurance policy for repair to your vehicle?	No - Claiming third party
Vehicle Category	Private car
Transmission	Auto
CC	1496

INSURANCE COMPANY

Name of Insurance Company	China Taiping Insurance (Singapore) Pte. Ltd.
Type of Coverage	Comprehensive
Fleet Policy	No
Policy Number	DMPCSNA00213662101
Cover Note Number	-

DRIVER

Name of Driver	GAY BENG WEI (NI MINGWEI)
NRIC No	SXXXX967Z

Date Of Birth	12/06/1991
Occupation	Indoor
Date Of Driving Pass	05/06/2010
Driving experience	12 YEARS
Gender	Male
Mobile Number	(Phone) +65-97648303
Alt. Phone Number	+65-97648303
Email Address	cs8558cs@gmail.com
Address	BLK 91 COMMONWEALTH DRIVE #10-690
Address complement	-
Postcode	140091
Is the driver the policyholder?	Yes
If No, Relationship of the Driver with the Insured	-
Does Driver Own Other Vehicles?	No
Vehicle Registration Number of Other Vehicle Owned by Driver	-
Insurance Company of Other Vehicle Owned by Driver	-

GENERAL INFORMATION OF THE ACCIDENT

Type of Accident	Side Swipe
Weather Conditions	Clear
Road Surface	Dry

OTHER INFORMATION

Was any foreign vehicle involved in the accident?	No
Number of vehicles involved in the accident	2
Was anybody injured in the Accident?	Yes
Was any injured conveyed to hospital by ambulance?	No
Was any other vehicle or property damaged?	Yes
Number of Passengers (Including Driver)	2
Has the driver been approached by unknown person(s) soliciting/offering accident claims assistance?	No

PASSENGER 1

Name	LEE PUI SHAN
Gender	Female

DETAILS OF POLICE ACTION

Was the accident reported to the police?	No
Was notice of intended Prosecution given?	No
If yes, against whom?	-

CIRCUMSTANCES OF ACCIDENT

PLEASE REFER TO SKETCH PLAN

ATTACHMENT(S)

Are accident photos available for attachment?	Yes
Was there any video captured by Car Camera?	No
Was there any audio recorded?	No

DETAILS OF OTHER VEHICLE PROPERTY 1

Vehicle Registration Number	SLP7666G
Vehicle Manufacturer	-
Vehicle Model	-
Vehicle Variant	-
Vehicle Colour	-
Vehicle Category	Private car

Name of Driver -
 Contact Number -
 Address -
 Address complement -
 Postcode -
 Insurance Company Name -
 Nature Of Damage -
 Details of property damaged in accident -
 No. Of Passenger (Including Driver) -

INJURED PERSONS DETAILS

INJURED 1

Name of injured person	GAY BENG WEI (NI MINGWEI)
Gender	Male
Phone No	(Phone) +65-97648303
Address	-
Address Complement	-
Post Code	-
Approximate Age Years Old	-
Injuries Sustained	SLIGHT INJURY
Injured person in which vehicle?	SMV8816R
Were seat belts worn?	Yes
Was this injured conveyed to hospital by ambulance?	No

INJURED 2

Name of injured person	LEE PUI SHAN
Gender	Female
Phone No	-
Address	-
Address Complement	-
Post Code	-
Approximate Age Years Old	-
Injuries Sustained	SLIGHT INJURY
Injured person in which vehicle?	SMV8816R
Were seat belts worn?	Yes
Was this injured conveyed to hospital by ambulance?	No

SKETCH PLAN

IMPORTANT NOTICE

1. Please report correctly the details of the accident to speed up the claims process.
2. This Form must be completed by the Policyholder and/or the Authorised Driver.
3. Information provided must be as truthful and accurate as possible. Any wilful misrepresentation or withholding of material facts may allow insurance companies to repudiate policy liability.
4. The issue and acceptance of this Form by insurance companies is not an admission of policy liability on the part of the insurance companies.
5. Any false reporting may be referred to the Police for investigation.
6. The report will be forwarded by the insurers of the GIA Records Management Centre established by the General Insurance Association of Singapore (GIA) for archiving and that copies of this report will for a fee be made available upon application by interested parties.
7. By the lodgement of this report to the insurers, you hereby consent to the archiving of this report at the centre and to copies of the report being made available aforesaid.

8. Consent under the Personal Data Protection Act (PDPA)

I understand, acknowledge, agree and consent that:

(a) My insurer, my workshop and the General Insurance Association of Singapore ("GIA") may/are permitted to collect, use, disclose and/or process my personal data/personal information set out in this [form] and any other personal information provided by me or possessed by my insurer (collectively the "Personal Information") and disclose and transfer such Personal Information to all insurer(s) who have insured vehicle(s) involved in this accident (all insurer(s) who have insured vehicle(s) involved in this accident shall be collectively referred to as the "Insurers"), the Insurers' lawyers/law firms, the Monetary Authority of Singapore and any relevant government agency/authority (such as the police), for the purpose(s) of:

(i) processing, handling and/or dealing with my claims including the settlement of the claims and any necessary investigations relating to the claims;

(ii) investigating the accident and/or my claims;

(iii) carrying out and/or dealing with my instructions or responding to any enquiries by me;

(iv) administering my claims (including the mailing of correspondence, statements, invoices, reports or notices to me, which could involve disclosure of certain personal data about me to bring about delivery of the same as well as on the external cover of envelopes/mail packages); and/or

(v) complying with applicable law in administering, processing, handling and/or dealing with my claims.

(collectively the "Purposes")

(b) all insurer(s) who have insured vehicle(s) involved in this accident and the Insurers' lawyers/law firms, may/are permitted to collect, use, disclose and/or process my Personal Information for one or more of the above Purposes; and

(c) my Personal Information may/can be disclosed by any of the Insurers and/or GIA to their third party service providers or agents (including their lawyers/law firms), which may be sited outside of Singapore, for one or more of the above Purposes.

Policyholder's Signature / Date & Time

Driver's Signature (If driver is not the policyholder) / Date & Time

Witnessed by Reporting Centre Personnel

Sketch Plan

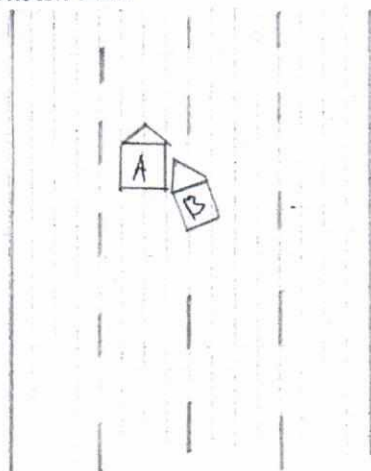

JOHNE CAUSWAY CHECKPOINT

A = SMV 8816R

B = SLP 7666G

Describe Circumstances of the Accident

I was waiting in the queue of Johor
Causeway Checkpoint, Suddenly, vehicle B
collided onto the right rear of my car.

Declaration

We declare the foregoing particulars are true in every respect.

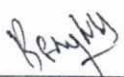
Policyholder's Signature / Date &
Time

Driver's Signature (If driver is not the policyholder) / Date
& Time

 13/06/2022
Witnessed by Reporting Centre
Personnel

Email: sm@idac.com.sg Tel no: 6555 6888

*If no proper documents are produced, IDAC shall not file the report. Information will be discarded after one week.

Date of Accident: 12/06/2022 (dd/mm/yy)

Time of Accident: 21:30 (24-HR-FORMAT)

Vehicle No. SMV 8816 R Vehicle Make & Model / Engine (cc): Honda Shuttle Private Hire: (Y/N) (N)

Exact location of Accident: Johor Causeway Check Point

Policyholder's Name / IC No.: Gay Beng Wei S91199672 ROC/UEN (Company): _____

Driver's Name / IC No.: _____ (As Above) ☐

Driver's Contact No.: 9764 8363 Company Contact No / Owner Contact No: _____

Driver's Address: Blk 91 Commonwealth Drive #10-690 S(140091)

Owner Email address: _____ Insurance Company: China Tai Ping

Driver Email address: CS8558CS@gmail.com

Relationship between Owner & Driver: (Please CIRCLE one only)

Owner / Spouse / Children / Friend / Parents / Sibling / Relative / Employee / Hirer or Others specify: _____

What do you wish to claim? (Please TICK one only)

☐ Own Insurance / ☒ Other Vehicle (The one you want to claim against) / ☐ Reporting (For Record Purpose)

Exact purpose for which the vehicle was being used at time of accident?

Occupation (nature of job) ☒ Indoor / ☐ Outdoor

☒ Private use / ☐ Work purpose

*No. of Passengers (Including Driver): 2

*Passenger Name: Lee Pui Shan G6746013N Gender: Male / Female x ()

*Passenger Name: _____ Gender: Male / Female x ()

Weather condition & Road conditions? (On the day of accident)

☒ Clear & Dry / ☐ Raining & Wet / ☐ After-Rain & Wet / ☐ Drizzling & Wet / Others: _____

Was there any video captured by your Car Camera? ☐ Yes / ☒ No Remarks: _____

Any Injuries: ☒ Yes / ☐ No (If YES) Injured Person's Name: Driver & Passenger

Injuries Sustain: Body & Neck Injured Person in Which Vehicle: SMV 8816 R

Police Report filed: ☐ Yes / ☒ No (If YES) Which Police Station: _____

The Other Party(s) Details:

1. Driver's Name / IC No: _____ Vehicle No: SLP 7666 G

Driver's Contact No: _____ Insurance Company: _____

2. Driver's Name / IC No (If Any): _____ Vehicle No: _____

Driver's Contact No: _____ Insurance Company: _____

*Independent Witness (If Any): _____ Contact No: _____

Preferred Workshop Name: _____ Contact No: _____

Motor Private Car

MX1F

R SN

AN0420A

Cov. Type:C

CERTIFICATE OF INSURANCE
Motor Vehicles (Third-Party Risks and Compensation) Act (Chapter 189)
Motor Vehicles (Third-Party Risks and Compensation) Rules, 1960
Road Transport Act, 1987 (Malaysia)
Motor Vehicles (Third-Party Risks) Rules, 1959 (Malaysia)

CERTIFICATE No.

DMPCSN00213662101

Engine No.: L15B6022626

Cha. No.: GK82102227

1. Index Mark and Registration
Number of Vehicle

SMV8816R

AUTOSAFE
=====

2. Name of Policy Holder

GAY BENG WEI

3. Effective date of the Commencement of
Insurance for the purposes of the Regulations,
Ordinance or Enactment26/10/2021
(00:00:00)

Named Drivers Ex Sect. I S\$500.00

Additional Ex Other than Named Drivers:

Ex Sect. I - Age <= 25 S\$3,000.00

Ex Sect. I - Age >= 26 S\$500.00

* Age as at date of accident

EX ON WINDSCREEN S\$100.00

4. Date of Expiry of Insurance

25/10/2022

5. Persons or Classes of Persons entitled to drive*

(a) The Policyholder.

(b) Any other person who is driving on the Policyholder's order or with his permission.

Provided that the person driving is permitted in accordance with the licensing or other laws or regulations to drive the Motor Vehicle or has been so permitted and is not disqualified by order of a Court of Law or by reason of any enactment or regulation in that behalf from driving the Motor Vehicle.

6. Limitations as to use:

Use for social, domestic and pleasure purposes and for the Policyholder's business.

The policy does not cover use for hire or reward tuition driving test racing pace-making, reliability trial, speed-testing, the carriage of goods other than samples in connection with any trade or business or use for any purpose in connection with the Motor Trade.

Excess whichever is applicable for losses occurring outside Singapore (Constructive Total Loss/Theft) will be doubled.

One time Waiver of Excess for the first S\$500 will apply to the Insured and Named Drivers in the event of Own Damage Claim at our Authorised Workshops for each Policy Year.

HIRE PURCHASE CO.: GENIE FINANCIAL SERVICES PTE LTD

* Limitations rendered inoperative by Section 8 of the Motor Vehicles (Third-Party Risks and Compensation) Act (Chapter 189) and Section 95 of the Road Transport Act 1987 (Malaysia), are not to be included under these headings.

I/We hereby Certify that the policy to which this Certificate relates is issued in accordance with the provisions of the Motor Vehicles (Third-Party Risks and Compensation) Act (Chapter 189) and Part IV of the Road Transport Act, 1987 (Malaysia).

Please see reverse

For CHINA TAIPING INSURANCE (SINGAPORE) PTE. LTD.

Issued By:

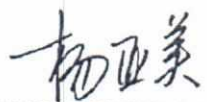
Lim Lee Choo
Authorised Officer
Authorised Signatory

IMPORTANT NOTE: Please submit the completed Addendum form to the same Accident Reporting Centre with whom you submitted the Original Report.

ADDENDUM

(A) PARTICULARS OF PERSON MAKING THE AMENDMENTS:

Original Report No: SMV8226000002 Vehicle Registration No: SMV8876R
Name (as shown in NRIC): CHAY BANGL WAI (AY MINHWEI) NRIC/FIN/Passport No: _____
(*Vehicle Driver/Vehicle Owner) (*) Please delete as appropriate
Address: _____ Singapore ()
Contact (Tel): _____ Mobile No.: 97648803
Email Address: _____
Date of Accident: 12/06/2022 Time of Accident: 21:30
Place of Accident: Enter Causeway Checkpoint
Insurance Company: _____

(B) ADDITIONAL INFORMATION / AMENDMENTS:

I have made a report on the above-mentioned accident and would like to include additional information or make the following amendments:

None of accident to 12/06/2022

Policyholder / Driver's Signature
Date:

13/06/2022

Reporting Centre Personnel's Signature
Name:
NRIC/FIN No.:
Date: