







## SINGAPORE ACCIDENT STATEMENT

## IMPORTANT NOTICE

1. Please report correctly the details of the accident to speed up the claims process.
2. This Form must be completed by the Policyholder and/or the Authorised Driver.
3. Information provided must be as truthful and accurate as possible. Any wilful misrepresentation or withholding of material facts may allow insurance companies to repudiate policy liability.
4. The issue and acceptance of this Form by insurance companies is not an admission of policy liability on the part of the insurance companies.
5. Any false reporting may be referred to the Police for investigation.
6. This report will be forwarded by the insurers of the GIA Records Management Centre established by the General Insurance Association of Singapore (GIA) for archiving and that copies of this report will, for a fee, be made available upon application by interested parties.
7. By the lodgement of this report to the insurers, you hereby consent to the archiving of this report at the centre and to copies of the report being made available aforesaid.

## ACCIDENT STATEMENT

Date of Submission	06/06/2022 17:11 (SGT)
Date of Accident	04/06/2022 18:00 (SGT)
Exact Location of Accident	Singapore
Additional Location Information	BEDOK RESERVOIR ROAD
Country/State of Loss	Singapore

## DETAILS OF OWN VEHICLE

Vehicle Registration Number	GY3472L
INSURED/POLICYHOLDER	
Is company?	Yes
Name Of Registered Owner	MAXISTON ENGINEERING PTE LTD
Company Reg No	2XXXXX530M
Email Address	SELPK38@GMAIL.COM
Mobile Phone No	(Phone) +65-90907354
Alternative Phone No	(Office) +65-90907354

## VEHICLE PARTICULARS

Manufacturer	Toyota
Model	Dyna
Variant	-
Exact purpose for which vehicle was being used at time of accident	Employment
Are you claiming under your own insurance policy for repair to your vehicle?	No - Claiming third party
Vehicle Category	Commercial vehicle
Transmission	Manual
CC	2986

## INSURANCE COMPANY

Name of Insurance Company	EQ Insurance Company Ltd
Type of Coverage	Comprehensive
Fleet Policy	No
Policy Number	DMCPHQ22-000385
Cover Note Number	-

## DRIVER

Name of Driver	VONG FOOK NYIAN
Passport No/FIN	GXXXX681Q



Date Of Birth	25/01/1986
Occupation	Outdoor
Date Of Driving Pass	01/10/2014
Driving experience	7 YEARS AND 8 MONTHS
Gender	Male
Mobile Number	(Phone) +65-98826990
Alt. Phone Number	-
Email Address	SELPK38@GMAIL.COM
Address	NO 8 KAKI BUKIT AVE 4
Address complement	#07-28 PREMIER
Postcode	415875
Is the driver the policyholder?	No
If No, Relationship of the Driver with the Insured	Employee
Does Driver Own Other Vehicles?	No
Vehicle Registration Number of Other Vehicle Owned by Driver	-
Insurance Company of Other Vehicle Owned by Driver	-

#### GENERAL INFORMATION OF THE ACCIDENT

Type of Accident	Side Swipe
Weather Conditions	Clear
Road Surface	Dry

#### OTHER INFORMATION

Was any foreign vehicle involved in the accident?	No
Number of vehicles involved in the accident	3
Was anybody injured in the Accident?	Yes
Was any injured conveyed to hospital by ambulance?	No
Was any other vehicle or property damaged?	Yes
Number of Passengers (Including Driver)	1
Has the driver been approached by unknown person(s) soliciting/offering accident claims assistance?	No

#### DETAILS OF POLICE ACTION

Was the accident reported to the police?	No
Was notice of intended Prosecution given?	No
If yes, against whom?	-

#### CIRCUMSTANCES OF ACCIDENT

PLEASE REFER TO CIRCUMSTANCES OF ACCIDENT

#### ATTACHMENT(S)

Are accident photos available for attachment?	Yes
Was there any video captured by Car Camera?	No
Was there any audio recorded?	No

#### DETAILS OF OTHER VEHICLE PROPERTY 1

Vehicle Registration Number	YP1328T
Vehicle Manufacturer	-
Vehicle Model	-
Vehicle Variant	-
Vehicle Colour	-
Vehicle Category	Commercial vehicle
Name of Driver	-
Contact Number	-
Address	-
Address complement	-



Postcode	-
Insurance Company Name	-
Nature Of Damage	-
Details of property damaged in accident	-
No. Of Passenger (Including Driver)	-

#### DETAILS OF OTHER VEHICLE PROPERTY 2

Vehicle Registration Number	SJG4328Z
Vehicle Manufacturer	-
Vehicle Model	-
Vehicle Variant	-
Vehicle Colour	-
Vehicle Category	Private car
Name of Driver	-
Contact Number	-
Address	-
Address complement	-
Postcode	-
Insurance Company Name	-
Nature Of Damage	-
Details of property damaged in accident	-
No. Of Passenger (Including Driver)	-

#### INJURED PERSONS DETAILS

##### INJURED 1

Name of injured person	VONG FOOK NYIAN
Gender	-
Phone No	-
Address	-
Address Complement	-
Post Code	-
Approximate Age Years Old	-
Injuries Sustained	-
Injured person in which vehicle?	GY3472L
Were seat belts worn?	-
Was this injured conveyed to hospital by ambulance?	-

SKETCH PLAN

IMPORTANT NOTICE

1. Please report correctly the details of the accident to speed up the claims process.
2. This Form must be completed by the Policyholder and/or the Authorised Driver
3. Information provided must be as truthful and accurate as possible. Any willful misrepresentation or withholding of material facts may allow insurance companies to repudiate policy liability.
4. The issue and acceptance of this Form by insurance companies is not an admission of policy liability on the part of the insurance companies.
5. Any false reporting may be referred to the Police for investigation.
6. The report will be forwarded by the insurers of the GIA Records Management Centre established by the General Insurance Association of Singapore (GIA) for archiving and that copies of this report will for a fee be made available upon application by interested parties.
7. By the lodgement of this report to the insurers, you hereby consent to the archiving of this report at the centre and to copies of the report being made available aforesaid.

B. Consent under the Personal Data Protection Act (PDPA)

I understand, acknowledge, agree and consent that:

(a) My insurer, my workshop and the General Insurance Association of Singapore ("GIA") may be permitted to collect, use, disclose and/or process my personal data/personal information set out in this [form] and any other personal information provided by me or possessed by my insurer (collectively the "Personal Information") and disclose and transfer such Personal Information to all insurer(s) who have insured vehicle(s) involved in this accident (all insurer(s) who have insured vehicle(s) involved in this accident shall be collectively referred to as the "Insurers"), the Insurers' lawyers/law firms, the Monetary Authority of Singapore and any relevant government agency/authority (such as the police), for the purpose(s) of

(i) processing, handling and/or dealing with my claims including the settlement of the claim and any necessary investigations relating to the claim;

(ii) investigating the accident and/or my claims;

(iii) carrying out and/or dealing with my instructions or responding to any enquiries by me;

(iv) administering my claims (including the mailing of correspondence, statements, invoices, reports or notices to me, which could involve disclosure of certain personal data about me to bring about delivery of the same as well as on the external cover of envelopes/mail packages); and/or

(v) complying with applicable law in administering, processing, handling and/or dealing with my claims, (collectively the "Purposes");

(b) all insurer(s) who have insured vehicle(s) involved in this accident and the Insurers' lawyers/law firms, may be permitted to collect, use, disclose and/or process my Personal Information for one or more of the above Purposes; and

(c) my Personal Information may be disclosed by any of the Insurers and/or GIA to their third party service providers or agents (including their lawyers/law firms), which may be sited outside of Singapore, for one or more of the above Purposes.

			
Policyholder's Signature / Date & Time	Driver's Signature (if driver is not the policyholder) / Date & Time		Witnessed by Reporting Centre Personnel

Sketch Plan

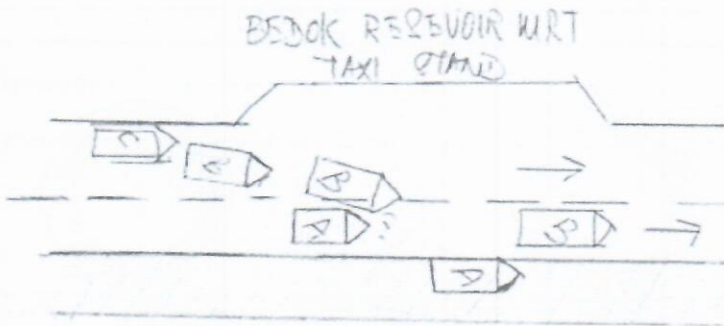

Bedok Reservoir Road

A. 6143472L  
B. 4P13287  
C. 87614328Z

Describe Circumstances of the Accident

I WAS TRAVELLING ALONG BEECH RESERVOIR ROAD BUT OF A SUDDEN  
 VAN B / P13287 CUT INTO MY LANE AND HIT ONTO MY VAN AT  
 FRONT PORTION DUE TO THE STRONG IMPACT MY VAN WAS LOSS  
 CONTROL AND CLIMB OVER THE DIVIDER.

Declaration

(We declare the foregoing particulars are true in every respect)



Policyholder's Signature / Date & Time

*[Signature]*

Driver's Signature (if driver is not the policyholder) / Date & Time



*[Signature]*

Witnessed by Reporting Centre Personnel



[> Back to OneMotoring](#)

## Enquire PARF/COE Rebate for Registered Vehicle

### Vehicle Owner Particulars

Owner ID Type: Company

Owner ID: 530M

### Vehicle Details

Vehicle No.: GY3472L

Vehicle to be Exported: No

Intended Deregistration Date: 13 Jun 2022

Vehicle Make: TOYOTA

Vehicle Model: DYNA 150 D

Primary Colour: Silver

Manufacturing Year: 2005

Engine No.: 5L5567332

Chassis No.: JTFUF34Y503010157

Maximum Power Output: -

Open Market Value: \$23,690.00

Original Registration Date: 14 Mar 2005

First Registration Date: 14 Mar 2005

Transfer Count: 3

Actual ARF Paid: \$1,185.00

### Intended PARF Rebate Details

PARF Eligibility: No

PARF Eligibility Expiry Date: -

PARF Rebate Amount: \$0.00

### Intended COE Rebate Details

COE Expiry Date: 13 Mar 2025

COE Category: C - Goods Vehicle & Bus

COE Period(Years): 5

PQP Paid: \$12,194.00

COE Rebate Amount: \$6,706.00

**Total Rebate Amount: \$6,706.00**

### Message

Please note that the 5-year COE for this vehicle cannot be further renewed. The vehicle must be de-registered upon COE expiry or when the vehicle reaches its statutory lifespan (if applicable), whichever is earlier.

The information contained herein is correct as at 13 Jun 2022

OK



Cash disbursed in 15 min

**Post an Advertisement**  
Sell it yourself! Advertise it at just  
**\$68 until it's SOLD!**

[Post an Ad](#)[Advertiser Login](#)[Ways of Selling](#)

2020 Honda HR-V



Well Taken Care Of Car  
Direct Owner StarAd



**Lake View  
Credit Pte Ltd**

[View our cars](#)

- > Low prices guaranteed
- > Specialist in Japanese cars
- > Easy loan approval
- > All terms are negotiable

« Back ( 1 2 ) Next »

Sort by  20 results/page

26 vehicles



TOYOTA DYNA

Any Category

[Advanced Search](#)[Search](#)

	Make	Model	Price	Depreciation	Reg Date	Eng Cap	Mileage	Veh Type	Status
<b>Search Selection</b>	TOYOTA DYNA		Any	Any	> 10 year(s) old	Any	Any	Any	Available
	Toyota Dyna	150 3.0M (COE till 02/2026)	\$35,800	\$9,640 /yr	14-Mar-2006	2,986 cc	-	Truck	Available
<b>Fuel Type:</b> Diesel 10 Feet Lorry, New Paintwork, High Trade In, High Loan Is Available, Call Now For Viewing! Convince Auto Posted: 21-May-2022									
	Toyota Dyna	150 3.0M (COE till 11/2026)	\$36,800	\$8,240 /yr	05-Dec-2006	2,982 cc	-	Truck	Available
<b>Fuel Type:</b> Diesel Attractive Loan Interest Rates Available. View To Believe. Welcome To Workshop Check Or STA Evaluation Check. Bank/In House Finance Available. Consignment/Trade In Welcome! Viewing By Appointment Due To Safe Distancing Measures. Posted: 12-Jun-2022									
	Toyota Dyna	150 3.0M (COE till 11/2026)	\$34,800	\$7,790 /yr	05-Dec-2006	2,982 cc	-	Truck	Available
<b>Fuel Type:</b> Diesel Cabin height box! New paintwork! New upholstery! All wear and tears replaced! Low depreciation / low risk! Fully done up ready to work for its remaining lifespan! Flexible financing options with fast approvals! High loan / lowest driveaway available. WhatsApp / call our frien... Car (S) Pte Ltd Posted: 09-Jun-2022									
	Toyota Dyna	150 3.0M (COE till 12/2026)	\$35,800	\$7,860 /yr	09-Jan-2007	2,982 cc	-	Truck	Available
<b>Fuel Type:</b> Diesel 5 Years COE Cheapest And Most Popular Toyota Dyna 10 Feet Lorry With 6.5 Feet 5 Box, Newly Paintwork! All Wear And Tears Replaced! Heavy Duty Workhorse Ready For Its Next Owner! Flexible Financing Options With Fast Approvals! High Loan Available! Trade In Arrange... Car (S) Pte Ltd Posted: 10-Jun-2022									
	<b>Launch of the new Mercedes-Benz C-Class</b> Mercedes-Benz has lifted the covers off the all new Mercedes-Benz C-Class, with two trims currently available at launch - AMG Line and Avantgarde. Find out more!								
	Toyota Dyna	150 3.0M (COE till 12/2026)	\$35,800	\$7,860 /yr	05-Mar-2007	2,982 cc	-	Truck	Available
<b>Fuel Type:</b> Diesel 2 Owners, Well Maintained Fully Covered Box Dyna. Good For Mover And Carry Goods Without The Fear Of Rain. Bank/In House Loan Available. Call Now For A Non-Obligation Viewing. Still Able To Extend For Another 5 More Years Of COE. Net Link Partners Pte Ltd Posted: 23-Apr-2022									

[Compare](#)
[yota Dyna 150 3.0M \(COE](#)
[\\$36,800](#)
[\\$7,680 /yr](#)
[30-Mar-2007](#)
[2,982 cc](#)
[-](#)
[Truck](#)
[Available](#)





till 03/2027)

**Fuel Type:** Diesel

G plate Toyota box lorry. 2 sliding doors for easy unloading. warranty on gearbox and engine. 100% loan can be arrange, call for viewing!

ABWIN (1994) Pte Ltd

Posted: 14-Jun-2022

**Toyota Dyna 150 3.0M (COE till 04/2027)****\$37,800**

N.A

16-Apr-2007

2,982 cc

-

Truck

**Available****Fuel Type:** Diesel

Low depreciation, cheap price sales. With current high COE, purchase this Toyota Dyna will never go wrong. Loan available, trade in welcome. Call our friendly sales consultants to view this work horse before it is sold.

Car (S) Pte Ltd

Posted: 10-Jun-2022

PREMIUM AD

**Toyota Dyna 150 3.0M (COE till 01/2027)****\$36,800**

N.A

16-Apr-2007

2,982 cc

-

Truck

**Available****Fuel Type:** Diesel

10 Feet Lorry With Cabin Height Box, Good Condition, In House Loan, High Trade In Is Available, Call Now For Arrange Viewing!

Convince Auto

Posted: 12-May-2022

**Toyota Dyna 150 3.0M (COE till 04/2027)****\$36,800**

\$7,540 /yr

09-May-2007

2,982 cc

227,108 km

Truck

**Available****Fuel Type:** Diesel

5 years COE just renewed. Best usage for low budget buyers. New paintwork done. All mechanical components functioning well. View and test drive to believe. Call now!

Posted: 07-Jun-2022

**Toyota Dyna 150 3.0M (New 5-yr COE)****\$36,800**

\$7,360 /yr

17-May-2007

2,982 cc

-

Truck

**Available****Fuel Type:** Diesel

Sg no.1 most reliable branding! Excellent 10ft lorry for heavy duty task! Highly recommended for all business user! Engine and gearbox tip top condition! Powerful torque! Diesel saving lorry! Extremely low maintenance cost! High loans and trade in of vehicles are all welcome!...

Net Link Partners Pte Ltd

Posted: 11-Jun-2022

PREMIUM AD

ADVERTISING

**Toyota Dyna 150 3.0M (COE till 04/2027)****\$36,800**

\$7,540 /yr

24-May-2007

2,982 cc

-

Truck

**Available****Fuel Type:** Diesel

Ready unit. Servicing done. Drive away with a piece of mind. See and test drive to believe. We offer flexible loan plans to cater to your needs. 100% loan can be arrange. High trade in value for your existing vehicle as well. Call now to find out more.

Ezy-1 Pte Ltd

Posted: 13-Jun-2022

PREMIUM AD

**Toyota Dyna 150 3.0M (New 5-yr COE)****\$38,800**

\$7,760 /yr

18-Jun-2007

2,982 cc

-

Truck

**Available****Fuel Type:** Diesel

Good condition, wear and tear replaced, powerful Toyota Dyna manual, low mileage, free new paintwork, can choose your like colour, \$0 driveway, 100% loan welcome, immediate handover, we are yours commercial need. Fast call our sales team for viewing now.

Posted: 13-Jun-2022

PREMIUM AD

**Toyota Dyna 150 3.0M (COE till 04/2023)****\$16,000**

\$18,190 /yr

19-Sep-2008

2,982 cc

-

Truck

**Available****Fuel Type:** Diesel

DIRECT OWNER

Compare