

ASS. REC. BY:

REF:

A/S / 22 005540/Kg

C

Kenneth

ASSIGNMENT

From: _____ Date: _____

Estimated Cost: _____

OD / TP / WS / TP RES / OD RES / EVA / INV / MV

To Inspect Vehicle No: _____

at Workshop m/s _____

of _____

Insured: _____

Policy No. _____

Claims No. _____

Sum Insured: _____ Excess: _____

(Client's Record)

Make of Veh: _____

(Policy Condition)

Remark: The veh had commenced its repair at the time of inspection.

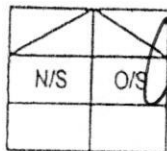
Bal. or Market Value: 818k

IDAC Accident Rpt: _____ Consistent? : Yes or No

GIA / PR Seen: _____ Consistent? : Yes or No

Est. Repairs: 3-6 days Res.: Yes or NoLum Sum: 20 % 3 Val.: Yes or No

CA / REV / REP. / 24 HRS

Date: 03/24 Person Contacted: _____

Vehicle: IN / OUT

Veh No: SKX 8215M Yr Regn: 03, 09Type: M. Car / M. Cycle / Bus / Van / Lorry / Taxi / Prime Mover /

Truck / Trailer or

Make: Toy Altis C.C. 1598Colour: M. Grey A/C: Insured / Std / NI / NASp. Reading: 329868 T/Radio: Insured / Std / NI / NA

Eng/No: _____

C/No: MRO 538EE106141692Gen. Cond: Good / Fair / Poor / Burnt

Steering: In order / Jammed / Leaked / Burnt or

Brake: In order / Jammed / Leaked / Burnt or

Mod: Nil / S/Rlm / STD A/Rlm or

Tyre Size: 195/65R15R: Dun

BS / DUN / EXNOVA / GY / FS / LIZA / MIC / OHTSU / PIR / SUMI / TOYO / YOKO or

Front

R/Bal. 3 mmL/Bal. 3 mmD.O.A. 9/6/22

Survey held at

Rear

R/Bal. 6 mmL/Bal. 6 mmD.O.I. 14/6/2022

Des. of Damages: Frt / Rear / O/S / N/S / U/C / Rooftop or

015M

The U/C / Chassis frame / Body Structure affected due to collision.

Date / Time

Action / Instruction

29/6 21h @ 4150h Car

(Red, 3842.50, 48%)

Date/Time, File Pass to?

☐

: Prell. Report

Days Of Repair: 5

1)

☐

: Final Report

Resurvey No. of Trip: _____

Date/Time, File Return to?

2)

Add Fee:

☐

: Site Insp (\$

☐

: Interview (\$

☐

: Tech Invs (\$

☐

: Weekend (\$

Survey Fee:

Transportation:

) S + RS. SI

) Fines

) Others

Report Format :

Lump Sum

Lump Sum / I.B.I. (\$

4150

TOTAL

SINGAPORE ACCIDENT STATEMENT

IMPORTANT NOTICE

1. Please report correctly the details of the accident to speed up the claims process.
2. This Form must be completed by the Policyholder and/or the Authorised Driver
3. Information provided must be as truthful and accurate as possible. Any wilful misrepresentation or withholding of material facts may allow insurance companies to repudiate policy liability.
4. The issue and acceptance of this Form by insurance companies is not an admission of policy liability on the part of the insurance companies.
5. Any false reporting may be referred to the Police for investigation.
6. This report will be forwarded by the insurers of the GIA Records Management Centre established by the General Insurance Association of Singapore (GIA) for archiving and that copies of this report will, for a fee, be made available upon application by interested parties.
7. By the lodgement of this report to the insurers, you hereby consent to the archiving of this report at the centre and to copies of the report being made available aforesaid.

ACCIDENT STATEMENT

Date of Submission	10/06/2022 12:53 (SGT)
Date of Accident	09/06/2022 18:30 (SGT)
Exact Location of Accident	Singapore
Additional Location Information	T junction of TELOK BLANGAH ROAD / BUKIT CHERMIN ROAD
Country/State of Loss	Singapore

DETAILS OF OWN VEHICLE

Vehicle Registration Number	SKX8215M
-----------------------------	----------

INSURED/POLICYHOLDER

Is company?	No
Name Of Registered Owner	SIM CHOOI PIOH
NRIC No	S7581348A
Email Address	MAGICCLOUD56@GMAIL.COM
Mobile Phone No	(Phone) +65-91453603
Alternative Phone No	+65-91453603

VEHICLE PARTICULARS

Manufacturer	Toyota
Model	Corolla
Variant	-
Exact purpose for which vehicle was being used at time of accident	Private hire
Are you claiming under your own insurance policy for repair to your vehicle?	No - Claiming third party
Vehicle Category	Private hire
Transmission	Auto
CC	1600

INSURANCE COMPANY

Name of Insurance Company	NTUC Income Insurance Co-operative Ltd
Type of Coverage	Comprehensive
Fleet Policy	No
Policy Number	5108330726-02
Cover Note Number	-

DRIVER

Name of Driver	SIM CHOOI PIOH
NRIC No	S7581348A

Date Of Birth	25/11/1975
Occupation	Outdoor
Date Of Driving Pass	04/02/2002
Driving experience	20 YEARS AND 4 MONTHS
Gender	Female
Mobile Number	(Phone) +65-91453603
Alt. Phone Number	+65-91453603
Email Address	MAGICCLOUD56@GMAIL.COM
Address	BLK 745 WOODLAND CIRCLE #03-740
Address complement	-
Postcode	730745
Is the driver the policyholder?	Yes
If No, Relationship of the Driver with the Insured	-
Does Driver Own Other Vehicles?	No
Vehicle Registration Number of Other Vehicle Owned by Driver	-
Insurance Company of Other Vehicle Owned by Driver	-

GENERAL INFORMATION OF THE ACCIDENT

Type of Accident	Chain Collision
Weather Conditions	Clear
Road Surface	Dry

OTHER INFORMATION

Was any foreign vehicle involved in the accident?	No
Number of vehicles involved in the accident	3
Was anybody injured in the Accident?	Yes
Was any injured conveyed to hospital by ambulance?	No
Was any other vehicle or property damaged?	Yes
Number of Passengers (Including Driver)	3
Has the driver been approached by unknown person(s) soliciting/offering accident claims assistance?	No

PASSENGER 1

Name	THOMAS
Gender	Male

PASSENGER 2

Name	UNKNOWN
Gender	Female

DETAILS OF POLICE ACTION

Was the accident reported to the police?	No
Was notice of intended Prosecution given?	No
If yes, against whom?	-

CIRCUMSTANCES OF ACCIDENT

I WAS DRIVING MY VEHICLE (SKX8215M) STATIONARY AT THE MINOR ROAD WAITING TO TURN ONTO THE MAIN ROAD. WHEN (SKR174G) WHO TRIED TO TURN ONTO BUKIT CHERMIN ROAD , HIT ONTO A TAXI (SHB2622L) AND THE IMPACT CAUSE (SKR174G) TO SPIN AND HIT ONTO MY STATIONARY VEHICLE FRONT RIGHT DRIVER DOOR.

ATTACHMENT(S)

Are accident photos available for attachment?	Yes
Was there any video captured by Car Camera?	No
Was there any audio recorded?	No

DETAILS OF OTHER VEHICLE PROPERTY 1

Vehicle Registration Number	SHB2622L
Vehicle Manufacturer	-
Vehicle Model	-
Vehicle Variant	-
Vehicle Colour	-
Vehicle Category	Taxi
Name of Driver	POON JWEE YEOW
NRIC No	S1114739I
Contact Number	(Phone) +65-97778298
Address	-
Address complement	-
Postcode	-
Insurance Company Name	-
Nature Of Damage	-
Details of property damaged in accident	-
No. Of Passenger (Including Driver)	1

DETAILS OF OTHER VEHICLE PROPERTY 2

Vehicle Registration Number	SKR174G
Vehicle Manufacturer	-
Vehicle Model	-
Vehicle Variant	-
Vehicle Colour	-
Vehicle Category	Private car
Name of Driver	LEE CHEE YENG
NRIC No	S0336409G
Contact Number	(Phone) +65-96153608
Address	-
Address complement	-
Postcode	-
Insurance Company Name	-
Nature Of Damage	-
Details of property damaged in accident	-
No. Of Passenger (Including Driver)	3

INJURED PERSONS DETAILS

INJURED 1

Name of injured person	SIM CHOOI PIOH
Gender	Female
Phone No	(Phone) +65-91453603
Address	-
Address Complement	-
Post Code	-
Approximate Age Years Old	-
Injuries Sustained	-
Injured person in which vehicle?	SKX8215M
Were seat belts worn?	Yes
Was this injured conveyed to hospital by ambulance?	No

SKETCH PLANIMPORTANT NOTICE

1. Please report correctly the details of the accident to speed up the claims process.
2. This Form must be completed by the Policyholder and/or the Authorised Driver.
3. Information provided must be as truthful and accurate as possible. Any wilful misrepresentation or withholding of material facts may allow insurance companies to repudiate policy liability.
4. The issue and acceptance of this Form by insurance companies is not an admission of policy liability on the part of the insurance companies.
5. Any false reporting may be referred to the Police for investigation.
6. The report will be forwarded by the insurers of the GIA Records Management Centre established by the General Insurance Association of Singapore (GIA) for archiving and that copies of this report will for a fee be made available upon application by interested parties.
7. By the lodgment of this report to the insurers, you hereby consent to the archiving of this report at the centre and to copies of the report being made available aforesaid.

8. Consent under the Personal Data Protection Act (PDPA)

I understand, acknowledge, agree and consent that:

- (a) My insurer, my workshop and the General Insurance Association of Singapore ("GIA") may/are permitted to collect, use, disclose and/or process my personal data/personal information set out in this [form] and any other personal information provided by me or possessed by my insurer (collectively the "Personal Information") and disclose and transfer such Personal Information to all insurer(s) who have insured vehicle(s) involved in this accident (all insurer(s) who have insured vehicle(s) involved in this accident shall be collectively referred to as the "Insurers"), the Insurers' lawyers/law firms, the Monetary Authority of Singapore and any relevant government agency/authority (such as the police), for the purpose(s) of :
 - (i) processing, handling and/or dealing with my claims including the settlement of the claims and any necessary investigations relating to the claims;
 - (ii) investigating the accident and/or my claims;
 - (iii) carrying out and/or dealing with my instructions or responding to any enquiries by me;
 - (iv) administering my claims (including the mailing of correspondence, statements, invoices, reports or notices to me, which could involve disclosure of certain personal data about me to bring about delivery of the same as well as on the external cover of envelopes/mail packages); and/or
 - (v) complying with applicable law in administering, processing, handling and/or dealing with my claims.(collectively the "Purposes")
- (b) all insurer(s) who have insured vehicle(s) involved in this accident and the Insurers' lawyers/law firms, may/are permitted to collect, use, disclose and/or process my Personal Information for one or more of the above Purposes; and
- (c) my Personal Information may/can be disclosed by any of the Insurers and/or GIA to their third party service providers or agents(including their lawyers/law firms), which may be sited outside of Singapore, for one or more of the above Purposes.
- (d) my Personal Information will also be collected and used to compile claims history for the purpose of fraud detection, investigation and management in present and all future claims.
- (e) the information so collected under (d) above may be shared / disclosed:
 - (i) to all insurers and/or any other third parties that assist in evaluating, investigating, controlling or managing fraud, regulators, law enforcement and government agencies as reasonably required for the purposes stated, or
 - (ii) for complying with requirements under any regulations, laws or court orders.

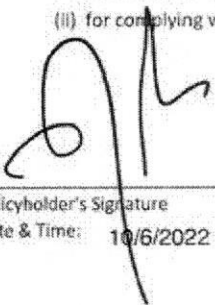

Policyholder's Signature

Date & Time: 10/6/2022 1230

Driver's Signature

(If driver is not the policyholder)

Date & Time:

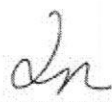

Reporting Centre Personnel's Signature

Name: HONG DA

NRIC/FIN No.: S992334

GIA/RAIC SketchPlanForm_V3

SKETCH PLAN

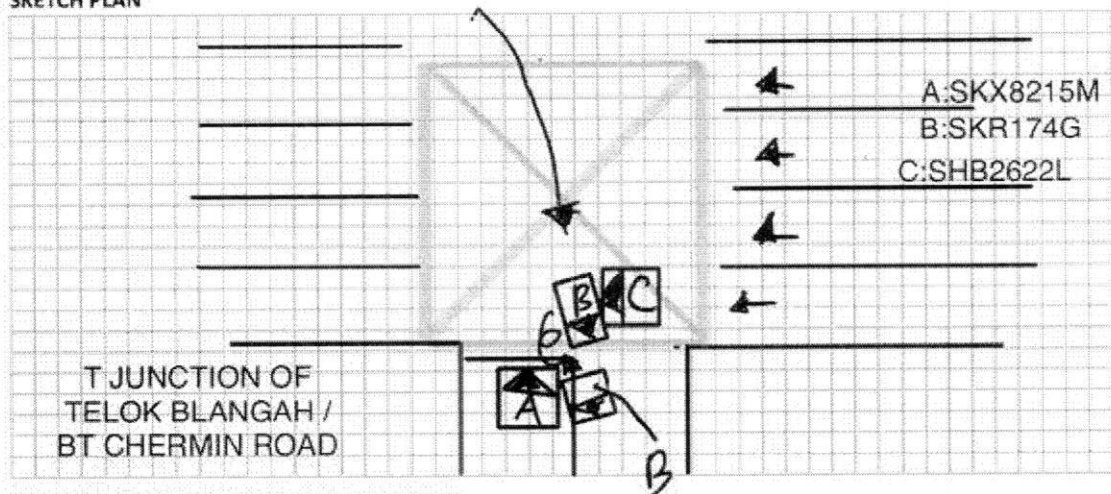

DESCRIBE CIRCUMSTANCES OF THE ACCIDENT

REFER TO GEARS REPORT

DECLARATION

I/We declare the foregoing particulars are true in every respect.

Policyholder's Signature

Date & Time: 10/6/2022 1230

Driver's Signature _____

(If driver is not the policyholder)

Date & Time:

Reporting Centre Personnel's Signature

Name: HONG DA

NRIC/FIN No.: S992334

[> Back to OneMotoring](#)

Enquire PARF/COE Rebate for Registered Vehicle

Vehicle Owner Particulars	
Owner ID Type:	Singapore NRIC
Owner ID:	348A
Vehicle Details	
Vehicle No.:	SKX8215M
Vehicle to be Exported:	Yes
Intended Deregistration Date:	15 Jun 2022
Vehicle Make:	TOYOTA
Vehicle Model:	COROLLA ALTIS 1.6 AUTO
Primary Colour:	Grey
Manufacturing Year:	2009
Engine No.:	3ZZ4870140
Chassis No.:	MR053ZEE106141692
Maximum Power Output:	80.0 kW (107 bhp)
Open Market Value:	\$16,990.00
Original Registration Date:	11 Mar 2009
First Registration Date:	11 Mar 2009
Transfer Count:	3
Actual ARF Paid:	\$16,990.00
Intended PARF Rebate Details	
PARF Eligibility:	Forfeited
PARF Eligibility Expiry Date:	-
PARF Rebate Amount:	\$0.00
Intended COE Rebate Details	
COE Expiry Date:	10 Mar 2024
COE Category:	A - Car (1600cc & below)
COE Period(Years):	5
PQP Paid:	\$12,763.00
COE Rebate Amount:	\$4,425.00
Total Rebate Amount:	\$4,425.00
Message	
Please note that the 5-year COE for this vehicle cannot be further renewed. The vehicle must be de-registered upon COE expiry or when the vehicle reaches its statutory lifespan (if applicable), whichever is earlier.	

The information contained herein is correct as at 14 Jun 2022

OK

Massive Trading & Auto

Blk 5034 #01-405 Ang Mo Kio Industrial Pk 2 Singapore 569541
H/ 91082728

Fax : 64816131

Sim Chooi Ploh
Blk 745 Woodlands Circle
#03-740
Singapore 730745

Vehicle No : SKX 8215 M
Make : Toyota Altis
Year : 2009

Not Notified
21 Sep 84150/p
Penalty After Paim
5 days

Qty	Description	Unit Price	Amount
-----	-------------	------------	--------

Estimate Cost Of Repair

1 pc	Front o/s fender	<i>R1</i>	\$497.10 ✓
1 pc	Front o/s fender innershield	<i>R1</i>	\$175.20 X
1 pc	Front o/s fender emblem	<i>nn</i>	\$40.10 X
1 pc	Front o/s door <i>1075.10</i>	<i>R1</i>	\$1,075.10 ✓
1 pc	Front o/s door protector	<i>R1</i>	\$187.20 ✓
1 pc	Front o/s door view mirror	<i>my d11</i>	\$550.70 ✓
1 pc	Front o/s door view mirror lamp	<i>cm</i>	\$176.20 ✓
1 pc	Front o/s door glass outer moulding	<i>R1</i>	\$155.30 X
1 pc	Front o/s inner lock	<i>R1</i>	\$325.10 X
1 pc	Front o/s door outer handle	<i>R1</i>	\$165.20 X
1 pc	Front o/s door frame black sticker	<i>nn</i>	\$65.70 ✓
1 pc	Front o/s door inner trim board	<i>my cm</i>	\$576.10 ✓
1 pc	Front o/s door glass regulator	<i>d11</i>	\$195.20 ✓
1 pc	Front o/s door glass regulator motor	<i>Th</i>	\$355.70 ✓
1 pc	Front o/s door rubber	<i>R1</i>	\$175.30 X
1 pc	Front o/s windscreen pillar	<i>R1</i>	\$675.80 X
1 pc	Front o/s windscreen pillar weatherstrip	<i>R1</i>	\$205.30 X
2 pcs	Front o/s door hinge	<i>lower R1</i>	\$145.70 ✓
1 pc	Front o/s door checker	<i>d11</i>	\$291.40 ✓
1 pc	O/S rocker panel garnish	<i>d11</i>	\$105.10 ✓
1 pc	Front windscreen glass moulding	<i>nn</i>	\$687.10 ✓
1 pc	Rear o/s door protector	<i>nn</i>	\$110.10 X
		<i>nn</i>	\$176.20 ✓
			\$6,966.20
		Less 25 %	\$1,741.55
			\$5,224.65

S Nett

1 pc Front windscreen sealant

nn \$40.00 X

balance c/f \$5,132.50

LKK Auto Consultants hence notify
the Repairer of the following:

- To resurvey before/after spray painting
- To display damaged part(s) during resurvey
- Parts prices are subject to confirmation
- Third party survey is on a "Without Prejudice" basis
- No illegal modification(s) is allowed
- Supplementary item(s) must be resurveyed and is subject to final approval from Insurance Company

Acknowledged by Repairer

Signature:

Date:

SKX 8215 M

balance b/f \$5,132.50

Labour Charges

Remove/renew the above parts including knocking and cutting etc.

\$1,000.00 *700*

To putty & spray paint front & rear accident affected portion.

\$1,000.00 *800*

Check/reconnect wiring.

\$40.00 *200*

To spray anti rust on accident affected portion.

\$150.00 *600*

Remove/refit front windscreen to facilitate repair.

nn \$120.00 *X*

Remove/refit roof lining to facilitate repair on rear fender

\$200.00 *600*

Remove/refit front dashboard to facilitate repair.

nn \$350.00 *X*

Total \$7,992.50