

Legiste Law Corporation

ADVOCATES & SOLICITORS
NOTARIES PUBLIC
COMMISSIONERS FOR OATHS
INCORPORATED WITH LIMITED LIABILITY
Co. Regn. No. 200305183Z

24 Peck Seah Street #04-06
Nehsons Building
Singapore 079314
Telephone +65-62279909 Facsimile +65-62272767
E-mail advocates@legiste.com.sg

Your Ref S2M03Y7M
Our Ref FMC.12672.22.45



FOK MUN CHEONG
TAN KIM KEE
NG LAI LENG

60220657

31st May 2022

URGENT

Motor Claims Department
AXA Insurance Pte Ltd
6 Buona Vista Drive
#18 – 01/06 The Metropolis Tower 1
Singapore 138588



WITHOUT PREJUDICE
BY EMAIL (motor.doc@axa.com.sg)
& PDX

Mr Li Cheng (Driver of YP 5498J)
474 Pasir Ris Drive
#06 – 544 Singapore 510474

BY CERTIFICATE OF POSTING

3019995528 --

Perfectworks Pte Ltd (Owners of YP 5498J)
56 Loyang Way
#01 – 17 Loyang Enterprise Building
Singapore 508775

BY CERTIFICATE OF POSTING



Dear Sirs

**ACCIDENT ON 06.04.22 INVOLVING SLG 3259Y & YP 5498J
AT / ALONG AYE, SINGAPORE
CLAIMANT(S): SAGAR S/O MUNIYANDHI**

We are instructed by the abovenamed to claim against you in connection with a road traffic accident on 6th April 2022 at about 6.30 pm at / along AYE Singapore involving our client's abovesaid motor-vehicle No. SLG 3259Y and your motor-vehicle No. YP 5498J driven by Mr Li Cheng, registered to Perfectworks Pte Ltd and insured with AXA Insurance Pte Ltd ("AXA") at the material time.

We are instructed that the above accident was caused solely by the negligent driving and/or management of YP 5498J driven by the said Mr Li Cheng. As a result of the accident, our client's vehicle was damaged and our client has been put to loss and expense, particulars of which are as follows:

(1)	Costs of repairs to motor-vehicle No. SLG 3259Y	\$13,800.00
(2)	Costs of rental of alternative transport	\$ 3,081.60
(3)	Damage to Tube Marker Letatwin LM 380A (see Addendum of Accident Statement)	\$ 1,200.00
(4)	Label Marker Brother PT-E5550WVP - missing (see Addendum)	\$ 214.00
(5)	Survey report fees	\$ 804.00
(6)	Legal Costs contribution	\$ 900.00
(7)	GIARMC search fees	\$ 31.00
(8)	LTA search fees	\$ 7.49
(9)	Transport, postage, photostating (colour and normal) charges and other incidental charges	\$ 70.00
	TOTAL:	\$20,108.09



00550625

1	2	3	4	5	6	7	8	9	10	11	12	13	14	15	16	17	18	19	20	21	22	23	24	25	26	27	28	29	30	31	32	33	34	35	36	37	38	39	40	41	42	43	44	45	46	47	48	49	50	51	52	53	54	55	56	57	58	59	60	61	62	63	64	65	66	67	68	69	70	71	72	73	74	75	76	77	78	79	80	81	82	83	84	85	86	87	88	89	90	91	92	93	94	95	96	97	98	99	100
---	---	---	---	---	---	---	---	---	----	----	----	----	----	----	----	----	----	----	----	----	----	----	----	----	----	----	----	----	----	----	----	----	----	----	----	----	----	----	----	----	----	----	----	----	----	----	----	----	----	----	----	----	----	----	----	----	----	----	----	----	----	----	----	----	----	----	----	----	----	----	----	----	----	----	----	----	----	----	----	----	----	----	----	----	----	----	----	----	----	----	----	----	----	----	----	----	----	----	-----

00550625

00550625

Legiste Law Corporation

31st May 2022

1. The Motor Claims Department
AXA Insurance Pte Ltd
2. **Mr Li Cheng**
3. **Perfectworks Pte Ltd**

continuation sheet .../2

A copy each of the following supporting documents is enclosed:

- (a) Singapore Accident Statement lodged by our client;
- (b) Singapore Accident Statement lodged by driver and duly endorsed by owners of motor-vehicle No. YP 5498J;
- (c) Repair cash sales no. 10481 dated 20th May 2022 issued by our client's appointed workshop;
- (d) Vehicle hiring agreement and tax invoice no. A 44424 for \$3,081.60 issued by BKW Rent A Car Pte Ltd;
- (e) Survey report invoice no. 202205002 dated 20th May 2022 for \$804.00 issued by Reliance Appraisal Pte Ltd;
- (f) GIARMC's tax invoice dated 20th April 2022 for \$31.00;
- (g) LTA's search results and transaction amount of \$7.49;
- (h) Vehicle damage assessment report dated 20th May 2022 by Reliance Appraisal Pte Ltd together with eighty-two (82) photostated coloured photographs of our client's motor-vehicle no. SLG 3259Y;
- (i) Photograph of the damaged tube marker Letatwin LM 380A;
- (j) Tax invoice dated 25th April 2022 issued by SCL System Enterprise Pte Ltd for the replacement label marker;
- (k) Three (3) photostated photographs taken after the accident;
- (l) Three (3) video footages taken onboard our client's motor-vehicle no. SLG 3259Y (*for the attention of AXA and by way of email transmission only*); and
- (k) Pre-Action Protocol and Benchmark Rates for Loss of Use/Rental Charges (*for the attention of Mr Li Cheng Bin and/or Perfectworks Pte Ltd only*).

For the attention of Mr Li Cheng and/or Perfectworks Pte Ltd, please note that if you are insured and you wish to claim under your insurance policy, you should immediately pass this letter and all enclosed documents to your insurers or at least confirm with your insurers that they are in receipt of our letter since we have taken the liberty of also writing to your insurers directly for your convenience.

Please note that you or your insurer should send to us an acknowledgement of receipt of this letter within fourteen (14) days from your receipt of this letter, failing which our clients will have no alternative but to commence proceedings against you without further notice to you or your insurer.

Please also note that if you have a counterclaim against our clients arising out of the accident, you are also required to send to us a letter giving full particulars of the counterclaim together with all relevant supporting documents within eight (8) weeks from your receipt of this letter.

Yours faithfully

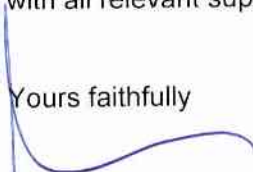
Joseph Fok Mun Cheong
Legiste Law Corporation
encs
Cc client

SINGAPORE ACCIDENT STATEMENT

IMPORTANT NOTICE

1. Please report correctly the details of the accident to speed up the claims process.
2. This Form must be completed by the Policyholder and/or the Authorised Driver
3. Information provided must be as truthful and accurate as possible. Any wilful misrepresentation or withholding of material facts may allow insurance companies to repudiate policy liability.
4. The issue and acceptance of this Form by insurance companies is not an admission of policy liability on the part of the insurance companies.
5. Any false reporting may be referred to the Police for investigation.
6. This report will be forwarded by the insurers of the GIA Records Management Centre established by the General Insurance Association of Singapore (GIA) for archiving and that copies of this report will, for a fee, be made available upon application by interested parties.
7. By the lodgement of this report to the insurers, you hereby consent to the archiving of this report at the centre and to copies of the report being made available aforesaid.

ACCIDENT STATEMENT

Date of Submission	07/04/2022 13:41 (SGT)
Date of Accident	06/04/2022 18:30 (SGT)
Exact Location of Accident	AYE, Singapore
Additional Location Information	-
Country/State of Loss	Singapore

DETAILS OF OWN VEHICLE

Vehicle Registration Number	SLG3259Y
-----------------------------	----------

INSURED/POLICYHOLDER

Is company?	No
Name Of Registered Owner	SAGAR S/O MUNITANDHI
NRIC No	S1358367F
Email Address	SPUTNIK2727@GMAIL.COM
Mobile Phone No	(Phone) +65-98579915
Alternative Phone No	(Home) +65-98579915

VEHICLE PARTICULARS

Manufacturer	Toyota
Model	Harrier
Variant	-
Exact purpose for which vehicle was being used at time of accident	Private use
Are you claiming under your own insurance policy for repair to your vehicle?	No - Claiming third party
Vehicle Category	Private car
Transmission	Auto
CC	1999

INSURANCE COMPANY

Name of Insurance Company	Lonpac Insurance Bhd
Type of Coverage	Comprehensive
Fleet Policy	No
Policy Number	Z21VP05029991
Cover Note Number	-

DRIVER

Name of Driver	SAGAR S/O MUNITANDHI
NRIC No	S1358367F

Date Of Birth	29/09/1959
Occupation	Outdoor
Date Of Driving Pass	19/04/1984
Driving experience	38 YEARS
Gender	Male
Mobile Number	(Phone) +65-98579915
Alt. Phone Number	(Home) +65-98579915
Email Address	SPUTNIK2727@GMAIL.COM
Address	16 CASUARINA ROAD
Address complement	-
Postcode	579404
Is the driver the policyholder?	Yes
If No, Relationship of the Driver with the Insured	-
Does Driver Own Other Vehicles?	No
Vehicle Registration Number of Other Vehicle Owned by Driver	-
Insurance Company of Other Vehicle Owned by Driver	-

GENERAL INFORMATION OF THE ACCIDENT

Type of Accident	Collision - Head to Rear
Weather Conditions	Raining
Road Surface	Wet

OTHER INFORMATION

Was any foreign vehicle involved in the accident?	No
Number of vehicles involved in the accident	2
Was anybody injured in the Accident?	No
Was any injured conveyed to hospital by ambulance?	-
Was any other vehicle or property damaged?	Yes
Number of Passengers (Including Driver)	1
Has the driver been approached by unknown person(s) soliciting/offering accident claims assistance?	No

DETAILS OF POLICE ACTION

Was the accident reported to the police?	No
Was notice of intended Prosecution given?	No
If yes, against whom?	-

CIRCUMSTANCES OF ACCIDENT

AS PER SKETCH PLAN ATTACHED

ATTACHMENT(S)

Are accident photos available for attachment?	Yes
Was there any video captured by Car Camera?	No
Was there any audio recorded?	No

DETAILS OF OTHER VEHICLE PROPERTY 1

Vehicle Registration Number	YP5498J
Vehicle Manufacturer	Isuzu
Vehicle Model	-
Vehicle Variant	-
Vehicle Colour	-
Vehicle Category	Commercial vehicle
Name of Driver	LI CHENG
Passport No/FIN	G8104189Q
Contact Number	-
Address	-

Address complement -
Postcode -
Insurance Company Name -
Nature Of Damage -
Details of property damaged in accident -
No. Of Passenger (Including Driver) -

IMPRIANT NOTICE

SKETCH PLAN

SKETCH PLAN

Completed by the Policyholder and/or the Authorized Driver

1. The first step is to identify the problem or issue that needs to be addressed. This involves gathering information and understanding the context of the problem.

1. 证明: 设 $f(x)$ 是定义在 $[a, b]$ 上的连续函数, 且 $f(a) = f(b)$. 证明: 存在 $\xi \in (a, b)$, 使得 $f(\xi) = \frac{f(a) + f(b)}{2}$.

Any false reporting may be referred to the Police for investigation.

THE UNIVERSITY OF CHICAGO

[illegible]

DISCUSSION OF THE RESULTS

Consent under the Personal Data Protection Act (PDPA) (Indicate and acknowledge, agree and consent that)

[illegible]

Alors que les deux autres ont joué avec des boules de papier, les deux autres ont joué avec des boules de papier. (1)

STATE OF CALIFORNIA, DEPT. OF CORRECTIONS

Journal of American Studies, vol. 36, no. 1, pp. 1-10.

*All rights reserved. No part of this publication may be reproduced without prior written permission from the publisher.

1. The following information is being provided to you for your information only. It is not intended to be used for any other purpose. It is not to be used for any other purpose. It is not to be used for any other purpose.

and April 1990) were low (mean 0.004) or low (mean 0.002) compared with the mean 0.006 for the period April 1989 to March 1990. The mean 0.004 for the period April 1990 to March 1991 was not significantly different from the mean 0.006 for the period April 1989 to March 1990. The mean 0.002 for the period April 1991 to March 1992 was significantly different from the mean 0.006 for the period April 1989 to March 1990 ($P < 0.05$).

(c) I hereby authorize the release of my records to the FBI for the purpose of conducting an investigation of the above-named individual and to collect, use, disclose and/or process my personal information for one or more of the above purposes and

(c) my Personal Information may be disclosed by any of the Insurers and/or GAs to their third party service providers or agents including their lawyer/law firms, which may be sited outside of Singapore, for one or more of the above purposes.

(d) Any Personal Information will also be collected and used to compile claims history for the purpose of fraud detection, investigation, and management in present and all future claims.

(e) The information so collected under (d) above shall be stored / disclosed

10 pages separated and the pages themselves are separated into individual pieces and placed in a separate container. The pages are then placed in a separate container and the pages are then placed in a separate container.

(ii) for complying with requirements under any regulations, laws or court orders.

DATE RECEIVED: 5/15/2004

4643

Driver's Signature _____

12345678910111213141516171819202122232425262728293031323334353637383940414243444546474849505152535455565758596061626364656667686970717273747576777879808182838485868788899091929394959697989910010110210310410510610710810911011111211311411511611711811912012112212312412512612712812913013113213313413513613713813914014114214314414514614714814915015115215315415515615715815916016116216316416516616716816917017117217317417517617717817918018118218318418518618718818919019119219319419519619719819920020120220320420520620720820921021121221321421521621721821922022122222322422522622722822923023123223323423523623723823924024124224324424524624724824925025125225325425525625725825926026126226326426526626726826927027127227327427527627727827928028128228328428528628728828929029129229329429529629729829930030130230330430530630730830931031131231331431531631731831932032132232332432532632732832933033133233333433533633733833934034134234334434534634734834935035135235335435535635735835936036136236336436536636736836937037137237337437537637737837938038138238338438538638738838939039139239339439539639739839940040140240340440540640740840941041141241341441541641741841942042142242342442542642742842943043143243343443543643743843944044144244344444544644744844945045145245345445545645745845946046146246346446546646746846947047147247347447547647747847948048148248348448548648748848949049149249349449549649749849950050150250350450550650750850951051151251351451551651751851952052152252352452552652752852953053153253353453553653753853954054154254354454554654754854955055155255355455555655755855956056156256356456556656756856957057157257357457557657757857958058158258358458558658758858959059159259359459559659759859960060160260360460560660760860961061161261361461561661761861962062162262362462562662762862963063163263363463563663763863964064164264364464564664764864965065165265365465565665765865966066166266366466566666766866967067167267367467567667767867968068168268368468568668768868969069169269369469569669769869970070170270370470570670770870971071171271371471571671771871972072172272372472572672772872973073173273373473573673773873974074174274374474574674774874975075175275375475575675775875976076176276376476576676776876977077177277377477577677777877978078178278378478578678778878979079179279379479579679779879980080180280380480580680780880981081181281381481581681781881982082182282382482582682782882983083183283383483583683783883984084184284384484584684784884985085185285385485585685785885986086186286386486586686786886987087187287387487587687787887988088188288388488588688788888989089189289389489589689789889990090190290390490590690790890991091191291391491591691791891992092192292392492592692792892993093193293393493593693793893994094194294394494594694794894995095195295395495595695795895996096196296396496596696796896997097197297397497597697797897998098198298398498598698798898999099199299399499599699799899910001001100210031004100510061007100810091010101110121013101410151016101710181019102010211022102310241025102610271028102910301031103210331034103510361037103810391040104110421043104410451046104710481049105010511052105310541055105610571058105910601061106210631064106510661067106810691070107110721073107410751076107710781079108010811082108310841085108610871088108910901091109210931094109510961097109810991100110111021103110411051106110711081109111011111112111311141115111611171118111911201121112211231124112511261127112811291130113111321133113411351136113711381139114011411142114311441145114611471148114911501151115211531154115511561157115811591160116111621163116411651166116711681169117011711172117311741175117611771178117911801181118211831184118511861187118811891190119111921193119411951196119711981199120012011202120312041205120612071208120912101211121212131214121512161217121812191220122112221223122412251226122712281229123012311232123312341235123612371238123912401241124212431244124512461247124812491250125112521253125412551256125712581259126012611262126312641265126612671268126912701271127212731274127512761277127812791280128112821283128412851286128712881289129012911292129312941295129612971298129913001

CONFIDENTIAL

REPORTING COUNCIL ON CRIMINAL JUSTICE

SKETCH PLAN

A-8LG3259Y

B-YP5498J



DESCRIBE CIRCUMSTANCES OF THE ACCIDENT

My vehicle A/8LG3259Y was stationary along AVE as traffic
~~on traffic~~ was heavy. Suddenly I felt a large jolt
 and heard a loud bang from my rear. I came out of my
 vehicle A and found out that vehicle B/YP5498J front portion
 had collided into the rear of my vehicle A.

* Kindly take note that you have 14 days to revert to Own Insurance Claim (own damage).

Claim OD / TP At Falcon-Air

Claim OD / TP Own W/shop

Reporting Only

DECLARATION

I/We declare the foregoing particulars are true in every respect.

Policyholder's Signature Date
 & Time:

Driver's Signature
 (If driver is not the policyholder) Date
 & Time:

Reporting Centre Personnel's Signature
 Name:
 NRIC/FIN No:









GENERAL INSURANCE ASSOCIATION OF SINGAPORE RECORDS MANAGEMENT CENTRE
 5 Raffles Quay #13-00 Singapore 048639
 Tel: 654 5222 3013 Fax: 654 5222 3323
 Telex: 9341 5222 3013 GENE 5222 3013
 UEN: S54500095 GST Reg. No. M40001735

IMPORTANT NOTE: Please submit the completed Addendum form to the same Authority with which you submitted the Original Report.

ADDENDUM

(A) PARTICULARS OF PERSON MAKING THE AMENDMENTS:

Original Report No: SF0G22470001 Vehicle Registration No: SLG 3259 Y
 Name: Sagar S/O Muniriyandhi NRIC/FIN/Passport No: S1358367F
 (*Vehicle Driver / Vehicle Owner) (*) Please delete as appropriate
 Address: _____ Singapore
 Contact (Tel): _____ Mobile No.: _____
 Email Address: _____
 Date of Accident: 06/04/22 Time of Accident: 1830hr
 Place of Accident: _____
 Insurance Company: Lorpac

(B) ADDITIONAL INFORMATION / AMENDMENTS:

I have made a report on the above mentioned accident and would like to include additional information or make the following amendments: Additional information

During the accident, because of the impact, some of my items placed behind the boot were flung out of my car, I picked up what I could see.

While removing the items from my car, I found my Label printer missing and and my tube marker damaged.

1) Tube marker Letwin LM380A \$1,200
2) Label marker Brother PT-E5550WVP \$380
Bought 3 1/2 yrs ago.

Policyholder / Driver's Signature
 Date:

Reporting Centre Personnel's Signature
 Name:
 NRIC/FIN No.:
 Date: 11/04/22

SINGAPORE ACCIDENT STATEMENT

IMPORTANT NOTICE

1. Please report correctly the details of the accident to speed up the claims process.
2. This Form must be completed by the Policyholder and/or the Authorised Driver
3. Information provided must be as truthful and accurate as possible. Any wilful misrepresentation or withholding of material facts may allow insurance companies to repudiate policy liability.
4. The issue and acceptance of this Form by insurance companies is not an admission of policy liability on the part of the insurance companies.
5. Any false reporting may be referred to the Police for investigation.
6. This report will be forwarded by the insurers of the GIA Records Management Centre established by the General Insurance Association of Singapore (GIA) for archiving and that copies of this report will, for a fee, be made available upon application by interested parties.
7. By the lodgement of this report to the insurers, you hereby consent to the archiving of this report at the centre and to copies of the report being made available aforesaid.

ACCIDENT STATEMENT

Date of Submission	18/04/2022 14:53 (SGT)
Date of Accident	06/04/2022 18:30 (SGT)
Exact Location of Accident	Singapore
Additional Location Information	AYE TOWARDS TUAS BEFORE BUONA VISTA EXIT
Country/State of Loss	Singapore

DETAILS OF OWN VEHICLE

Vehicle Registration Number	YP5498J
INSURED/POLICYHOLDER	
Is company?	Yes
Name Of Registered Owner	PERFECTWORKS PTE LTD

VEHICLE PARTICULARS

Manufacturer	Isuzu
Model	OTHERS
Variant	-
Vehicle Category	Commercial vehicle
Transmission	Manual
CC	0

INSURANCE COMPANY

Name of Insurance Company	AXA Insurance Pte Ltd
Type of Coverage	Comprehensive
Fleet Policy	No
Policy Number	GA607174/1
Cover Note Number	-

DRIVER

Name of Driver	LI CHENG
Passport No/FIN	G8104189Q
Address	BLK 474 PASIR RIS DRIVE #06-544
Address complement	-
Postcode	510474
Does Driver Own Other Vehicles?	No

GENERAL INFORMATION OF THE ACCIDENT

Type of Accident
Weather Conditions

Collision - Head to Rear
AFTER RAIN

OTHER INFORMATION

Was any foreign vehicle involved in the accident? No
Was anybody injured in the Accident? No
Was any other vehicle or property damaged? Yes
Number of Passengers (Including Driver) 1

CIRCUMSTANCES OF ACCIDENT

REFER TO ATTACHED

ATTACHMENT(S)

Are accident photos available for attachment? Yes
Was there any video captured by Car Camera? No
Was there any audio recorded? No

DETAILS OF OTHER VEHICLE PROPERTY 1

Vehicle Registration Number SLG3259Y
Vehicle Manufacturer -
Vehicle Model -
Vehicle Variant -
Vehicle Colour -
Vehicle Category Private car
Name of Driver -
Insurance Company Name -

SKETCH PLAN

IMPORTANT NOTICE

1. Please report correctly the details of the accident to speed up the claims process.
2. This Form must be completed by the Policyholder and/or the Authorized Driver.
3. Information provided must be as truthful and accurate as possible. Any willful misrepresentation or withholding of material facts may allow insurance companies to repudiate policy liability.
4. The issue and acceptance of this Form by insurance companies is not an admission of policy liability on the part of the insurance companies.
5. Any false reporting may be referred to the Police for investigation.
6. The report will be forwarded by the insurers of the GIA Records Management Centre established by the General Insurance Association of Singapore (GIA) for archiving and that copies of this report will for a fee be made available upon application by interested parties.
7. By the lodgement of this report to the insurers, you hereby consent to the archiving of this report at the Centre and to copies of the report being made available aforesaid.
8. **Consent under the Personal Data Protection Act (PDPA)**
I understand, acknowledge, agree and consent that:
(a) My insurer, my workshop and the General Insurance Association of Singapore ("GIA") may be permitted to collect, use, disclose and/or process my personal data/personal information set out in this form and any other personal information provided by me or possessed by my insurer (collectively the "Personal Information") and disclose and transfer such Personal Information to all insurer(s) who have insured vehicle(s) involved in this accident (all insurer(s) who have insured vehicle(s) involved in this accident shall be collectively referred to as my "insurers"); the insurers' law/yes/aw firms, the Monetary Authority of Singapore and any relevant government agency/authority (such as the police) for the purpose(s) of:
(i) processing, handling and/or dealing with my claims including the settlement of the claims and any necessary investigations relating to the claims;
(ii) investigating the accident and/or my claims;
(iii) carrying out and/or dealing with my instructions or responding to any enquiries by me;
(iv) administering my claims (including the mailing of correspondence, statements, invoices, reports or notices to me) which could involve disclosure of certain personal data about me to bring about delivery of the same as well as on the external cover of envelopes and packages; and/or
(v) complying with applicable law in administering, processing, handling and/or dealing with my claims (collectively the "Purposes");
(b) all insurer(s) who have insured vehicle(s) involved in this accident and the insurers' law/yes/aw firms, may be permitted to collect, use, disclose and/or process my Personal Information for one or more of the above Purposes; and
(c) my Personal Information may/may not be disclosed by any of the insurers and/or GIA to their third party service providers or agents (including their law/yes/aw firms), which may be sited outside of Singapore, for one or more of the above Purposes.

Policyholder's Signature / Date & Time

Driver's Signature / Date & Time

Perfectworks Pte Ltd
GST No: 2010022097
50 Loyang Way #01-17
Singapore 508775
Hp: 9068 1029
perfectworks_sg@yahoo.com.sg

YILIN
Witnessed By Reporting Centre Personnel

Sketch Plan

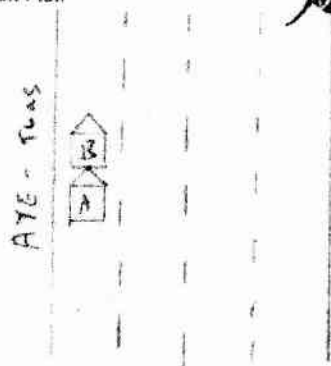

A = YP54985

B = SL6 3259Y

Describe Circumstances of the Accident

I was traveling along HYE towards Pua G
 while in coming to Banna with Etit. Suddenly
 vehicle B came into my lane and I am his Brake
 I couldn't stop on time and collided into the
 rear of vehicle B

Declaration

We declare the foregoing particulars are true in every respect

Policyholder's Signature / Date &
Time

Driver's Signature (if driver is not the policyholder) / Date
& Time

Witnessed by Reporting Centre
Personnel



Perfectworks Pte Ltd
 GST No: S01032204
 10 Layong Way #04-17
 Singapore 608778
 Tel: 6088 1033
 perfectworks_01@yahoo.com.sg

YILIN





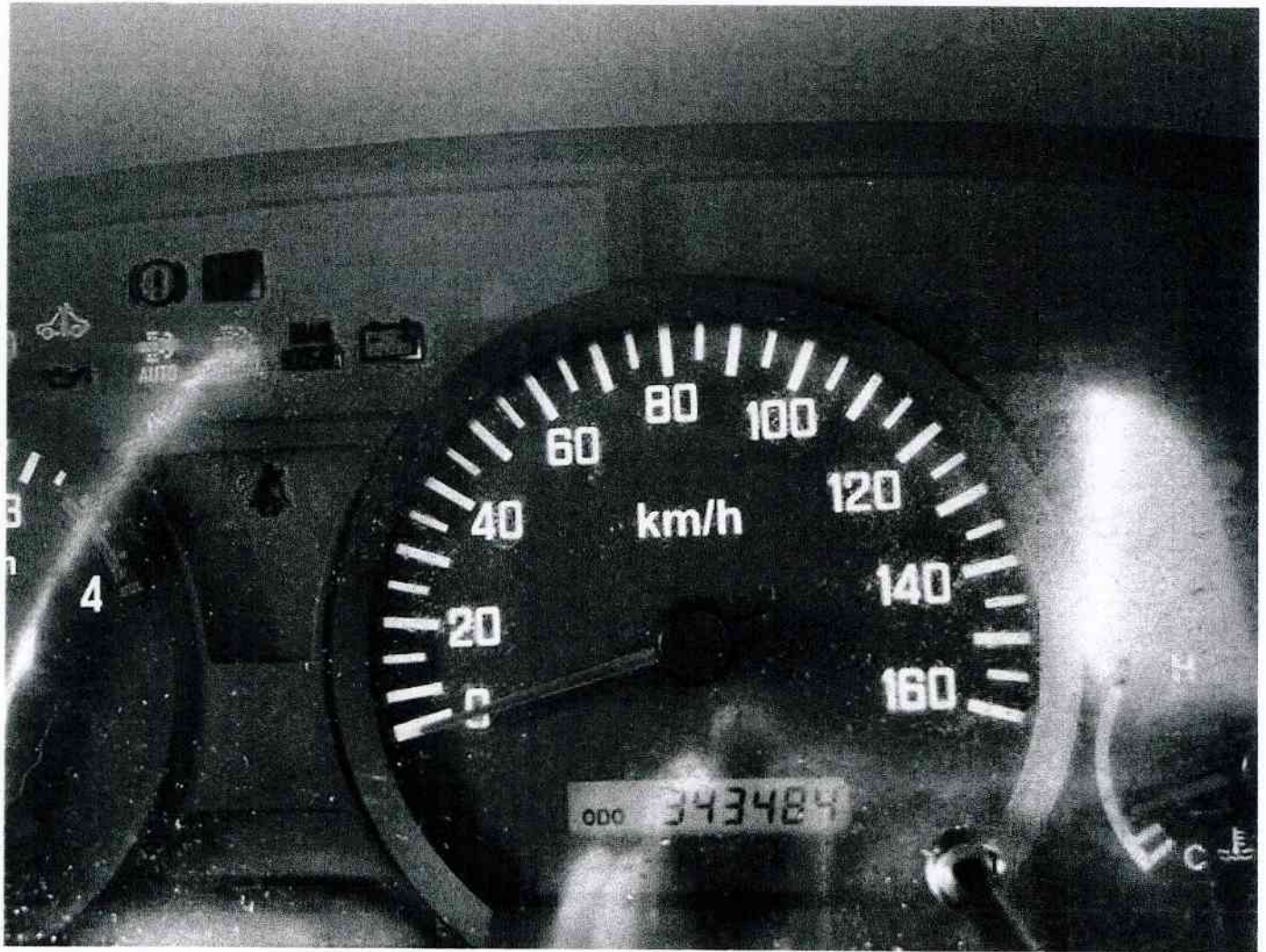



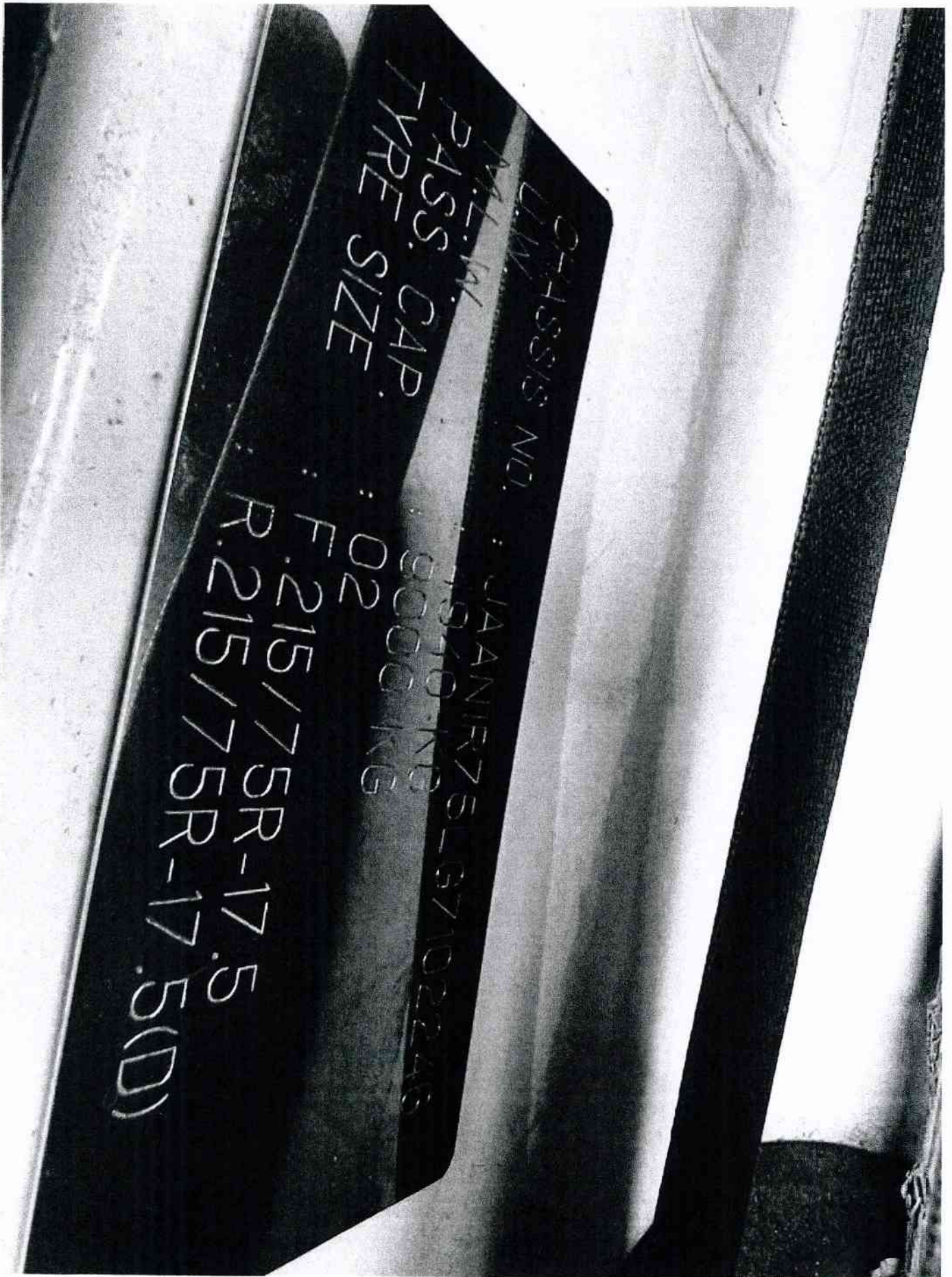









YEOW KOON MOTOR SPRAY PAINTING

Tel: 6785 3286 Fax: 6787 6864 Hp: 9619 0398

CASH SALE

No. 10481

Date: 20-5-22

QUANTITY	DESCRIPTION	PRICE	AMOUNT
	Total lump sum repair cost for SLG 3259Y.		13,800.00
		TOTAL	\$13,800.00

Registration No. 50800600K

TOTAL

\$13,800.00

[Signature]

HIRER'S PARTICULARS

Name (as in I/C) *SAGAR S/O MUNIYANDHI*
 NRIC/Passport No: *[REDACTED]* Date of Birth: *29/1/1959*
 Address: *16 CASUARINA ROAD* Age: *57*
(579404)

Name & Address of Employer:

Occupation: Driving Exp:
 Driving Licence No: *[REDACTED]* Passed Date:
 D/L Type: Local/Int'l/Others:

DRIVER'S PARTICULARS

Name (as in I/C):
 NRIC/Passport No: *[REDACTED]* Date of Birth:
 Address: Age:
S()
 Occupation: Driving Exp: Yrs
 Driving Licence No: *[REDACTED]* Passed / Expiry Date:
 D/L Type: Local/Int'l/Others: Contact No: *[REDACTED]*

Hirer's Own Vehicle No: <i>SLG3257Y</i>		Replace Veh No:	
Loan Vehicle No: <i>SLS311K</i>		VR No:	
Make & Model: <i>Canary</i>		Auto/Manual Group:	
CHARGES : \$ cts			
Daily	<i>16</i> day @ \$ <i>180</i>	Per day	<i>\$2880</i>
Weekly/Monthly	week @ \$	Per week/Monthly	
Others			
CDW/PAI	@ \$	Per day/Monthly	
Delivery/Collection Svc			
GST <i>7%</i>		<i>\$201</i>	<i>60</i>
OR No:		(A) SUB-TOTAL	<i>\$3081</i> <i>60</i>
Petrol Level & Surcharge	OUT	E	1/4
	IN	1/2	3/4
		F	
First <i>16</i> km FREE per day		GST	
Excess mileage is chargeable at <i>180</i> cents per km		TOTAL CHARGES	

NON WAIVER EXCESS (Subject to GST): \$ *300*
ACCESSORIES CHECK
☐ Data Cards ☐ Camera Systems ☐ Hub Cap ☐ Radio / CD Cartridge
☐ Jack ☐ Tyre Opener ☐ Petrol Cap ☐ Spare Tyre

INDICATE:
 A - Accidents
 D - Dents
 S - Scratches
 X - Crack

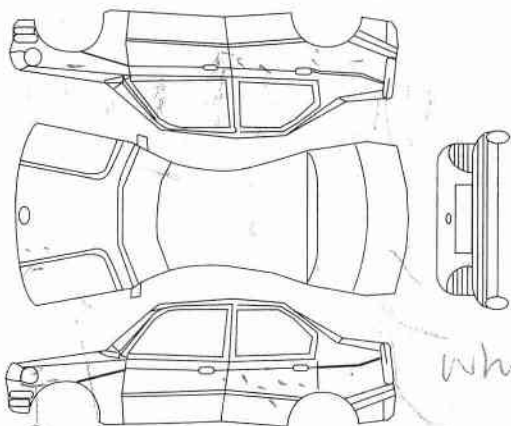

I have read and agree to the terms and condition on both sides of this agreement. If I have presented a charge/credit card for payment, I agree that all amounts payable under this agreement and for parking and traffic infringements may be billed to that account and my signature above will be considered to have been made on the charge/credit card voucher. All information I have been given BKW Rent A Car Pte Ltd in connection with this agreement is true.

IMPORTANT

- The Hirer and the authorized driver must be over 23 years of age and under 70 years and be holding valid driving licenses and have a minimum of 2 years regular and qualified driving experience. Failure to observe stipulation may return all damages costs to be borne by the Hirer/the Authorised Driver.
- All vehicles are supplied with petrol and should returned with petrol level likewise. A service charge of \$10 on top of a petrol surcharge is payable by the hirer should he fail to return the vehicle at the appropriate petrol level.
- No refund for early return of vehicle. The hirer shall be liable for additional charges for any late return at the rate shown per hour per day, inclusive of CDW and/or PAI where applicable. Any returns after our operation hours will be charged as a full day rental.
- Use of the vehicle for illegal purpose (For instance: in connection with theft, drug peddling or trafficking, smuggling), is strictly prohibited.
- Vehicle strictly for Singapore use only and may not be driven out of Singapore without prior written consent of BKW Rent A Car Pte Ltd. The hirer is liable for a penalty fee of \$200 in addition to the appropriate insurance top up in the case of non-disclosure of Malaysia usage.
- The hirer and/or driver shall be responsible for all damages or losses howsoever caused, all traffic violations, fines and penalties imposed on the vehicle for whatsoever reason in respect of or in connection with its use or operation.
- The hirer and/or driver shall be responsible for all claims, damages, losses, increased insurance premiums, non-waiver excess and cost expense (including

- legal costs on a full indemnity basis), whatsoever and howsoever brought against, suffered or incurred by you in respect of the vehicle or the use or the operation of the vehicle. Full excess amount have to be paid immediately in the event of an accident. The owner reserve the right not to replace a replacement vehicle if an accident occurred. Any damage to the car will be repair at BKW authorized workshop.
- Smoke or permit smoking and transport of pets in the vehicle are not allowed. Any offensive smell e.g. cigarette, durian or pet's smell, the hirer and/or driver shall bear the cost of removing the offensive smell or pet's hair between \$300 - \$500.
- The Hirer agrees that a punctured tyre, empty petrol tank, loss of vehicle's key or locked keys inside of vehicle, by itself, does not constitute a breakdown and that in the event the owner's 24-Hours Emergency Service is called upon to respond to such occurrence, the Hirer shall bear the cost of such response at \$60.00 per trip.
- In case of accident, the hirer shall report to rental office immediately. An accident report must be made within 24 hours. Failure to comply, the hirer will have to borne all liability from all parties claim. Full excess amount have to be paid immediately in the event of an accident.
- The hirer/Driver also have the responsibility to ensure that the radiator water level in the car is sufficient and do not drive when the vehicle is stall and does not have sufficient water. Any damage to the engine will be bear by the hirer/driver.
- All customers' data will be kept strictly confidential and is solely used for the purpose of completing the sales transactions and other relating matters.
- I understand and agree to the personal data collection statement stated on the Terms and Conditions Page.

Date Out	Time Out	Mileage	Check By	Remarks
<i>7/4/22</i>		<i>86623</i>	<i>NIK</i>	<i>IC + DL</i>

Hirer's/Driver Signature

Return Of Vehicle: The Hirer Driver Is Required To Sign In The Column "Signature Of Hirer Driver Failing Which The Day And Time Inserted Below Shall Be Deemed To Be The Day And Time The Vehicle Is Returned To BKW Rent A Car Pte Ltd And The Same Shall Be Accepted As Conclusive Evidence Of The Same And Shall Not Be Challenged Or Questioned On Any Account Whatsoever. And I had cleared my belonging items from the rental vehicle (cashcard, parking coupons, etc)"

Date In	Time In	Mileage	Check By	Remarks
<i>23/4/22</i>				

Hirer's/Driver Signature

TAX INVOICE

GST REG. NO.: 200106276D

INVOICE TO.
SAGAR S/O MUNIYANDHI 16 CASUARINA ROAD SINGAPORE 579404

DATE	INVOICE NO.
26/4/2022	A 44424

DESCRIPTION	VHA NO.	DUE DATE	VEH NO.
	A 44424	26/4/2022	SLS 311 K
DESCRIPTION	NO. OF DAYS	RATE	AMOUNT
RENTAL FROM 07 APRIL 2022 TO 23 APRIL 2022 YOUR REF : SLG 3259 Y	16	180.00	2,880.00
Account Name: BKW RENT A CAR PTE LTD Account No: 118-312-9991 Paynow UEN: 200106276D Bank: UNITED OVERSEAS BANK LTD (UOB) Branch: UOB Shaw Centre Branch Bank Address: 1 Scotts Road #03-04 Shaw Centre Singapore 228208 Bank Code: 7375 Branch Code: 018 Swift Code: UOVBSGSG All cheques must be made payable to BKW RENT A CAR PTE LTD. *Please indicate the invoice number and vehicle number in the reference.	Subtotal	\$2,880.00	
	GST @ 7%	\$201.60	
	TOTAL	\$3,081.60	

BKW Rent-A-Car Pte Ltd

120 Lower Delta Road #02-15 Cendex Centre (S) 169208 Tel: 6738 7777 Fax: 6738 6666

ACRA No: 200106276D GST Reg. No: 20-0106276-D Website: www.bkw.sg
A subsidiary of **BKW Automobile Pte Ltd****bizSAFE**

RA

RELIANCE APPRAISAL Pte Ltd

Proper Precise Professional

Motor Vehicle Appraiser and Insurance Loss Adjuster

Reliance Appraisal Pte Ltd© 272D, Sengkang Central Singapore 544272

Co. Reg. No. 202214158E Email: info@ra-appraisal.com Tel: (65) 9010 7765

INVOICE

To: Yeow Koon Motor Spray Painting
Attn: Blk 9002, Tampines Street 93 #01-34 Tampines
Industrial Park A
Singapore 528836

Invoice No.: 202205002
Date: 20/5/2022

DESCRIPTION	AMOUNT
Service rendered for appraisal / inspection report: SLG3259Y	
Professional inspection fees	SGD 580.00
Photographs 84 pcs	SGD 84.00
Transport fees	SGD 60.00
Re-inspection fees (work in progress, post repair inspection) (13/04/2022 - 14/04/2022 - 23/04/2022) Total 3 Trips.	SGD 80.00
Total	
Singapore Dollars Eight Hundred Four Only	SGD 804.00
Registration no.: SLG3259Y	
Make/Model: TOYOTA HARRIER PERMIUM 2.0 CVT	
Our reference:	
All payments made payee to:- Reliance Appraisal Pte Ltd	



for Reliance Appraisal Pte Ltd



RECORD MANAGEMENT CENTRE

**GENERAL INSURANCE ASSOCIATION OF SINGAPORE
RECORDS MANAGEMENT CENTRE**

6 Raffles Quay #18-00, Singapore 048580

Phone: +65 6224 0010 Fax: +65 6224 0030

Operating Hours: Monday to Friday 9am to 5pm

GST Registration No: M400017735

TAX INVOICE

Date of Request: 20/04/2022

Your Ref No: FMC.12672.22.45

Dear Sir/Madam,

Date of Accident: 06/04/2022 00:00 (SGT)

Vehicle No: SI G3259Y

Place of Accident: Singapore

With reference to your application for the accident report, we have attached the following accident report as requested:

DOCUMENTS	ACCIDENT LOCATION	PER DOC (S\$)	QTY	AMOUNT (S\$)
YP5498J	Singapore	(31.00)	1	(28.97)
GST Amount				(2.03)
Total Amount Due (GST Inclusive)				(31.00)

The images provided to you are taken from the original reports forwarded to the centre by the members of the General Insurance Association of Singapore and we take no responsibility for their accuracy or contents and shall be under no liability whatsoever for any loss or damage arising out of or in connection with the reports or their images.

Thank you.

This is a computer generated document and requires no signature.

Enquire Vehicle Owner Details

Enquire Vehicle Owner Details (As At 06 Apr 2022 / 18:30:00)

Vehicle Owner Details

Owner ID Type:

Company

Owner ID:

200105220W

Owner Name:

PERFECTWORKS PTE LTD

Registered Address Type:

Private Residential (Condo Apt or House) / Shopping / Office Complexes

Registered Block/House No.:

56

Registered Street Name:

LOYANG WAY

Registered Unit No.:

01 - 17

Registered Building Name:

LOYANG ENTERPRISE BUILDING

Registered Postal Code:

508775

Vehicle Insurance Details

Vehicle No.:

YP5498J

Make Description/Model:

ISUZU / NQR75UL5A

Insurance Company Name:

AXA INSURANCE PTE LTD

Save as PDF

Print

OK →



Thank you

Fok Mun Cheong has successfully logged out.

Your last login date and time was 11 Apr 2022, 12:47:55.

To return to ONE.MOTORING, please click [here](#)

For security reasons, please **CLEAR YOUR CACHE** after each session.

Session Transaction History

S/No.	Asset Type	Asset ID	Asset Owner ID	Transaction Type	Transaction Amount(\$)	Log Date/Tin
1	Vehicle	YP5498J	-	18.19 Enquire Veh Owner Info (Others) by Law Firm	7.49	11 Apr 20

RA

RELIANCE APPRAISAL Pte Ltd

Proper Precise Professional
Motor Vehicle Appraiser and Insurance Loss Adjuster

Reliance Appraisal Pte Ltd© 272D, Sengkang Central Singapore 544272
Co. Reg. No. 202214158E Email: info@ra-appraisal.com Tel: (65) 9010 7765

VEHICLE DAMAGE ASSESSMENT REPORT

Attn: Yeow Koon Motor Spray Painting
Blk 9002, Tampines Street 93 #01-34 Tampines Industrial Park A
Singapore 528836

Adjuster Ref: 202205002
Date: 20/5/2022
Type of Claim: TP

CLAIM DETAILS

Claim No:
Claimant Vehicle No: **SLG3259Y**
Claimant: Sagar S/O Munitandhi
Date of Loss: 6/4/2022

Handling Repairer: Yeow Koon Motor Spray Painting
Insured Vehicle No: **YP5498J**
Policy No: NA

VEHICLE DETAILS

Vehicle No: SLG3259Y
Model: HARRIER PERMIUM 2.0 CVT
Registration Date: 27/09/2016 (Man. Year: 2015)
COE Category: B - Car above 1600cc or 97kW (130bhp)
Market Value/ N/A
New Car Price (S\$):
Sum Insured (S\$): **Market Value/New Car Price**

Colour: Maroon
Make: TOYOTA
Engine No: 3ZR8712881
Chassis No: ZSU600070203
Engine Capacity: 1986 cc
Odometer (km): 241,028

CONDITION OF VEHICLE DURING INSPECTION

General Condition: Fair
Pre-accident Condition: Good
Steering: In Order
Engine Modification: No
Footbrake: In Order
Handbrake: In Order

CONDITION OF TYRES

Front Tyre Size: Bridgestone
Front Left Side: 235/55R18 5mm
Front Right Side: 235/55R18 5mm
Rear Tyre Size: Beidgestone
Rear Left Side: 235/55R18 5mm
Rear Right Side: 235/55R18 5mm

The above values represent the remaining tyre treads depth

COST OF CLAIMS	Repairer	Adjuster	Difference	Diff%
Part(s)	13,760.03	13,331.00	429.03	3.12
Labour	2,900.00	2,400.00	500.00	17.24
Paintwork Labour	1,800.00	1,500.00	300.00	16.67
Gross Total (S\$)	18,460.03	17,231.00	1,229.03	6.66
(Lump Sum) Adjusted Total (S\$)		13,800.00	4,660.03	25.24
- Excess (S\$)	NA	NA	0.00	0.00
Sub Total (S\$)	18,460.03	13,800.00	4,660.03	25.24
+ 7% GST (S\$)	0.00	0.00	0.00	0.00
Nett Repair Cost + 7% GST (S\$)	18,460.03	13,800.00	4,660.03	25.24
Nett Liability (S\$)	18,460.03	13,800.00	4,660.03	25.24

INSPECTION DETAILS

Date of Assignment: 13/4/2022
Date Inspected: 13/4/2022
Estimated Repair Period: 12.0 day(s)
Surveyed on a "without prejudice" basis

Inspected At: Yeow Koon Motor Spray Painting
Blk 9002, Tampines Street 93 #01-34
Tampines Industrial Park A
Singapore 528836

Adjuster:

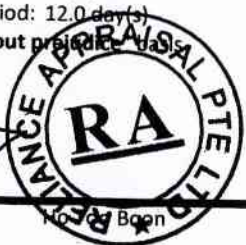

NOTE: This report represents our findings at the time and place of inspection stated herein. Such inspection has been carried out to the best of our knowledge and ability but any other liability under any other circumstances is hereby expressly excluded.

RA
RELIANCE APPRAISAL Pte Ltd
Proper Precise Professional
Motor Vehicle Appraiser and Insurance Loss Adjuster

Reliance Appraisal Pte Ltd© 272D, Sengkang Central Singapore 544272
Co. Reg. No. 202214158E Email: info@ra-appraisal.com Tel: (65) 9010 7765

Adjuster Ref: 202205002

WITHOUT PREJUDICE

Dear Sir,

Re : Third Party Claim For Vehicle Registration No. **SLG3259Y**

We refer to your instruction to appraise the above-mentioned vehicle on 13/04/2022

A static inspection was carried out and our report is enclosed for your perusal. The estimated cost of repair submitted by Messrs. Yeow Koon Motor Spray Painting for SGD 18460.03 as per our attached schedule has been inspected thoroughly by us against the actual damages sustained on the above-mentioned vehicle and we recommend the replacement and rectification accordingly.

Our revised quotation for the repair is SGD 17231. In our opinion, it to be excessive. Therefore, we recommend a contract lump-sum repair cost. This is more economical than to have the above-mentioned vehicle repaired on parts by/for parts basis. Invariably, the repairer has the prerogative/option for the recommended replacement parts to either be repaired or be replaced.

We have negotiated with the repairer and they have agreed to repair the above-mentioned vehicle for SGD 13800 NETT. Which, in our opinion is fair and reasonable.

The repairer has agreed to undertake the repairs to your requirement at the recommended contract lump-sum. However, we have not given any instruction and authorisation to the repairer to proceed with the repairs.

Under normal circumstances, the entire repair of the damaged vehicle should be completed within a reasonable period of 12 days.

We are reverting the matter to you for a decision, and enclosed is our vehicle inspection report, appraisal schedule and invoice for services rendered.

Please do not hesitate to contact us if you have any queries on this matter.

Yours faithfully,
Reliance Appraisal Pte Ltd©



Ho Too Boon
Motor Vehicle Appraiser

Encls. :

The information contained in these document may be privileged and confidential, and is intended for the exclusive use of the addressee designation. If you are not the addressee, any enclosure, reproduction, distribution or other dissemination or use of this communication is strictly prohibited. If you received this document by error, please contact us immediately to arrange for its return.

Recommended Part(s)						
No	Qty	Part No	Description	Condition	Repairer	Adjuster
1	1		Tailgate	Bent	1,585.60	L 1,585.60 L
2	1		Tailgate inner trim board	Distorted	581.60	L 581.60 L
3	1		Tailgate weatherstrip	Deformed	341.66	L 341.66 L
4	1		Tailgate inner lock	Jam	497.35	L 497.35 L
5	2		Tailgate electronic damper @ SGD 390.52	Shorted / Bent	781.04	L 781.04 L
6	1		Tailgate glass	Shattered	1,296.88	L 1,296.88 L
7	1		Tailgate windscreen moulding	Necessary	189.62	L 189.62 L
8	1		Tailgate logo	Necessary	68.50	L 68.50 L
9	1		Tailgate emblem "HARRIER"	Necessary	72.20	L 72.20 L
10	2		Tailgate side rubber @ SGD 98.20	Necessary	196.40	L 196.40 L
11	1		Tailgate outer garnish	Cracked	490.50	L 490.50 L
12	1		Tailgate outer opening switch	Shorted	295.65	L 295.65 L
13	2		Tailgate reflector lamp @ SGD 414.20	Cracked	828.40	L 828.40 L
14	2		Taillamp assy @ SGD 591.60	Cracked	1,183.20	L 1,183.20 L
15	1		Rear bumper	Cut / Deformed	1,381.50	L 1,381.50 L
16	1		Rear bumper difusser	Deformed	419.65	L 419.65 L
17	1		Rear bumper side retainer @ SGD 101.20	Necessary	202.40	L 202.40 L
18	1		Rear bumper bracket @ SGD 68.50	Necessary	137.00	L 137.00 L
19	1		Rear bumper sponge	Cracked	170.20	L 170.20 L
20	1		Rear bumper reflector @ SGD 98.70	RH-Cracked	197.40	L 98.70 L
21	2		Rear bumper distance sensor w/module	Shorted	280.00	S 220.00 S
22	2		Rear bumper sensor bracket	Necessary	49.62	L 49.62 L
23	1		Rear fender o/s	Bent	1,692.74	L 1,692.74 L
24	1		Rear fender inner trim garnish o/s	Distorted	496.84	L 496.84 L
25	1		Rear antenna sensor	Shorted	196.45	L 196.45 L
26	1		Reverse camera	Missing	450.00	S 320.00 S
27	1		Rear spare tyre top board	Cut / Distorted	733.42	L 733.42 L
28	1		Rear spare tyre tool box	Deformed	247.82	L 247.82 L
29	1		Rear spare tyre top tray garnish	Deformed	507.32	L 507.32 L
30	1		Rear spare tyre panel	Bent	796.38	L 796.38 L
31	1		Rear end panel	Bent	721.30	L 721.30 L
32	1		Rear end panel top garnish	Deformed	397.40	L 397.40 L
33	1		Rear number plate w/garnish	Distorted	55.00	S 45.00 S
34	10		Rear bumper clips	Necessary	50.00	S 28.00 S
35	10		Rear end panel top garnish clips	Necessary	38.00	S 25.00 S
36	1		Rear tailgate glass sealant	Necessary	80.00	S 80.00 S
37	1		Rear end panel sealant	Necessary	80.00	S 40.00 S
38	1		Rear fender sealant	Necessary	80.00	S 40.00 S
39	1		Rear spare tyre panel sealant	Necessary	80.00	S 40.00 S
L=List Item. N=Nett Item. S=Special Nett Item.				Sub Total (\$\$)	17,949.04	17,495.34
				- List Item Discount (\$\$)	4,189.01	25% 4,164.34 25%
				- Nett Item Discount (\$\$)	0.00	0% 0.00 0%
				+ F Item Margin (\$\$)	0.00	0% 0.00 0%
				Part(s) Total (\$\$)	13,760.03	13,331.00
				- Betterment (\$\$)	0.00	0% 0.00 0%
				Part(s) Total after Betterment (\$\$)	13,760.03	13,331.00



Recommended Labour

[illegible]

Labour Total (S\$)	4,700.00	3,900.00
--------------------	----------	----------

COST OF REPAIRS	Repairer	Adjuster
Part(s)	13,760.03	13,331.00
Labour	2,900.00	2,400.00
Paintwork Labour	1,800.00	1,500.00
Gross Total (\$\$)	18,460.03	17,231.00
(Lump Sum) Adjusted Total (\$\$)		13,800.00
- Excess (\$\$)	NA	NA
Sub Total (\$\$)	18,460.03	13,800.00
+ 7% GST (\$\$)	0.00	0.00
Nett Total (\$\$)	18,460.03	13,800.00

<END OF ESTIMATE>



RA
RELIANCE APPRAISAL Pte Ltd
Proper Precise Professional
Motor Vehicle Appraiser and Insurance Loss Adjuster



Photo 1



Photo 2

RA

RELIANCE APPRAISAL Pte Ltd

Proper Precise Profesional

Motor Vehicle Appraiser and Insurance Loss Adjuster



Photo 3



Photo 4

RA
RELIANCE APPRAISAL Pte Ltd
Proper Precise Professional
Motor Vehicle Appraiser and Insurance Loss Adjuster



Photo 5



Photo 6

RA

RELIANCE APPRAISAL Pte Ltd

Proper Precise Profesional

Motor Vehicle Appraiser and Insurance Loss Adjuster



Photo 7



Photo 8

RA
RELIANCE APPRAISAL Pte Ltd

Proper Precise Profesional

Motor Vehicle Appraiser and Insurance Loss Adjuster



Photo 9



Photo 10

RA
RELIANCE APPRAISAL Pte Ltd

Proper Precise Profesional

Motor Vehicle Appraiser and Insurance Loss Adjuster



Phcto 11



Photo 12

RA

RELIANCE APPRAISAL Pte Ltd

Proper Precise Profesional

Motor Vehicle Appraiser and Insurance Loss Adjuster

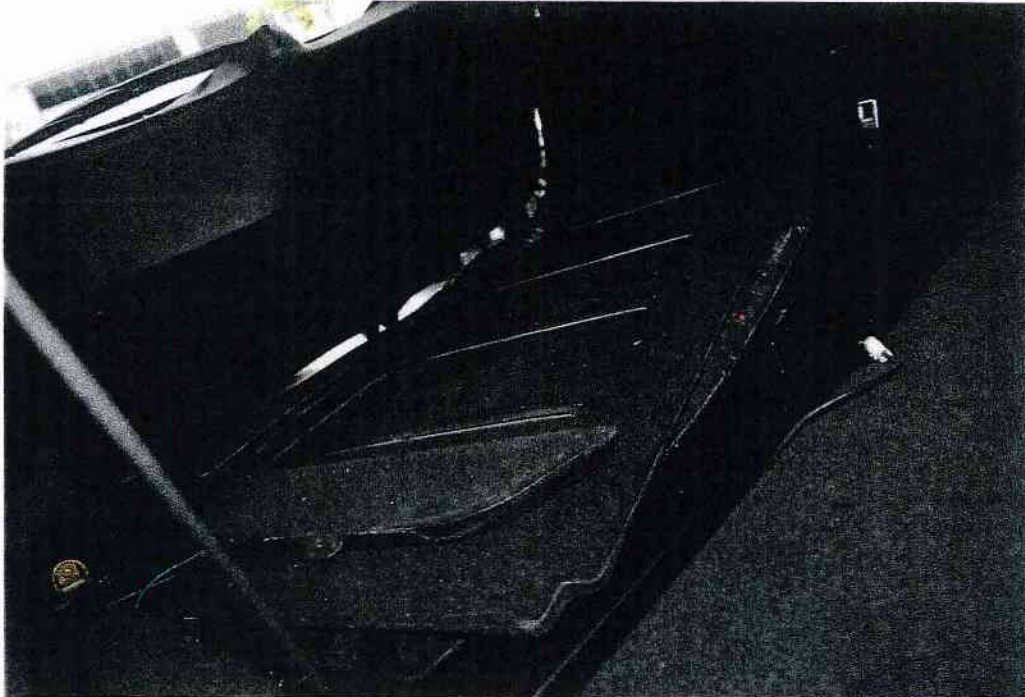

Photo 13



Photo 14

RA

RELIANCE APPRAISAL Pte Ltd

Proper Precise Profesional

Motor Vehicle Appraiser and Insurance Loss Adjuster



Photo 15



Photo 16

RA
RELIANCE APPRAISAL Pte Ltd
Proper Precise Profesional
Motor Vehicle Appraiser and Insurance Loss Adjuster



Photo 17



Photo 18

RA

RELIANCE APPRAISAL Pte Ltd

Proper Precise Profesional

Motor Vehicle Appraiser and Insurance Loss Adjuster



Photo 19



Photo 20

RA
RELIANCE APPRAISAL Pte Ltd
Proper Precise Professional
Motor Vehicle Appraiser and Insurance Loss Adjuster



Photo 21



Photo 22

RA

RELIANCE APPRAISAL Pte Ltd

Proper Precise Professional

Motor Vehicle Appraiser and Insurance Loss Adjuster



Photo 23



Photo 24

RA

RELIANCE APPRAISAL Pte Ltd

Proper Precise Profesional

Motor Vehicle Appraiser and Insurance Loss Adjuster



Photo 25



Photo 26

RA

RELIANCE APPRAISAL Pte Ltd

Proper Precise Professional

Motor Vehicle Appraiser and Insurance Loss Adjuster



Photo 27



Photo 28

RA

RELIANCE APPRAISAL Pte Ltd

Proper Precise Professional

Motor Vehicle Appraiser and Insurance Loss Adjuster

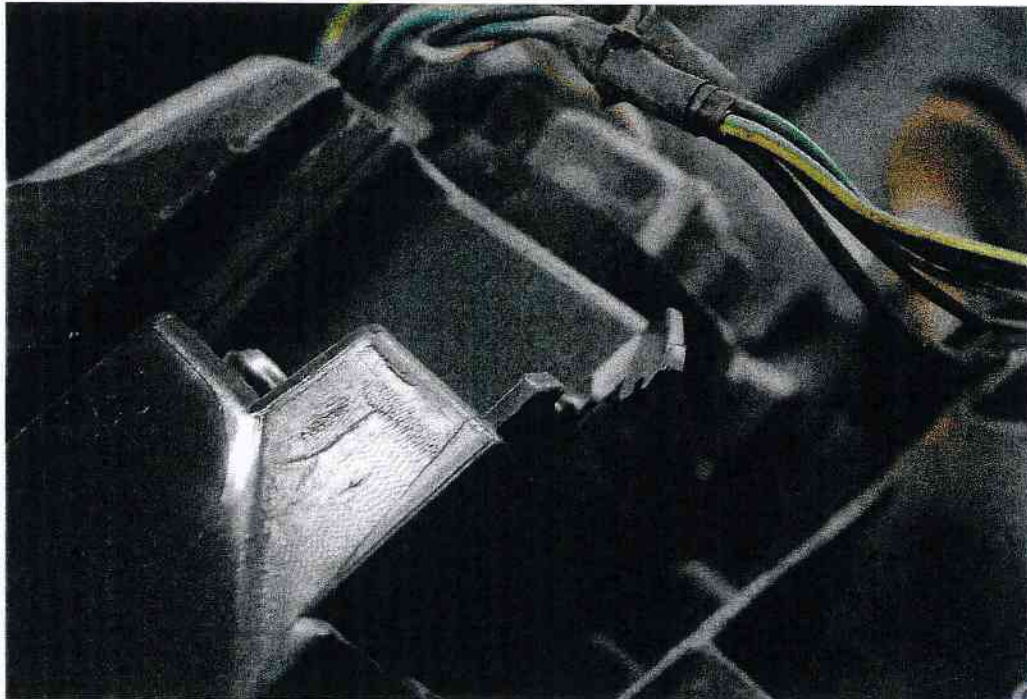

Photo 29



Photo 30

RA

RELIANCE APPRAISAL Pte Ltd

Proper Precise Professional

Motor Vehicle Appraiser and Insurance Loss Adjuster

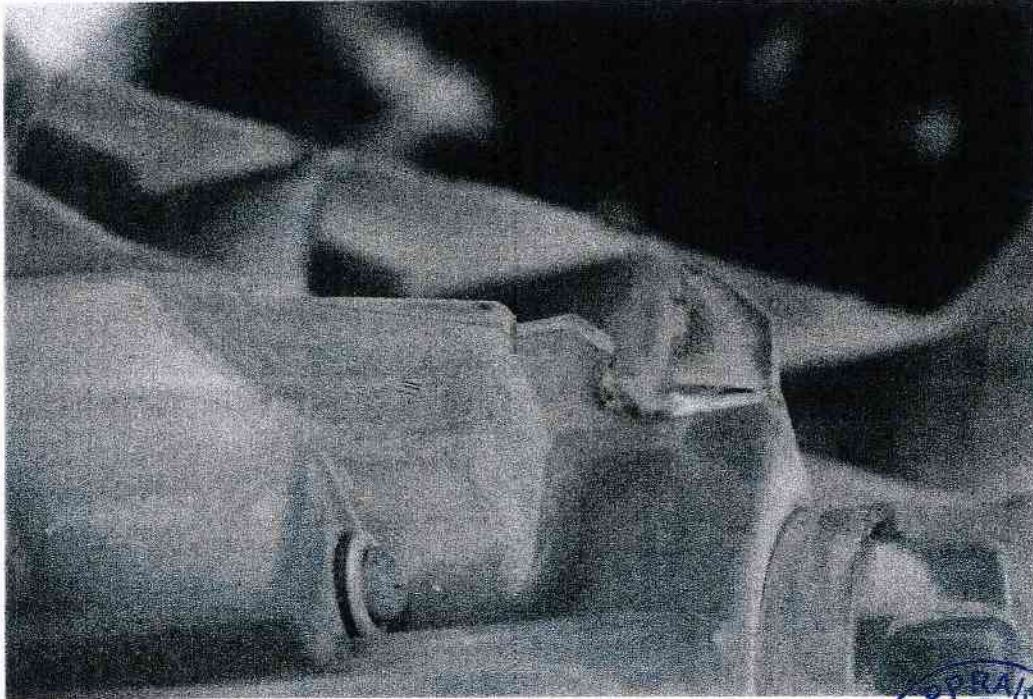

Photo 31

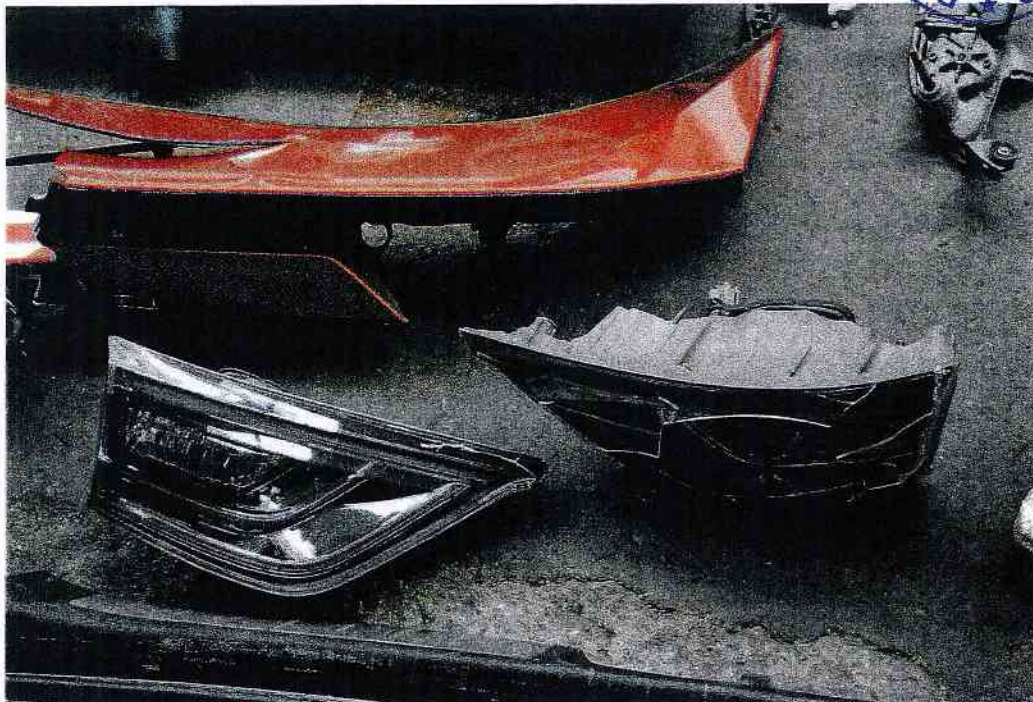

Photo 32

RA

RELIANCE APPRAISAL Pte Ltd

Proper Precise Professional

Motor Vehicle Appraiser and Insurance Loss Adjuster

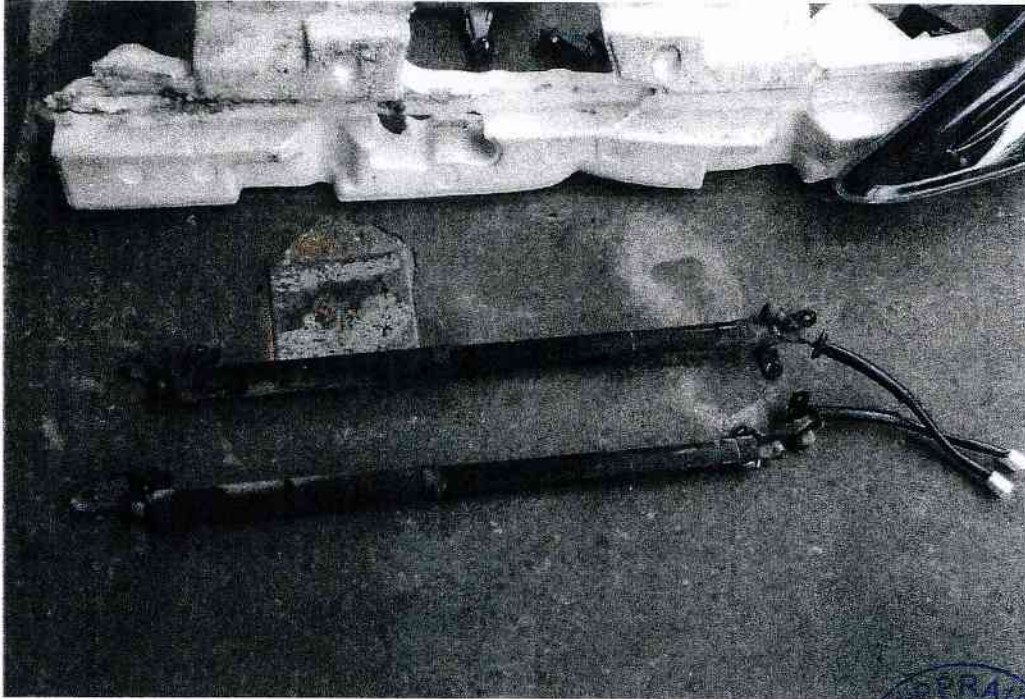

Photo 33

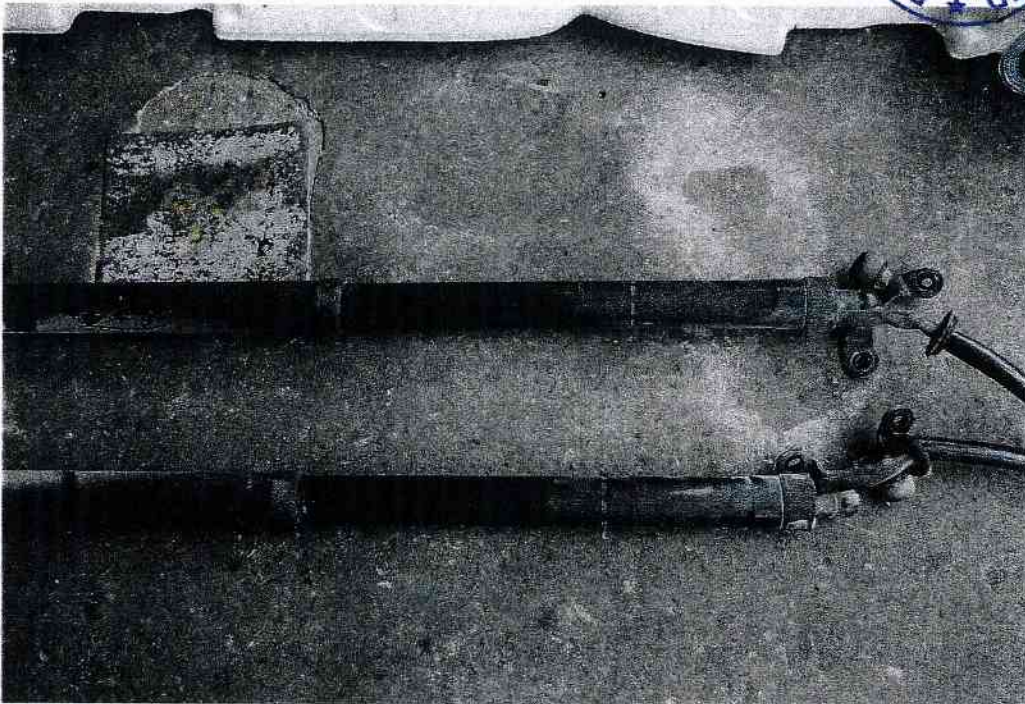

Photo 34

RA

RELIANCE APPRAISAL Pte Ltd

Proper Precise Profesional

Motor Vehicle Appraiser and Insurance Loss Adjuster



Photo 35



Photo 36

RA

RELIANCE APPRAISAL Pte Ltd

Proper Precise Professional

Motor Vehicle Appraiser and Insurance Loss Adjuster

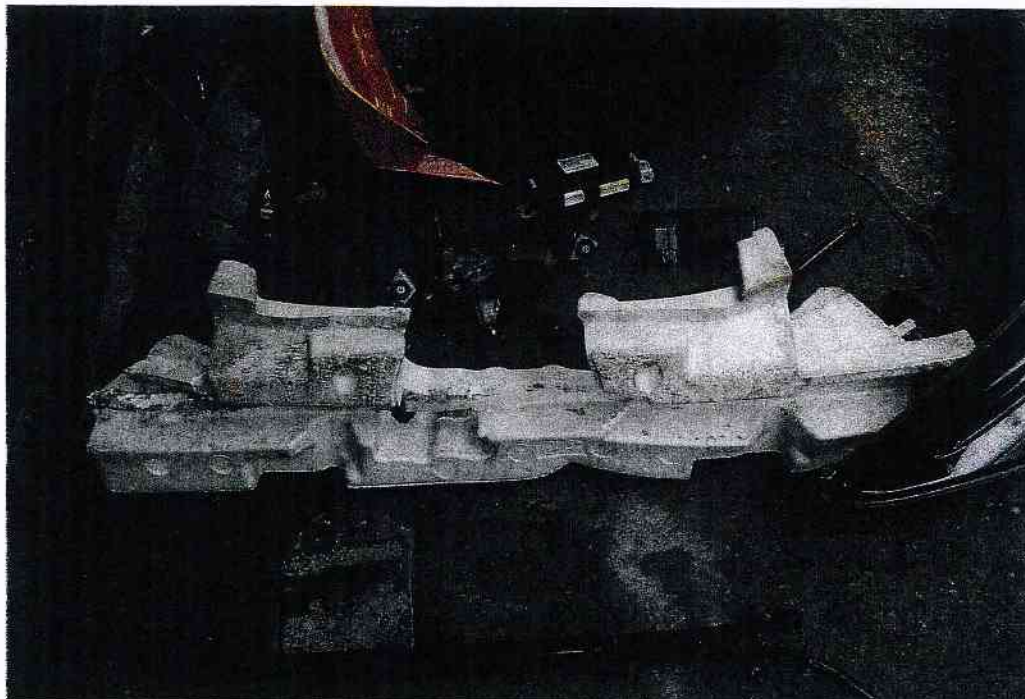

Photo 37



Photo 38

RA

RELIANCE APPRAISAL Pte Ltd

Proper Precise Profesional

Motor Vehicle Appraiser and Insurance Loss Adjuster



Photo 39



Photo 40

RA

RELIANCE APPRAISAL Pte Ltd

Proper Precise Profesional

Motor Vehicle Appraiser and Insurance Loss Adjuster



Photo 41

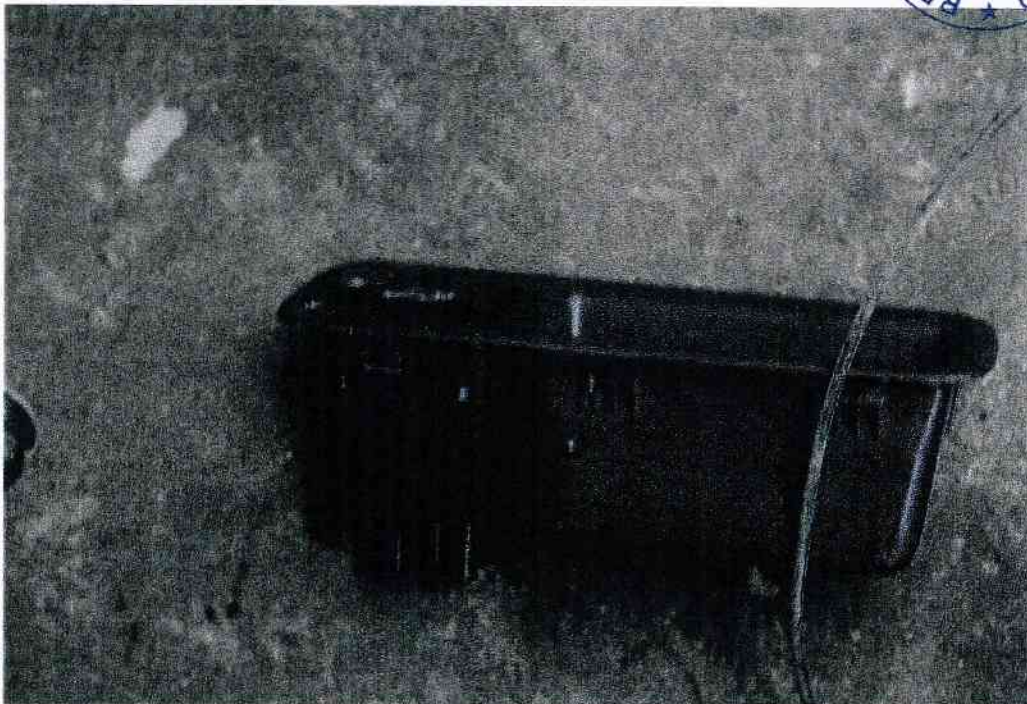

Photo 42

RA

RELIANCE APPRAISAL Pte Ltd

Proper Precise Profesional

Motor Vehicle Appraiser and Insurance Loss Adjuster



Photo 43



Photo 44

RA

RELIANCE APPRAISAL Pte Ltd

Proper Precise Professional

Motor Vehicle Appraiser and Insurance Loss Adjuster



Photo 45



Photo 46

RA

RELIANCE APPRAISAL Pte Ltd

Proper Precise Profesional

Motor Vehicle Appraiser and Insurance Loss Adjuster

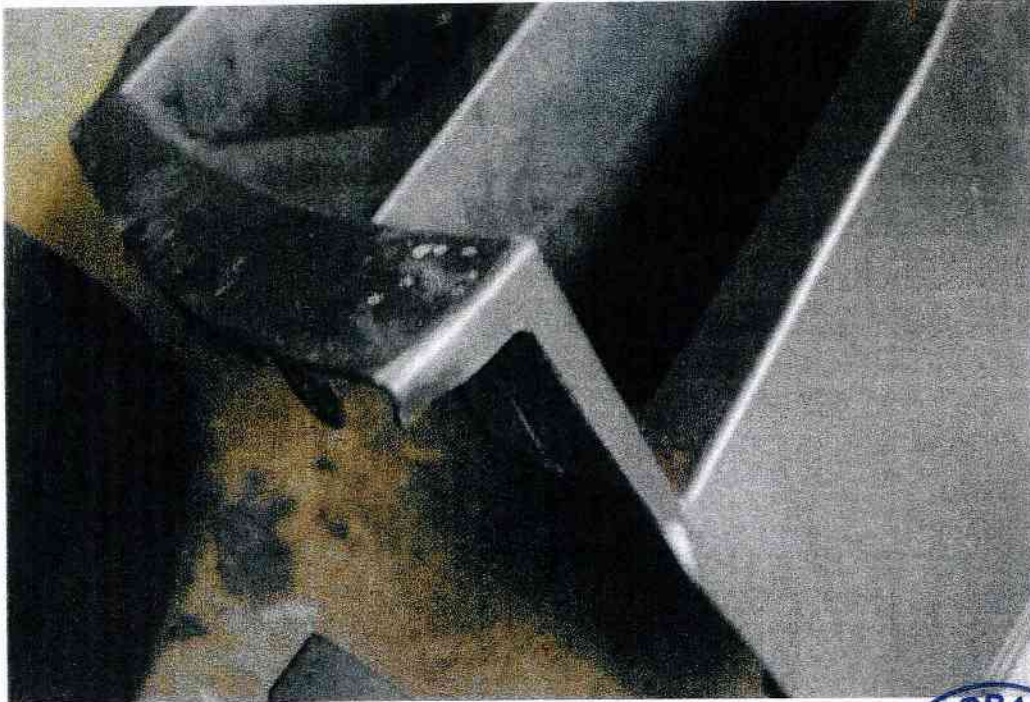

Photo 47



Photo 48

RA

RELIANCE APPRAISAL Pte Ltd

Proper Precise Professional

Motor Vehicle Appraiser and Insurance Loss Adjuster



Photo 49



Photo 50

RA

RELIANCE APPRAISAL Pte Ltd

Proper Precise Profesional

Motor Vehicle Appraiser and Insurance Loss Adjuster

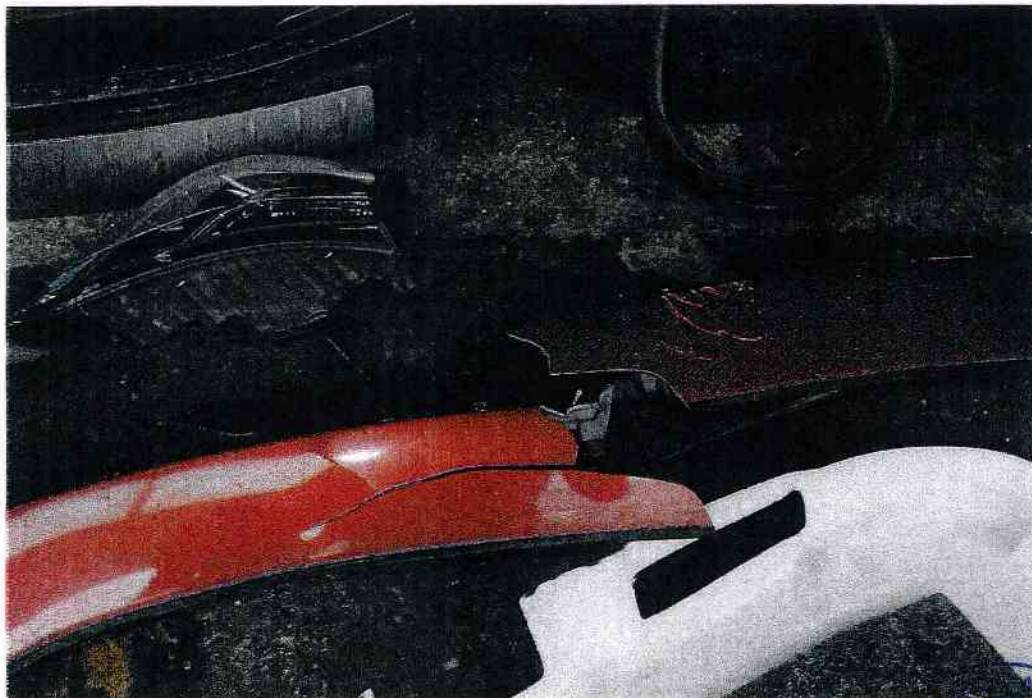

Photo 51



Photo 52

RA

RELIANCE APPRAISAL Pte Ltd

Proper Precise Professional

Motor Vehicle Appraiser and Insurance Loss Adjuster



Photo 53



Photo 54

RA

RELIANCE APPRAISAL Pte Ltd

Proper Precise Profesional

Motor Vehicle Appraiser and Insurance Loss Adjuster



Photo 55



Photo 56

RA

RELIANCE APPRAISAL Pte Ltd

Proper Precise Profesional

Motor Vehicle Appraiser and Insurance Loss Adjuster



Photo 57



Photo 58

RA

RELIANCE APPRAISAL Pte Ltd

Proper Precise Profesional

Motor Vehicle Appraiser and Insurance Loss Adjuster

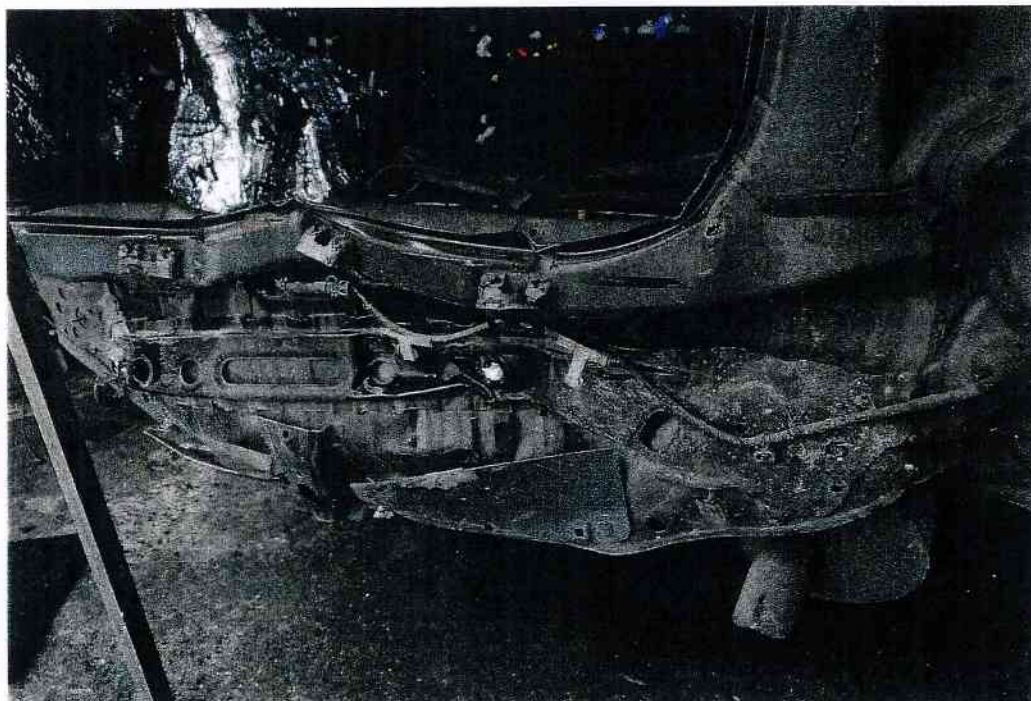

Photo 59



Photo 60

RA

RELIANCE APPRAISAL Pte Ltd

Proper Precise Profesional

Motor Vehicle Appraiser and Insurance Loss Adjuster



Photo 62



Photo 63

RA

RELIANCE APPRAISAL Pte Ltd

Proper Precise Profesional

Motor Vehicle Appraiser and Insurance Loss Adjuster

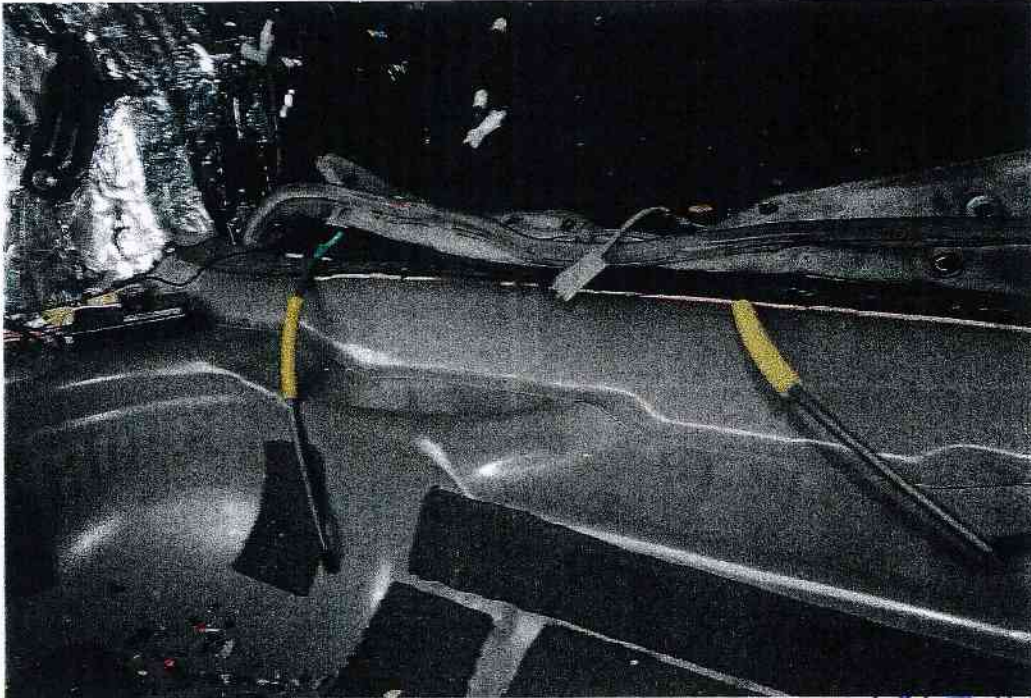

Photo 64



Photo 65

RA

RELIANCE APPRAISAL Pte Ltd

Proper Precise Profesional

Motor Vehicle Appraiser and Insurance Loss Adjuster



Photo 66

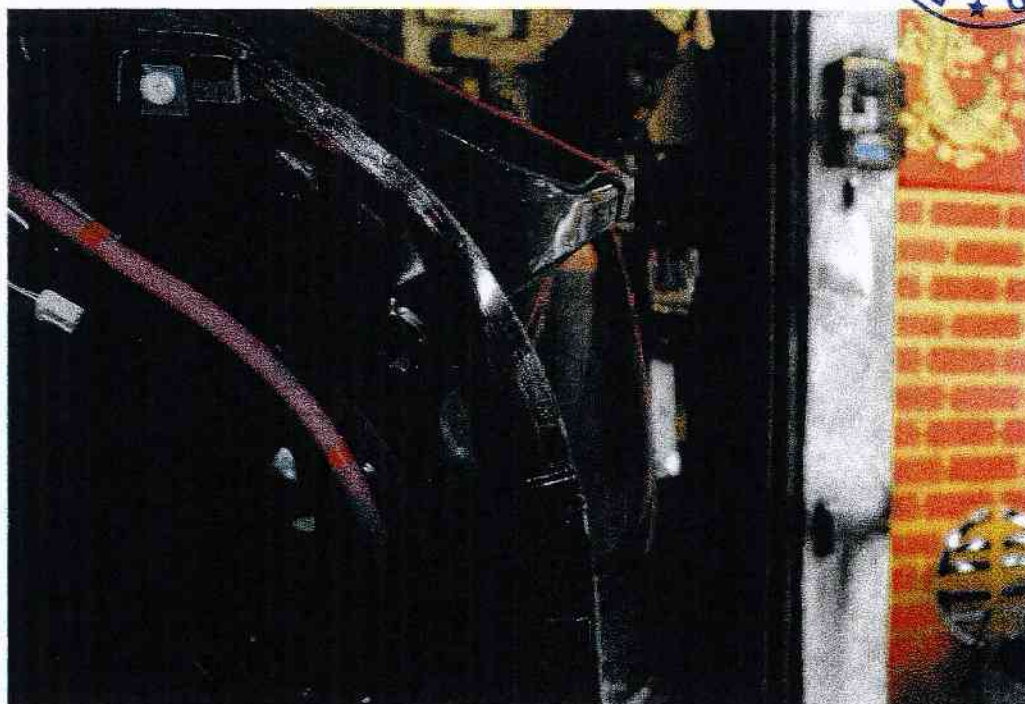

Photo 67

RA

RELIANCE APPRAISAL Pte Ltd

Proper Precise Professional

Motor Vehicle Appraiser and Insurance Loss Adjuster



Photo 69

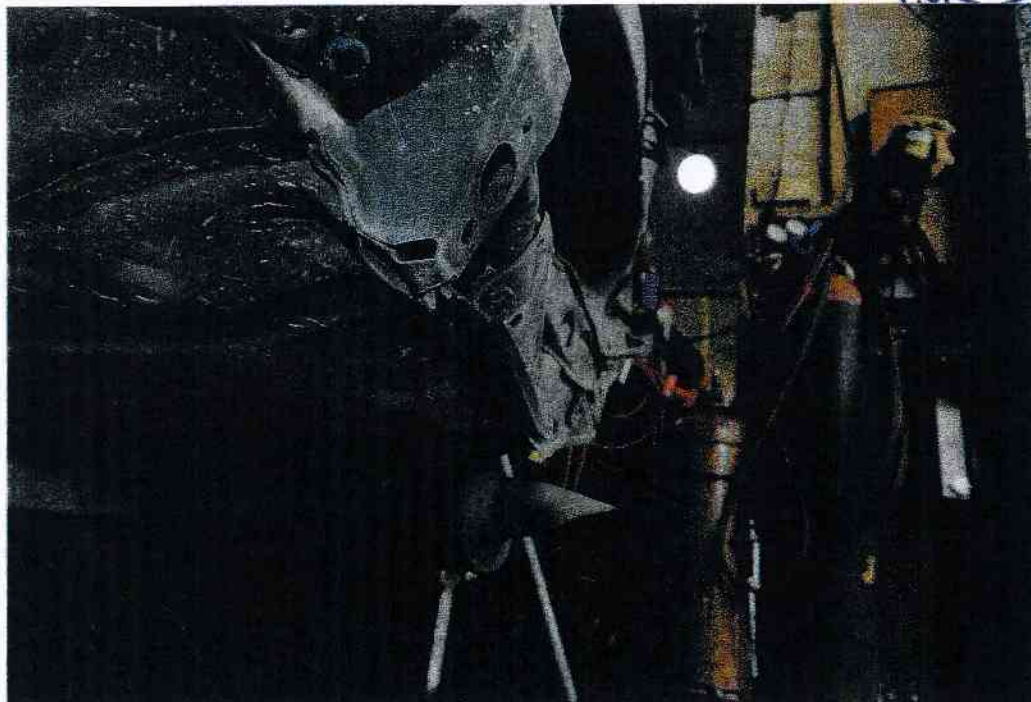

Photo 70

RA

RELIANCE APPRAISAL Pte Ltd

Proper Precise Profesional

Motor Vehicle Appraiser and Insurance Loss Adjuster

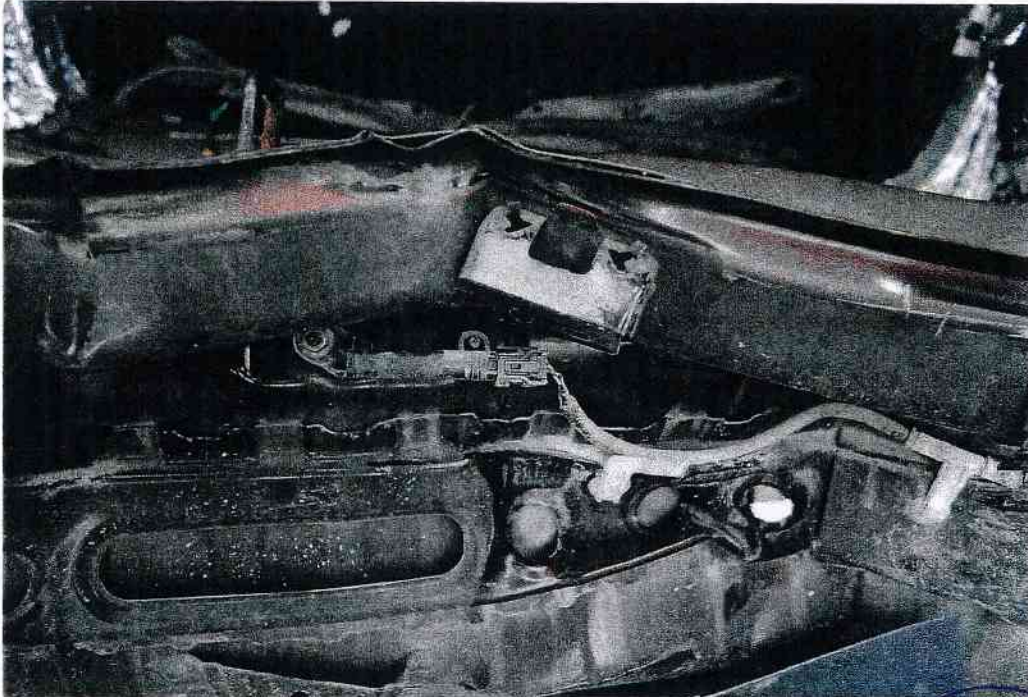

Photo 71

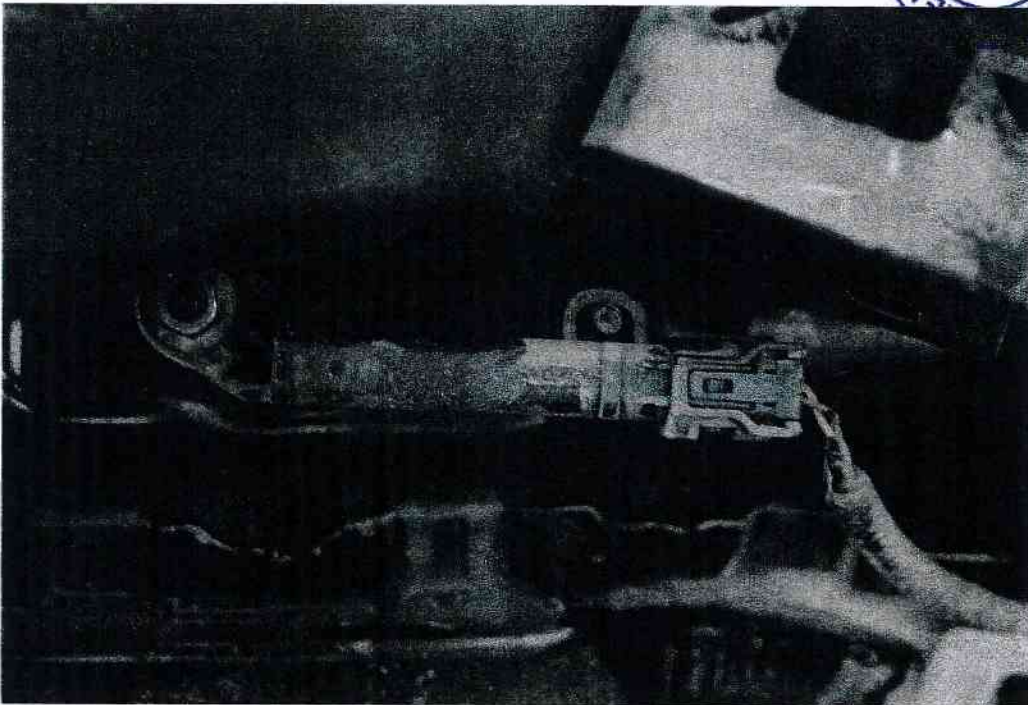

Photo 72

RA

RELIANCE APPRAISAL Pte Ltd

Proper Precise Professional

Motor Vehicle Appraiser and Insurance Loss Adjuster



Photo 73



Photo 74

RA
RELIANCE APPRAISAL Pte Ltd
Proper Precise Profesional
Motor Vehicle Appraiser and Insurance Loss Adjuster



Photo 75



Photo 76

RA

RELIANCE APPRAISAL Pte Ltd

Proper Precise Profesional

Motor Vehicle Appraiser and Insurance Loss Adjuster



Photo 77



Photo 78

RA

RELIANCE APPRAISAL Pte Ltd

Proper Precise Profesional

Motor Vehicle Appraiser and Insurance Loss Adjuster



Photo 79



Photo 80

RA

RELIANCE APPRAISAL Pte Ltd

Proper Precise Profesional

Motor Vehicle Appraiser and Insurance Loss Adjuster



Photo 81



Photo 82

RA

RELIANCE APPRAISAL Pte Ltd

Proper Precise Profesional

Motor Vehicle Appraiser and Insurance Loss Adjuster



Photo 83



Photo 84



SCL System Enterprise Pte Ltd

41 Jalan Pemimpin #02-01A, Kong Beng Industrial Building
Singapore 577186

Tel: (65) 6259 9968

Fax: (65) 6259 9282

TAX INVOICE

UEN/GST No: 20-0416371-M

SOLD TO :

SPUTNIK ELECTRICAL SERVICES
48 TOH GUAN ROAD EAST #09-147
Singapore 608586

TEL : 65151241

INVOICE NO : INV22202294

DATE : 25.04.22

YOUR P.O. NO : MR SAGAR

TERMS : COD

SALESMAN : COM

DELIVERY ORDER NO : Based On Sales Orders
93729. Based On
Deliveries 22202294.

SN	STOCK CODE	DESCRIPTION	QTY	UNIT PRICE	AMOUNT
1	BROTHER PT-E300VP	BROTHER PROFESSIONAL PORTABLE LABELLER, HANDHELD TYPE	1	SGD 200.0000	SGD 200.00

DELIVER ON 25 APR 22

- * Goods sold cannot be returned or exchanged.
- * Cheques paid must be crossed and made payable to SCL SYSTEM ENTERPRISE PTE LTD.
- * 1% interest per month will be charged on overdue accounts.
- * SCL Paynow UEN : 200416371M*

Subtotal SGD 200.00

GST 7% SGD 14.00

Grand Total SGD 214.00

SCL SYSTEM ENTERPRISE PTE LTD





