

SINGAPORE ACCIDENT STATEMENT

IMPORTANT NOTICE

1. Please report correctly the details of the accident to speed up the claims process.
2. This Form must be completed by the Policyholder and/or the Authorised Driver
3. Information provided must be as truthful and accurate as possible. Any wilful misrepresentation or withholding of material facts may allow insurance companies to repudiate policy liability.
4. The issue and acceptance of this Form by insurance companies is not an admission of policy liability on the part of the insurance companies.
5. **Any false reporting may be referred to the Police for investigation.**
6. This report will be forwarded by the insurers of the GIA Records Management Centre established by the General Insurance Association of Singapore (GIA) for archiving and that copies of this report will, for a fee, be made available upon application by interested parties.
7. By the lodgement of this report to the insurers, you hereby consent to the archiving of this report at the centre and to copies of the report being made available aforesaid.

ACCIDENT STATEMENT

Date of Submission 10/06/2022 12:10 (SGT)
Date of Accident 08/06/2022 16:00 (SGT)
Exact Location of Accident Punggol Central, Singapore
Additional Location Information -
Country/State of Loss Singapore

DETAILS OF OWN VEHICLE

Vehicle Registration Number SNE2359K

INSURED/POLICYHOLDER

Is company? Yes
Name Of Registered Owner CARS & COFFEE GEM PTE LTD
Company Reg No 2XXXXX041M
Email Address xinyunauto1@gmail.com
Mobile Phone No (Phone) +65-92368166
Alternative Phone No +65-92368166

VEHICLE PARTICULARS

Manufacturer Toyota
Model RAIZE
Variant -
Exact purpose for which vehicle was being used at time of accident Private hire
Are you claiming under your own insurance policy for repair to your vehicle? No - Claiming third party
Vehicle Category Private hire
Transmission Auto
CC 996

INSURANCE COMPANY

Name of Insurance Company China Taiping Insurance (Singapore) Pte. Ltd.
Type of Coverage Comprehensive
Fleet Policy No
Policy Number DMHCSNW00003792200
Cover Note Number -

DRIVER

Name of Driver LEE MENG HUAT
NRIC No SXXXX213C

Date Of Birth	22/05/1961
Occupation	Outdoor
Date Of Driving Pass	14/09/1984
Driving experience	37 YEARS AND 9 MONTHS
Gender	Male
Mobile Number	(Phone) +65-92368166
Alt. Phone Number	-
Email Address	xinyunauto1@gmail.com
Address	BLK 707 PASIR RIS DR 10
Address complement	#09-167
Postcode	510707
Is the driver the policyholder?	No
If No, Relationship of the Driver with the Insured	Hirer
Does Driver Own Other Vehicles?	No
Vehicle Registration Number of Other Vehicle Owned by Driver	-
Insurance Company of Other Vehicle Owned by Driver	-

GENERAL INFORMATION OF THE ACCIDENT

Type of Accident	Collision - Head to Rear
Weather Conditions	Clear
Road Surface	Dry

OTHER INFORMATION

Was any foreign vehicle involved in the accident?	No
Number of vehicles involved in the accident	2
Was anybody injured in the Accident?	Yes
Was any injured conveyed to hospital by ambulance?	No
Was any other vehicle or property damaged?	Yes
Number of Passengers (Including Driver)	1
Has the driver been approached by unknown person(s) soliciting/offering accident claims assistance?	No

DETAILS OF POLICE ACTION

Was the accident reported to the police?	Yes
Police Station Name	Bedok Division Headquarters
Police Station Phone No	(Phone) +65-18002440000
Alt. Police Station Phone No	(Fax) +65-64443009
Police Station Address	30 Bedok North Road Singapore 469676
Was notice of intended Prosecution given?	No
If yes, against whom?	-

CIRCUMSTANCES OF ACCIDENT

PLS REFER TO THE ATTACHED STATEMENT.

ATTACHMENT(S)

Are accident photos available for attachment?	Yes
Was there any video captured by Car Camera?	No
Was there any audio recorded?	No

DETAILS OF OTHER VEHICLE PROPERTY 1

Vehicle Registration Number	PA8260T
Vehicle Manufacturer	-
Vehicle Model	-
Vehicle Variant	-
Vehicle Colour	-
Vehicle Category	Commercial vehicle

Name of Driver	-
Contact Number	-
Address	-
Address complement	-
Postcode	-
Insurance Company Name	-
Nature Of Damage	-
Details of property damaged in accident	-
No. Of Passenger (Including Driver)	-

INJURED PERSONS DETAILS

INJURED 1

Name of injured person	LEE MENG HUAT
Gender	Male
Phone No	-
Address	-
Address Complement	-
Post Code	-
Approximate Age Years Old	-
Injuries Sustained	SLIGHT
Injured person in which vehicle?	SNE2359K
Were seat belts worn?	Yes
Was this injured conveyed to hospital by ambulance?	No

SKETCH PLAN

VEHICLE NO:
DATE OF ACCIDENT:

IMPORTANT NOTICE

1. Please report correctly the details of the accident to speed up the claims process.
2. This Form must be completed by the Policyholder and/or the Authorised Driver.
3. Information provided must be as truthful and accurate as possible. Any wilful misrepresentation or withholding of material facts may allow insurance companies to repudiate policy liability.
4. The issue and acceptance of this Form by insurance companies is not an admission of policy liability on the part of the insurance companies.
5. Any false reporting may be referred to the Police for investigation.
6. The report will be forwarded by the insurers of the GIA Records Management Centre established by the General Insurance Association of Singapore (GIA) for archiving and that copies of this report will for a fee be made available upon application by interested parties.
7. By the lodgement of this report to the insurers, you hereby consent to the archiving of this report at the centre and to copies of the report being made available aforesaid.
8. **Consent under the Personal Data Protection Act (PDPA)**
I understand, acknowledge, agree and consent that :
(a) My insurer, my workshop and the General Insurance Association of Singapore ("GIA") may/are permitted to collect, use, disclose and/or process my personal data/personal information set out in this [form] and any other personal information provided by me or possessed by my insurer (collectively the "Personal Information") and disclose and transfer such Personal Information to all insurer(s) who have insured vehicle(s) involved in this accident (all insurer(s) who have insured vehicle(s) involved in this accident shall be collectively referred to as the "Insurers"), the Insurers' law yers/law firms, the Monetary Authority of Singapore and any relevant government agency/authority (such as the police), for the purpose(s) of :
(i) processing, handling and/or dealing with my claims including the settlement of the claims and any necessary investigations relating to the claims;
(ii) investigating the accident and/or my claims;
(iii) carrying out and/or dealing with my instructions or responding to any enquiries by me;
(iv) administering my claims (including the mailing of correspondence, statements, invoices, reports or notices to me, which could involve disclosure of certain personal data about me to bring about delivery of the same as well as on the external cover of envelopes/mail packages); and/or
(v) complying with applicable law in administering, processing, handling and/or dealing with my claims.
(collectively the "Purposes")
(b) all insurer(s) who have insured vehicle(s) involved in this accident and the Insurers' law yers/law firms, may/are permitted to collect, use, disclose and/or process my Personal Information for one or more of the above Purposes; and
(c) my Personal Information may/can be disclosed by any of the Insurers and/or GIA to their third party service providers or agents (including their law yers/law firms), which may be sited outside of Singapore, for one or more of the above Purposes.



Policyholder's Signature / Date & Time

Driver's Signature (If driver is not the policyholder) / Date & Time

Witnessed by Reporting Centre Personnel

Sketch Plan

PUNGGOL CENTRAL

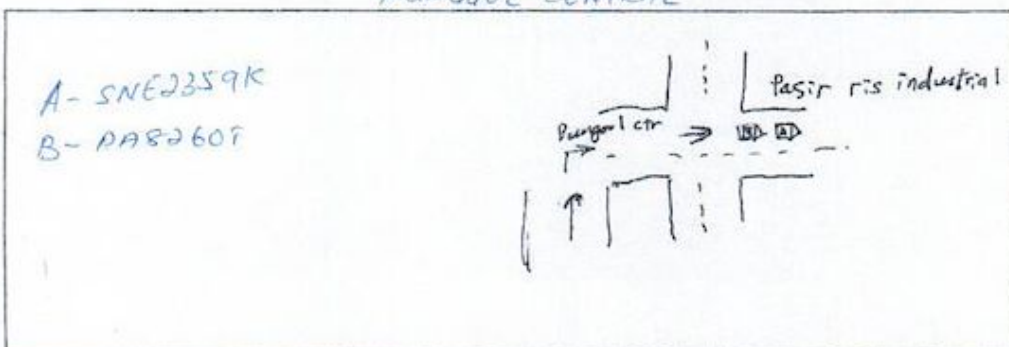

Describe Circumstances of the Accident VEHICLE NO:

DATE OF ACCIDENT:

I was travelling purpose East and turning right to Person RAS Industrial when B vehicle PAS2601 hit my Ren.

REPORTING ONLY () OWN DAMAGE () THIRD PARTY ☒ OWN WORKSHOP ()

Declaration NOTE: DO NOTE THAT YOU MAY HAVE 14-DAYS TIMEFRAME FOR YOU TO SUBMIT AN OWN DAMAGE CLAIM UNDER YOUR POLICY. PLEASE REFER TO YOUR POLICY FOR MORE INFORMATION.



Policyholder's Signature / Date & Time

Driver's Signature (if driver is not the policyholder) / Date & Time

Witnessed by Reporting Centre Personnel



**SINGAPORE
POLICE FORCE**



G/20220609/7053

1 of 2

POLICE REPORT (NP299)

Report No. G/20220609/7053

Police Station Of Origin
Bedok Division HQ
30 Bedok North Road SINGAPORE 469676
Tel No:1800-2440000

Date/Time Report Made 09/06/2022 15:27		Vide Report No.		Station Diary No.	
Name Of Informant LEE MENG HUAT		Address 707 PASIR RIS DRIVE 10 #09-167 SINGAPORE 510707			
ID Type / ID No. NRIC NO / S1515213C		Contact No. Home/Office: Mobile: 92368166			
Nationality SINGAPORE CITIZEN		Email Address huat15152130@gmail.com			
Occupation Private-hire car driver		Sex Male	Age 61	Date of Birth 22/05/1961	Race Chinese
Institution/School Name		Language English			
Date/Time Of Incident 08/06/2022 16:00 - 08/06/2022 16:00		Location Of Incident 707 PASIR RIS DRIVE 10 #09-167 SINGAPORE 510707			

Brief details.

I was travelling punggol east and turning right to Pasir Ris industrial when b vehicle pa8260t hit my rear.

Subjects Involved			
Victim			
Person Name	LEE MENG HUAT		
ID Type	NRIC NO	ID No	S1515213C
Gender	Male	Age	61
Race	Chinese	Language	English

Signature Of Officer Recording The Report: Not applicable	Signature Of Informant: The identity of the person making this report has been authenticated by Singpass. No signature is required.
Signature Of Interpreter: Not applicable	Date/Time: 09/06/2022 15:27
Officer In-Charge Of Case:	Classification Of Case:





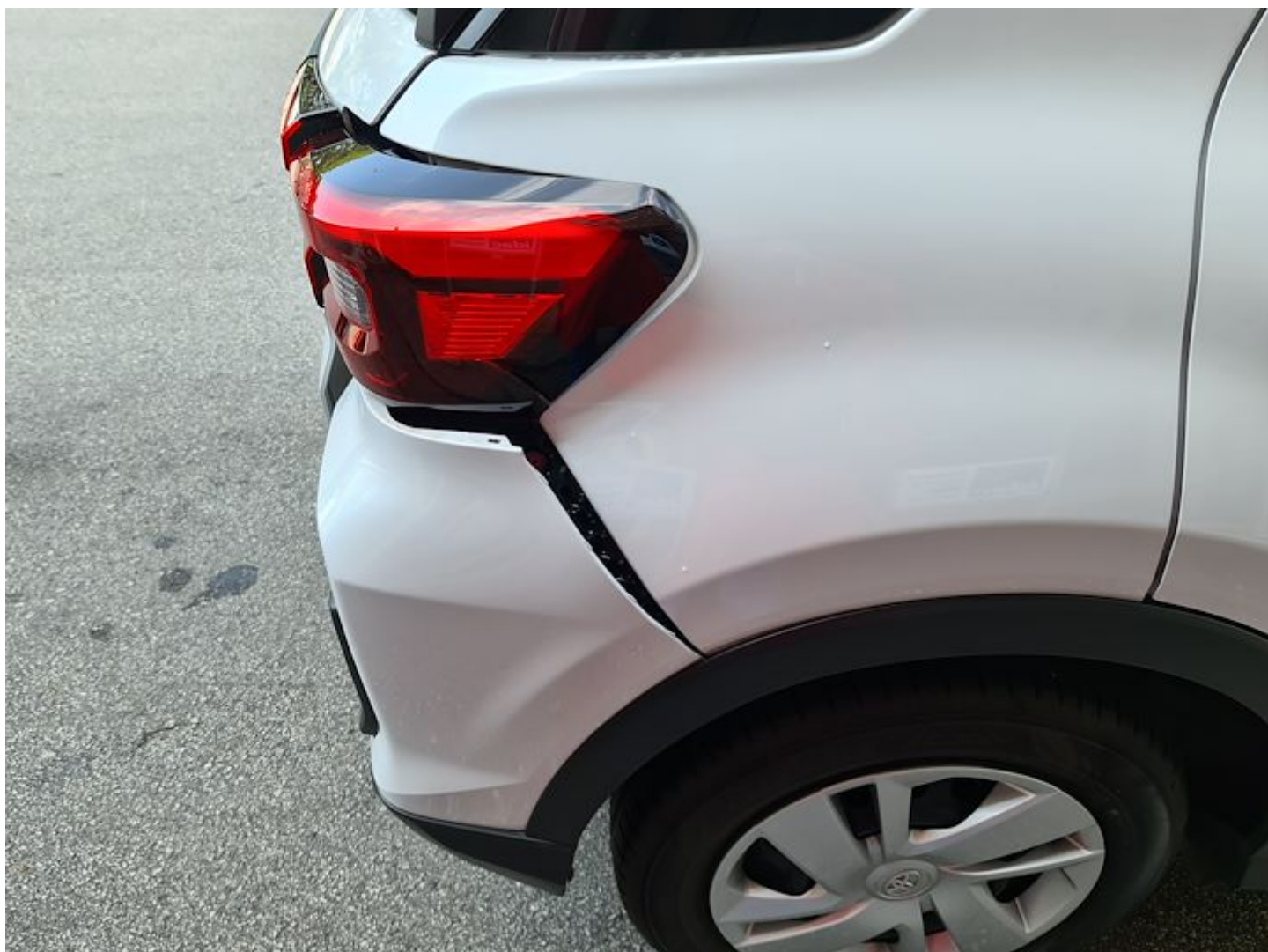

















**SINGAPORE
POLICE FORCE**



G/20220609/7053

1 of 2

POLICE REPORT (NP299)

Report No. G/20220609/7053

Police Station Of Origin
Bedok Division HQ
30 Bedok North Road SINGAPORE 469676
Tel No:1800-2440000

Date/Time Report Made 09/06/2022 15:27		Vide Report No.		Station Diary No.	
Name Of Informant LEE MENG HUAT		Address 707 PASIR RIS DRIVE 10 #09-167 SINGAPORE 510707			
ID Type / ID No. NRIC NO / S1515213C		Contact No. Home/Office: Mobile: 92368166			
Nationality SINGAPORE CITIZEN		Email Address huat15152130@gmail.com			
Occupation Private-hire car driver		Sex Male	Age 61	Date of Birth 22/05/1961	Race Chinese
Institution/School Name		Language English			
Date/Time Of Incident 08/06/2022 16:00 - 08/06/2022 16:00		Location Of Incident 707 PASIR RIS DRIVE 10 #09-167 SINGAPORE 510707			

Brief details.

I was travelling punggol east and turning right to Pasir Ris industrial when b vehicle pa8260t hit my rear.

Subjects Involved			
Victim			
Person Name	LEE MENG HUAT		
ID Type	NRIC NO	ID No	S1515213C
Gender	Male	Age	61
Race	Chinese	Language	English

Signature Of Officer Recording The Report: Not applicable	Signature Of Informant: The identity of the person making this report has been authenticated by Singpass. No signature is required.
Signature Of Interpreter: Not applicable	Date/Time: 09/06/2022 15:27
Officer In-Charge Of Case:	Classification Of Case:



**SINGAPORE
POLICE FORCE**



G/20220609/7053

2 of 2

POLICE REPORT (NP299)

CONTINUATION OF REPORT

Report No. G/20220609/7053

Occupation	Private-hire car driver	Address	707 PASIR RIS DRIVE 10 #09-167 SINGAPORE 510707
Mobile No	92368166	Is Informant A Victim?	Yes
Person Name	LEE MENG HUAT (Informant)		

Signature Of Officer Recording The Report: Not applicable	Signature Of Informant: The identity of the person making this report has been authenticated by Singpass. No signature is required.
Signature Of Interpreter: Not applicable	Date/Time: 09/06/2022 15:27
Officer In-Charge Of Case:	Classification Of Case:

