

Steve

SS/LPC 22005516/53

ASSIGNMENT

From: _____ Date: _____
 Estimated Cost: _____
 OD / TP / WS / TP RES / OD RES / EVA / INV / MV
 To Inspect Vehicle No: _____
 at Workshop m/s _____
 of _____
 Insured: _____
 Policy No. _____
 Claims No. 22/22/22/VC05/025874
 Sum Insured: _____ Excess: 2000
 (Client's Record)
 Make of Veh: _____

(Policy Condition)

Remark: The veh had commenced its repair at the time of inspection.

N/S	O/S
N/S	O/S

Bal. or Market Value: _____
 IDAC Accident Report: _____ Consistent? : Yes or No
 GIA / PR Seen: _____ Consistent? : Yes or No
 Est. Repairs: _____ days Res.: Yes or No
 Lum Sum: _____ % 3 Val.: Yes or No
 CA / REV / REP. / 24 HRS

Date: _____ Person Contacted: _____ Vehicle: IN / OUT

Veh No: YQ 3538K Yr Regn: 14/4/21
 Type: M.Car / M.Cycle / Bus / Van / Lorry / Taxi / Prime Mover /
 Truck / Trailer or
 Make: Mitsubishi Puso c.c. 7505
 Colour: White A/C: Insured / Std / NI / NA
 Sp. Reading: 35267 T/Radio: Insured / Std / NI / NA
 Eng/No: _____
 C/No: FM165PMAD0064
 Gen. Cond: Good / Fair / Poor / Burnt
 Steering: Inorder / Jammed / Leaked / Burnt or
 Brake: Inorder / Jammed / Leaked / Burnt or
 Modl: Nil / S/Rim / STD A/Rim or
 Tyre Size: F: 295/80R175
 R: 11
 BS / DUN / EXNOVA / GY / FS / LIZA / MIC / OHTSU / PIR / SUMI /
 TOYO / YOKO or _____

Front Rear
 R/Bal. 5 mm R/Bal. 5 mm
 L/Bal. 5 mm L/Bal. 5 mm
 D.O.A. 11/6/22 D.O.I. 10/6/22
 Survey held at Mova
 Des. of Damages: Frt / Rear / O/S / N/S / U/C / Rooftop or

The U/C / Chassis frame / Body Structure affected due to collision.

Date / Time	Action / Instruction
	<u>MV-170K</u>
<u>14/12/22</u>	<u>Lump Sum \$57,800 confirmed by email (Red 22,456.83, 27%)</u>

Date/Time, File Pass to?

☐ : Prelim. Report
☐ : Final Report

Days Of Repair: 15

Resurvey No. of Trip: 2

Survey Fee:

Transportation:

S + RS, SI

Photos

Others

TOTAL

Date/Time, File Return to?

2) 14/12/22-typist

Report Format: OD

Lump Sum / L.S.A. (\$) \$57,800

Add Fee: ☐ : Site Insp (\$ _____)
☐ : Interview (\$ _____)
☐ : Tech. Invs (\$ _____)
☐ : Weekend (\$ _____)

> Back to OneMotoring

Enquire PARF/COE Rebate for Registered Vehicle

Vehicle Owner Particulars	
Owner ID Type:	Company
Owner ID:	580H
Vehicle Details	
Vehicle No.:	YQ3538K
Vehicle to be Exported:	No
Intended Deregistration Date:	07 Jun 2022
Vehicle Make:	MITSUBISHI
Vehicle Model:	FUSO FM65FM6RDEA
Primary Colour:	Blue
Manufacturing Year:	2020
Engine No.:	6M60271646
Chassis No.:	FM65FMA40064
Maximum Power Output:	-
Open Market Value:	\$68,754.00
Original Registration Date:	14 Apr 2021
First Registration Date:	14 Apr 2021
Transfer Count:	0
Actual ARF Paid:	\$3,438.00
Intended PARF Rebate Details	
PARF Eligibility:	No
PARF Eligibility Expiry Date:	-
PARF Rebate Amount:	\$0.00
Intended COE Rebate Details	
COE Expiry Date:	13 Apr 2031
COE Category:	C - Goods Vehicle & Bus
COE Period(Years):	10
QP Paid:	\$45,001.00
COE Rebate Amount:	\$39,825.00
Total Rebate Amount:	\$39,825.00

The information contained herein is correct as at 07 Jun 2022

OK

SINGAPORE ACCIDENT STATEMENT

IMPORTANT NOTICE

1. Please report correctly the details of the accident to speed up the claims process.
2. This Form must be completed by the Policyholder and/or the Authorised Driver
3. Information provided must be as truthful and accurate as possible. Any wilful misrepresentation or withholding of material facts may allow insurance companies to repudiate policy liability.
4. The issue and acceptance of this Form by insurance companies is not an admission of policy liability on the part of the insurance companies.
5. Any false reporting may be referred to the Police for investigation.
6. This report will be forwarded by the insurers of the GIA Records Management Centre established by the General Insurance Association of Singapore (GIA) for archiving and that copies of this report will, for a fee, be made available upon application by interested parties.
7. By the lodgement of this report to the insurers, you hereby consent to the archiving of this report at the centre and to copies of the report being made available aforesaid.

ACCIDENT STATEMENT

Date of Submission	01/06/2022 15:22 (SGT)
Date of Accident	01/06/2022 09:40 (SGT)
Exact Location of Accident	Singapore
Additional Location Information	AYE NEAR CLEMENTI
Country/State of Loss	Singapore

DETAILS OF OWN VEHICLE

Vehicle Registration Number	YQ3538K
-----------------------------	---------

INSURED/POLICYHOLDER

Is company?	Yes
Name Of Registered Owner	NEWAY SERVICES PTE. LTD.
Company Reg No	2XXXXX580H
Email Address	george.lim@neway.com.sg
Mobile Phone No	(Phone) +65-96446868
Alternative Phone No	(Office) +65-96644215

VEHICLE PARTICULARS

Manufacturer	Mitsubishi
Model	FUSO FM65FM6RDEA
Variant	-
Exact purpose for which vehicle was being used at time of accident	Employment
Are you claiming under your own insurance policy for repair to your vehicle?	Yes
Vehicle Category	Goods vehicle
Transmission	Auto
CC	7545

INSURANCE COMPANY

Name of Insurance Company	Lonpac Insurance Bhd
Type of Coverage	Comprehensive
Fleet Policy	No
Policy Number	Z22VC05010866
Cover Note Number	-

DRIVER

Name of Driver	YU AIJIANG
Passport No/FIN	GXXXX838W

Date Of Birth	09/03/1980
Occupation	Outdoor
Date Of Driving Pass	25/10/2013
Driving experience	8 YEARS AND 8 MONTHS
Gender	Male
Mobile Number	(Phone) +65-83517053
Alt. Phone Number	-
Email Address	beehong@neway.com.sg
Address	487B TAMPINES STREET 45
Address complement	#05-123
Postcode	521487
Is the driver the policyholder?	No
If No, Relationship of the Driver with the Insured	Employee
Does Driver Own Other Vehicles?	No
Vehicle Registration Number of Other Vehicle Owned by Driver	-
Insurance Company of Other Vehicle Owned by Driver	-

GENERAL INFORMATION OF THE ACCIDENT

Type of Accident	Collision - Head to Rear
Weather Conditions	Raining
Road Surface	Wet

OTHER INFORMATION

Was any foreign vehicle involved in the accident?	No
Number of vehicles involved in the accident	2
Was anybody injured in the Accident?	No
Was any injured conveyed to hospital by ambulance?	-
Was any other vehicle or property damaged?	Yes
Number of Passengers (Including Driver)	1
Has the driver been approached by unknown person(s) soliciting/offering accident claims assistance?	No

DETAILS OF POLICE ACTION

Was the accident reported to the police?	No
Was notice of intended Prosecution given?	No
If yes, against whom?	-

CIRCUMSTANCES OF ACCIDENT

ATTACHMENT(S)

Are accident photos available for attachment?	Yes
Was there any video captured by Car Camera?	No
Was there any audio recorded?	No

DETAILS OF OTHER VEHICLE PROPERTY 1

Vehicle Registration Number	YP9580C
Vehicle Manufacturer	Isuzu
Vehicle Model	FVR90SUQDC AMT
Vehicle Variant	-
Vehicle Colour	-
Vehicle Category	Goods vehicle
Name of Driver	RAJARAM S/O JEKARAMU
NRIC No	SXXXX561I
Contact Number	(Phone) +65-94558025
Address	-

Address complement	-
Postcode	-
Insurance Company Name	-
Nature Of Damage	-
Details of property damaged in accident	-
No. Of Passenger (Including Driver)	1

SKETCH PLAN

IMPORTANT NOTICE

1. Please report correctly the details of the accident to speed up the claims process.
2. This Form must be completed by the Policyholder and/or the Authorised Driver.
3. Information provided must be as truthful and accurate as possible. Any wilful misrepresentation or withholding of material facts may allow insurance companies to repudiate policy liability.
4. The issue and acceptance of this Form by insurance companies is not an admission of policy liability on the part of the insurance companies.
5. Any false reporting may be referred to the Police for investigation.
6. The report will be forwarded by the insurers of the GIA Records Management Centre established by the General Insurance Association of Singapore (GIA) for archiving and that copies of this report will for a fee be made available upon application by interested parties.
7. By the lodgement of this report to the insurers, you hereby consent to the archiving of this report at the centre and to copies of the report being made available aforesaid.
8. **Consent under the Personal Data Protection Act (PDPA)**
I understand, acknowledge, agree and consent that:
(a) My insurer, my workshop and the General Insurance Association of Singapore ("GIA") may/are permitted to collect, use, disclose and/or process my personal data/personal information set out in this [form] and any other personal information provided by me or possessed by my insurer (collectively the "Personal Information") and disclose and transfer such Personal Information to all insurer(s) who have insured vehicle(s) involved in this accident (all insurer(s) who have insured vehicle(s) involved in this accident shall be collectively referred to as the "Insurers"), the Insurers' law yers/law firms, the Monetary Authority of Singapore and any relevant government agency/authority (such as the police), for the purpose(s) of:
(i) processing, handling and/or dealing with my claims including the settlement of the claims and any necessary investigations relating to the claims;
(ii) investigating the accident and/or my claims;
(iii) carrying out and/or dealing with my instructions or responding to any enquiries by me;
(iv) administering my claims (including the mailing of correspondence, statements, invoices, reports or notices to me, which could involve disclosure of certain personal data about me to bring about delivery of the same as well as on the external cover of envelopes/mail packages); and/or
(v) complying with applicable law in administering, processing, handling and/or dealing with my claims.
(collectively the "Purposes")
(b) all insurer(s) who have insured vehicle(s) involved in this accident and the Insurers' law yers/law firms, may/are permitted to collect, use, disclose and/or process my Personal Information for one or more of the above Purposes; and
(c) my Personal Information may/can be disclosed by any of the Insurers and/or GIA to their third party service providers or agents (including their law yers/law firms), which may be sited outside of Singapore, for one or more of the above Purposes.

Policyholder's Signature / Date & Time

Sketch Plan

Rain / wet

Driver's Signature (if driver is not the policyholder) / Date & Time

Witnessed by Reporting Centre Personnel

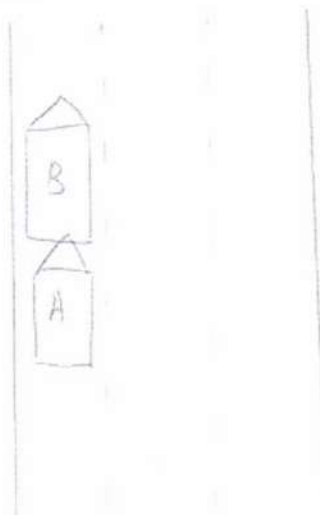

A = YQ3S38K

B = YP9580C

LICENSE PLATE: YQ3538K ACCIDENT DATE & TIME: 1/6/22 9:40am
CONTACT NUMBER: 8351 7053 / 9644 6868 E-MAIL ADDRESS: beekeong@neway.com.sg
LOCATION: AYE Near Clementi George.Lim@neway.com.sg

I was travelling along AYE and there was jammed. I could not stop on time and hit onto vehicle in front, YP9580C. No injury involved.

NOTE: PLEASE NOTE THAT YOUR INSURER MAY HAVE 14 DAYS TIME FRAME FOR YOU TO SUBMIT AN OWN DAMAGE CLAIM UNDER YOUR OWN POLICY. PLEASE CHECK YOUR POLICY FOR MORE INFORMATION.

Please state: ☒ Claim Own Policy ☐ Claim Third Party ☐ Claim OD/TP at other workshop ☐ Reporting Only

I/We declare the foregoing particulars are true in every respect.

Policyholder's Signature / Date &
Time

Driver's Signature (If driver is not the policyholder) / Date & Time

Witnessed by Reporting Centre
Personnel

Estimate

09/06/2022

LONPAC INSURANCE BHD
300 BEACH ROAD
#17-04/07 The Concourse
SINGAPORE 199555.

Attention :- **XA025**

Page # :- 1

Veh # :- YQ3538K

Veh Model :- MITSUBISHI FUSO

Estimate# :- CK423469

Claim # :-

ACC. Date :- 01/06/22

Terms :- C.O.D Days

Remarks :- CK 145695

Main Office:
Mova Building
No. 22, Jalan Kilang,
Singapore 159419
Tel : (65) 6476 3333
Fax : (65) 6271 5891
www.mova.com.sg

Workshop Dept:
Block 1008,
Bukit Merah Lane 3,
#01-04/06/08/94
Singapore 159722
Tel : (65) 6272 3892
Fax : (65) 6270 8314
Co. Reg. 198904033G
GST Reg. M2-0088864-2

No.	Description	Qty	U.Price	Amounts S\$
LIST ITEMS :				
1.	FRONT WINDSCREEN	1 PC	2,380.05	2,380.05
2.	WINDSCREEN WEATHERSTRIP	1 PC	562.46	562.46
3.	WINDSCREEN SENSOR TAPE	1 PC	50.00	50.00
4.	WIPER ARM LH	1 PC	178.95	178.95
5.	WIPER ARM RH	1 PC	178.95	178.95
6.	WIPER MOTOR (CHECK)	1 PC		
7.	WIPER LINKAGE	1 PC	1,023.00	1,023.00
8.	WIPER MOTOR BRACKET	1 PC	201.10	201.10
9.	PANEL WINDSHIELD LOWER	1 PC	250.00	250.00
10.	WIPER PANEL STICKER	1 PC	233.40	233.40
11.	CORNER PANEL LH & RH	2 PC	936.92	1,873.84
12.	CORNER PANEL WEATHERSTRIP LH & RH	2 PC	35.00	70.00
13.	CORNER PANEL BRACKET RH & LH	2 PC	37.70	75.40
14.	LAMP FR TURN SIGNAL LH & RH	2 PC	225.00	450.00
15.	FRONT PANEL RUBBER SEAL	1 PC	125.10	125.10
16.	FRONT PANEL	1 PC	2,850.00	2,850.00
17.	FRONT PANEL LATCH LH & RH (CATCH)	2 PC	91.98	183.96
18.	FRONT PANEL HINGE LH & RH	2 PC	104.96	209.92
19.	BRACKET FRONT PANEL OPENER	1 PC	14.00	14.00
20.	FUSO EMBLEM	1 PC	227.80	227.80
21.	BLUETEC DECAL	2 PC	35.00	70.00
22.	DASH PANEL	1 PC	4,310.00	4,310.00
23.	DASH PANEL REINFORCEMENT	1 PC	1,150.00	1,150.00
24.	DASH PANEL MEMBER	1 PC	1,450.00	1,450.00
25.	COOLANT SPARE TANK	1 PC	193.34	193.34
26.	RADIATOR GRILLE	1 PC	678.22	678.22
27.	MARK FIGHTER	1 PC	67.00	67.00
28.	MARK THREE - DIAMOND	1 PC	40.00	40.00
29.	RADIATOR GRILLE BRACKET	1 PC	45.00	45.00
30.	WEATHERSTRIP RADIATOR GRILLE	1 PC	170.00	170.00
31.	BRACKET CAB HINGE LH & RH	2 PC	668.84	1,337.68
32.	CAB HINGE BUSH LH & RH	2 PC	50.00	100.00
33.	CUSHION CAB FR MOUNTING LH & RH	2 PC	180.00	360.00
34.	TORSION BAR	1 PC	247.24	247.24
35.	TORSION BAR CAB TILT UPPER	1 PC	484.50	484.50
36.	TORSION BAR ARM LH & RH	2 PC	411.83	823.66
37.	TORSION BAR ARM BUSH LH & RH	2 PC	10.00	20.00
38.	POWER STEERING BOX	1 PC	8,853.74	8,853.74
39.	POWER STEERING BOX BRACKET	1 PC	1,977.00	1,977.00
40.	A/C HEATER INTAKE DUCT	1 PC	165.00	165.00
41.	A/C HEATER	1 PC	1,950.00	1,950.00
42.	A/C BLOWER	1 PC	917.40	917.40
43.	A/C GAS HOSE 2	1 PC	454.00	454.00
44.	A/C GAS HOSE 3	1 PC	300.00	300.00
45.	BRAKE FLUID RESERVIOR	1 PC	241.68	241.68
46.	MUDGUARD RH	1 PC	440.58	440.58
47.	ENGINE ROOM COVER UPPER	1 PC	550.00	550.00
48.	CABIN UNDERNEATH HEAT INSULATOR (CHECK)	1 PC		
49.	CABIN FLOOR PANEL	1 PC	2,970.00	2,970.00
50.	CABIN FLOOR PANEL DEADENING MATS	1 PC	350.00	350.00
51.	CAB STAY STAND	1 PC	1,013.94	1,013.94

Main Office:

Mova Building
No. 22, Jalan Kilang,
Singapore 159419
Tel: (65) 6476 3333
Fax: (65) 6271 5891
www.mova.com.sg

Workshop Dept:

Block 1008,
Bukit Merah Lane 3,
#01-04/06/08/94
Singapore 159722
Tel: (65) 6272 3892
Fax: (65) 6270 8314
Co. Reg. 198904033G
GST Reg. M2-0088864-2

Estimate

09/06/2022

LONPAC INSURANCE BHD
300 BEACH ROAD
#17-04/07 The Concourse
SINGAPORE 199555.

Attention :- XA025

Page # :- 1 145695

Veh # :- YQ3538K

Veh Model :- MITSUBISHI FUSO

Estimate# :- CK423469

Claim # :-

ACC. Date :- 01/06/22

Terms :- C.O.D Days

Remarks :-

No.	Description	Qty	U.Price	Amounts S\$
52.	TUBRO INTERCOOLER (CHECK) ? / BT	1 PC		2700 / 750
53.	RADIATOR (CHECK) ?	1 PC		
54.	FUSO COOLANT ? nec x nn	1 PC		
55.	POWER STEERING FLUID RESERVIOR ? CR4	1 PC	230.00	230.00 /
56.	POWER STEERING FLUID ?	1 PC	800.63	800.63 /
57.	HOOK CAB HOLD DOWN MAIN ? X nn	1 PC	80.00	80.00 /
58.	CAB BRIDGE CENTER ? / BT	1 PC	740.00	740.00 X
59.	CAB BRIDGE SUPPORT LH ?	1 PC	750.00	750.00 /
60.	CAB BRIDGE SUPPORT RH ? / BT	1 PC	250.00	250.00 /
61.	RR BRACKET ASSY, CAB HINGE UPPER LH & RH ? X nn	1 PC	314.00	314.00 /
62.	BRIDGE CAB RR MOUNTING ? X nn	2 PC	502.00	1,004.00 X
63.	BRIDGE CAB RR MOUNTING TOP BRACKET 540167 ? X nn	2 PC	650.00	1,300.00 X
64.	WASHER TANK - CR4	2 PC	134.70	269.40 X
65.	STEERING COLUMN DUST COVER - CR4	1 PC	354.50	354.50 /
66.	STERING COLUMN ? / BT	1 PC	43.80	43.80 /
67.	INSTRUMENT PANEL ? / BR	1 PC	1,830.00	1,830.00 /
68.	INSTRUMENT PANEL ASSISTANT SIDE (LH) - CR	1 PC	2,500.00	2,500.00 /
69.	INSTRUMENT PANEL, CLIPS - ne	1 PC	168.00	168.00 /
70.	FRONT PANEL STRICKER LH & RH - BT	10 PC	2.00	20.00 /
		2 PC	30.00	60.00 /
LIST TOTAL S\$				53,582.24
15% COST PLUS S\$				8,037.34
				61,619.58
SPECIAL NET ITEMS :				
1.	IU BRACKET - m	1 PC	40.00	40.00 25 /
2.	BRAKE FLUID - m	1 PC	40.00	40.00 30 /
3.	A/C GAS - m	1 PC	30.00	30.00 /
4.	SPEED LIMITER STICKER - m	1 PC	80.00	80.00 50 /
SPECIAL NET TOTAL S\$				190.00
LABOUR :				
TO CUT / WELD/ PANEL BEAT WIPER PANEL, DASH PANEL, DASH PANEL REINFORCEMENT & FLOOR PANEL TO REMOVE & REFIT FRONT CABIN HEAD TO ASSIST REPAIR. TO REALIGN CABIN HEAD BACK TO POSITION. TO PANEL BEAT RH FRONT DOOR . TO REALIGN BOTH FRONT A-PILLAR				
				1800 / 2,000.00
TO SPRAY PAINT ON FRONT WIPER PANEL, DASH PANEL, FRONT PANEL, LH / RH CORNER PANEL, FLOOR PANEL, FRONT GRILLE, FRONT BUMPER, RH FRONT DOOR , CABIN REAR PANEL				
				1300 / 1,700.00
TO REMOVE & REPLACE FRONT WINDSCREEN (FM65)				
				150 / 180.00
TO REMOVE FRONT DASHBOARD				
				200 / 250.00
TO REMOVE & REPLACE A/C SYSTEM				
				200 / 250.00

bizSAFE

Estimate

09/06/2022

LONPAC INSURANCE BHD
300 BEACH ROAD
#17-04/07 The Concourse
SINGAPORE 199555.

Attention :- XA025

Page # :- 1 145695

Veh # :- YQ3538K

Veh Model :- MITSUBISHI FUSO

Estimate# :- CK423469

Claim # :-

ACC. Date :- 01/06/22

Terms :- C.O.D Days

Remarks :-

Main Office:
Mova Building
No. 22, Jalan Kilang,
Singapore 159419
Tel : (65) 6476 3333
Fax : (65) 6271 5891
www.mova.com.sg

Workshop Dept:
Block 1008,
Bukit Merah Lane 3,
#01-04/06/08/94
Singapore 159722

Tel : (65) 6272 3892
Fax : (65) 6270 8314

Co. Reg. 198904033G
GST Reg. M2-0088864-2

No.	Description	Qty	U.Price	Amounts S\$
	TO REMOVE CABIN INTERIOR TRIM, UPHOSTERY, FLOOR MATS, SCUFF PLATE, CUSHION SEAT TO ASSIST REPAIR		170 /	180.00
	TO ADJUST CABIN TILT MOUNTING TORSION		170 /	220.00
	TO APPLY ANTI RUST PROOFING ON AFFECTED AREAS		30 /	80.00
	TO APPLY BODY SEALANT ON CUTTING AREAS		30 /	80.00
	TO CHECK & CONDUCT PRESSURE TEST ON RADIATOR LEAKAGE		30 /	80.00
	TO CONDUCT WHEEL ALIGNMENT "LORRY 24FT "		150 /	180.00
	TO CONDUCT WIRING CONNECTION DIAGNOSE, SETTING AFTER REPAIR		100 /	150.00
	LABOUR TOTAL S\$			5,350.00

E. & O.E

NON-TAX AMOUNT S

AMOUNT S\$

GST @ 7 %

AMOUNT DUE S\$

71,794.08

67,159.58

4,701.17

71,860.75

BRIAN ENG

H/P: 8717 3377

Customer's Signature/Co. Stamp MOVA AUTOMOTIVE PTE LTD

Steve (LKK)
10/6/22, 11.00

OD. M M
EXPIR-?

L/S

My kg
15 kg

LKK Auto Consultants hence notify the Repairer of the following:

- To resurvey before/after spray painting
- To display damaged part(s) during resurvey
- Parts prices are subject to confirmation
- The resurvey is on a "Without Prejudice" basis
- No litigation/claim is allowed
- Supplementary item(s) must be resurveyed and is subject to final approval from Insurance Company

Acknowledged by Repairer

Block 1008 Bukit Merah Lane 3 #01-04
Singapore 159722

vehicle No	<u>YQ3538K</u>	Date	<u>24-Nov-22</u>
Make / Model	<u>MIT FUSO FM65FM6RDEA</u>	Branch	<u>15 FAN YOONG ROAD</u>
Year of Mfg	<u>2020</u>	Fax No	<u>6264 3151</u>
Chassis No	<u>FM65FMA40064</u>	Tel No	<u>8717 3377</u>

No	Qty	Description & Specification	Cost Price	TOTAL	
1		RADIATOR FAN BLADE	440	440.00	✓ BR
2	2	BRACKET ,RAD SUPPORT LH/RH	25	50.00	✓ BT
3		RADIATOR FAN CLUTCH	2750	2750.00	✓ Jammed
4		RADIATOR SHROUD,SEAL	170	170.00	✓ CUT
5		RADIATOR RING FAN SHROUD	405	405.00	✓ CUT
6		TURBO INTERCOOLER HOSE INLET	363	170.00	✓ BT
7		TURBO INTERCOOLER HOSE OUTLET	302	302.00	✓ BT
8		TURBO INTERCOOLER HOSE OUTLET CONNECTION	305	305.00	✓ BT
9		AIRCON HOSE PIPING (COMPRESSOR) IN	420	420.00	✓ BT
10		AIRCON HOSE PIPING (COMPRESSOR) OUT	525	525.00	✓ BT
11		AIRCON CONDENSER FAN SHROUD	180	180.00	✓ BR
12		AIR CLEANER RESONATOR	55	55.00	✓ MIS
13		ENGINE ROOM COVER RH	163	163.00	✓ BR
14		ENGINE ROOM COVER LH	220	220.00	✓ BR
15		FRONT BUMPER	870	870.00	X Repair
16		FOG LAMP RH	160	160.00	X Reuse
		COST TOTAL		7185.00	
		15% COST PLUS		1077.75	
		TOTAL PARTS		8262.75	
		LABOUR			
1		TO REMOVE AND REPLACE TURBO INTERCOOLER, RADIATOR,		200.00	100 ✓
		RADIATOR FAN CLUTCH & FAN BLADE			
		TOTAL LABOUR		200.00	
		NON TAX AMOUNT		8462.75	
		GST 7%		592.39	
		AMOUNT DUE		9055.14	