

FASTECH AUTO PTE LTD

1 Kaki Bukit Ave 6 #01-48 Autobay

Singapore 417883

Tel No: 67465405 / 67465376 Fax No: 67458520

Tax Reg No: 200006262D

Date : 27.06.2022

China Taiping Insurance Singapore Pte Ltd

3 Anson Road

#16-00 Springleaf Tower

Singapore 079909

Attn: Motor Claim Department

Dear Sir/Madam,

ACCIDENT INVOLVING VEHICLES : GBE 4729E / XE 4466C ON 08.06.2022

We are the authorized repair workshop for the owner of motor vehicle no: **GBE 4729E** , which was involved in the captioned accident with your insured vehicle no: **XE 4466C** . The vehicle owner has requested and authorized us to assist him in presenting his/her claim against the party responsible for the damage to the vehicle.

As the accident was caused by the negligent act of your insured driving, we are submitting these claims for your consideration on behalf of the owner/claimant.

1) Cost of Repair (inclusive of GST)	\$ 4,280.00
2) Loss of Use (4 days + 1 Sunday X S\$150)	\$ 750.00
3) LTA Search Fee	\$ 7.45
	<u>\$ 5,037.45</u>

We enclosed herewith the following documents to support the claims:

- | | |
|------------------------------------|----------------------------------|
| a) Final Repair Invoice | b) LTA Search Result |
| c) Letter of Authorisation, etc... | d) GIA Report |
| e) Police Report | f) I/C & Driving Licence |
| g) Insurance Certificate | h) Vehicle Registration Log Card |

Kindly look into the matter and let us hear from you on the settlement of our customer's claims as soon as possible.

Please note that it is a condition of any settlement reached that it shall be without prejudice to any personal injury claim (if any) of the owner/claimant.

Thank you.

Yours faithfully,

Jason Tang (jason@fastechauto.com.sg)
For Fastech Auto Pte Ltd

TAX INVOICE

FASTECH AUTO PTE LTD

1 Kaki Bukit Ave 6 #01-48 Autobay

Singapore 417883

Tel No: 67452063 / 67467158 Fax No: 67458520

Tax Reg No: 200006262D

China Taiping Insurance Singapore Pte Ltd

3 Anson Road

#16-00 Springleaf Tower

Singapore 079909

Attn : Motor Claim Department

Tax Invoice : 23024

Date : 27.06.2022

Vehicle No : GBE 4729E

Make/Model : TOYOTA DYNA

Chassis/Eng# :

Accident Date : 08.06.2022

Claim No :

Reference : 0622 -23024

Policy No :

Amount

To proceed on lump sum repair

S\$

4000.00

E. & O. E.

Total : S\$

4000.00

GST @ 7% : S\$

280.00

Amount Due : S\$

4280.00

for FASTECH AUTO PTE LTD

> Back to OneMotoring



Land Transport Authority

10 Sin Ming Drive

Singapore 575701

GST Registration No. : M4-0006529-2

Print Date/Time : 09 Jun 2022 / 13:08:03

Receipt Date/Time : 09 Jun 2022 / 13:08:03

Tax Invoice/Receipt

Receipt No. : ITNET-00000-220609-001710

Previous Receipt No. :

S/N	Item Description/ Business Transaction Reference No.	Amount Before GST (S\$)	GST Amount (S\$)	Amount After GST (S\$)
Result of Insurance Enquiry - XE4466C				
As at 08 Jun 2022/14:30:00				
Insurance Co: CHINA TAIPING INSURANCE (SINGAPORE) PTE LTD				
1	Insurance Enquiry - XE4466C Enquiry Fee 20220609130729074939	7.00	0.49	7.49
Sub-Total		7.00	0.49	7.49
Total Before Rounding		7.00	0.49	7.49
Rounding Difference				0.04
Total Amount Payable				7.45
Paid By				
20220609130734149		Direct Debit: eNETS Debit (Internet Banking)		7.45
Total				7.45
Cash Change				0.00
Tendered Amount				7.45
Excess Refundable Amount				0.00

THANK YOU AND HAVE A NICE DAY!

Please ensure that all payments to the Authority are good and promptly settled by the payment service provider / financial institution. Otherwise, the transaction and receipt is considered void and late fee may apply.

DATE : 09.06.2022

TO : China Taiping Insurance (Singapore) Pte. Ltd.

RE : ACCIDENT INVOLVING VEHICLE NO. GBE 4729E / XE 4466C

ALONG Bukit Batok Road & Bukit Batok West Avenue

ON 08.06.2022

I/We, Supersonic Maintenance Services Pte. Ltd.

of (NRIC No./ROC No.) 198401352W

of 21 Bukit Batok Crescent #24-76 Wcega Tower Singapore 658065

owner of vehicle no. GBE 4729E in consideration of M/s FASTECH AUTO PTE LTD repairing my/our vehicle GBE 4729E at my/our instruction and hereby authorise M/s FASTECH AUTO PTE LTD to demand claim settlement whatever amount settled/payable by the Insurance Company and/or third party or to commence legal proceedings, if necessary, under my name, for the cost of repairs, car rental and/or loss of use, etc. and to their appointing solicitor to act for me/us in respect of the said accident/claim and all claimed and/or settled shall belong to them absolutely.

I/We further agree and undertake to indemnify them against the above-mentioned claim cost which may arisen therewith.



Signature of Owner : 

Name of Owner : Supersonic Maintenance Services Pte. Ltd.

SINGAPORE ACCIDENT STATEMENT

IMPORTANT NOTICE

1. Please report correctly the details of the accident to speed up the claims process.
2. This Form must be completed by the Policyholder and/or the Authorised Driver
3. Information provided must be as truthful and accurate as possible. Any wilful misrepresentation or withholding of material facts may allow insurance companies to repudiate policy liability.
4. The issue and acceptance of this Form by insurance companies is not an admission of policy liability on the part of the insurance companies.
5. Any false reporting may be referred to the Police for investigation.
6. This report will be forwarded by the insurers of the GIA Records Management Centre established by the General Insurance Association of Singapore (GIA) for archiving and that copies of this report will, for a fee, be made available upon application by interested parties.
7. By the lodgement of this report to the insurers, you hereby consent to the archiving of this report at the centre and to copies of the report being made available aforesaid.

ACCIDENT STATEMENT

Date of Submission	08/06/2022 17:49 (SGT)
Date of Accident	08/06/2022 14:30 (SGT)
Exact Location of Accident	Bukit Batok Rd & Bukit Batok West Ave 6, Singapore
Additional Location Information	-
Country/State of Loss	Singapore

DETAILS OF OWN VEHICLE

Vehicle Registration Number	GBE4729E
-----------------------------	----------

INSURED/POLICYHOLDER

Is company?	Yes
Name Of Registered Owner	SUPERSONIC MAINTENANCE SERVICES PTE LTD
Company Reg No	198401352W
Email Address	ANNYCHONG@STARGRP.COM.SG
Mobile Phone No	(Phone) +65-87290221
Alternative Phone No	+65-87290221

VEHICLE PARTICULARS

Manufacturer	Toyota
Model	Dyna
Variant	-
Exact purpose for which vehicle was being used at time of accident	Employment
Are you claiming under your own insurance policy for repair to your vehicle?	No - Claiming third party
Vehicle Category	Commercial vehicle
Transmission	Manual
CC	2982

INSURANCE COMPANY

Name of Insurance Company	NTUC Income Insurance Co-operative Ltd
Type of Coverage	Comprehensive
Fleet Policy	No
Policy Number	5116007021-02
Cover Note Number	-

DRIVER

Name of Driver	MOHAMMAD EHSAN BIN ROSLAN
NRIC No	S9332933C

Date Of Birth	16/09/1993
Occupation	Outdoor
Date Of Driving Pass	19/11/2020
Driving experience	1 YEAR AND 7 MONTHS
Gender	Male
Mobile Number	(Phone) +65-87290221
Alt. Phone Number	-
Email Address	ANNYCHONG@STARGRP.COM.SG
Address	BLK 947 JURONG WEST 91
Address complement	#02-649
Postcode	640947
Is the driver the policyholder?	No
If No, Relationship of the Driver with the Insured	Employee
Does Driver Own Other Vehicles?	No
Vehicle Registration Number of Other Vehicle Owned by Driver	-
Insurance Company of Other Vehicle Owned by Driver	-

GENERAL INFORMATION OF THE ACCIDENT

Type of Accident	Collision - Major/Minor Rd
Weather Conditions	Clear
Road Surface	Dry

OTHER INFORMATION

Was any foreign vehicle involved in the accident?	No
Number of vehicles involved in the accident	2
Was anybody injured in the Accident?	No
Was any injured conveyed to hospital by ambulance?	-
Was any other vehicle or property damaged?	Yes
Number of Passengers (Including Driver)	3
Has the driver been approached by unknown person(s) soliciting/offering accident claims assistance?	No

PASSENGER 1

Name	ABDUL RAHMAN
Gender	Male

PASSENGER 2

Name	AHMAD
Gender	Male

DETAILS OF POLICE ACTION

Was the accident reported to the police?	No
Was notice of intended Prosecution given?	No
If yes, against whom?	-

CIRCUMSTANCES OF ACCIDENT

I WAS TRAVELLING ALONG CENTER LANE ON BUKIT BATOK ROAD. AFTER THE BUKIT BATOK WEST AVE 6 JUNCTION, THERE IS A TRAILER EXIT FROM THE CONSTRUCTION SITE WITHOUT CHECKING ONCOMING TRAFFIC. I TRY TO HORN HIM BUT HE DID NOT STOP AND COLLIDED TO MY LEFT-HAND FRONT, AFTER THE IMPACT HE DRIVE OFF AND I HAVE TO CHASE HIM TO GET HIS PARTICULAR.

ATTACHMENT(S)

Are accident photos available for attachment?	Yes
Was there any video captured by Car Camera?	No
Was there any audio recorded?	No

DETAILS OF OTHER VEHICLE PROPERTY 1

Vehicle Registration Number	XE4466C
Vehicle Manufacturer	-
Vehicle Model	-
Vehicle Variant	-
Vehicle Colour	-
Vehicle Category	Commercial vehicle
Name of Driver	-
Contact Number	-
Address	-
Address complement	-
Postcode	-
Insurance Company Name	-
Nature Of Damage	-
Details of property damaged in accident	-
No. Of Passenger (Including Driver)	-

SKETCH PLAN

IMPORTANT NOTICE

1. Please report correctly the details of the accident to speed up the claims process.
2. This Form must be completed by the Policyholder and/or the Authorised Driver.
3. Information provided must be as truthful and accurate as possible. Any wilful misrepresentation or withholding of material facts may allow insurance companies to repudiate policy liability.
4. The issue and acceptance of this Form by insurance companies is not an admission of policy liability on the part of the insurance companies.
5. Any false reporting may be referred to the Police for investigation.
6. The report will be forwarded by the insurers of the GIA Records Management Centre established by the General Insurance Association of Singapore (GIA) for archiving and that copies of this report will for a fee be made available upon application by interested parties.
7. By the lodgement of this report to the insurers, you hereby consent to the archiving of this report at the centre and to copies of the report being made available aforesaid.
8. **Consent under the Personal Data Protection Act (PDPA)**
I understand, acknowledge, agree and consent that :
(a) My insurer, my workshop and the General Insurance Association of Singapore ("GIA") may/are permitted to collect, use, disclose and/or process my personal data/personal information set out in this [form] and any other personal information provided by me or possessed by my insurer (collectively the "Personal Information") and disclose and transfer such Personal Information to all insurer(s) who have insured vehicle(s) involved in this accident (all insurer(s) who have insured vehicle(s) involved in this accident shall be collectively referred to as the "Insurers"), the Insurers' lawyers/law firms, the Monetary Authority of Singapore and any relevant government agency/authority (such as the police), for the purpose(s) of :
(i) processing, handling and/or dealing with my claims including the settlement of the claims and any necessary investigations relating to the claims.
(ii) investigating the accident and/or my claims,
(iii) carrying out and/or dealing with my instructions or responding to any enquiries by me,
(iv) administering my claims (including the mailing of correspondence, statements, invoices, reports or notices to me, which could involve disclosure of certain personal data about me to bring about delivery of the same as well as on the external cover of envelopes/mail packages), and/or
(v) complying with applicable law in administering, processing, handling and/or dealing with my claims,
(collectively the "Purposes")
(b) all insurer(s) who have insured vehicle(s) involved in this accident and the Insurers' lawyers/law firms, may/are permitted to collect, use, disclose and/or process my Personal Information for one or more of the above Purposes; and
(c) my Personal Information may/can be disclosed by any of the Insurers and/or GIA to their third party service providers or agents (including their lawyers/law firms) which may be sited outside of Singapore, for one or more of the above Purposes.

Policyholder's Signature / Date & Time: 8/6/2022 @ 17:09

Driver's Signature (if driver is not the policyholder) / Date & Time: [Signature]

Witnessed by Reporting Centre Personnel: [Signature] 1709

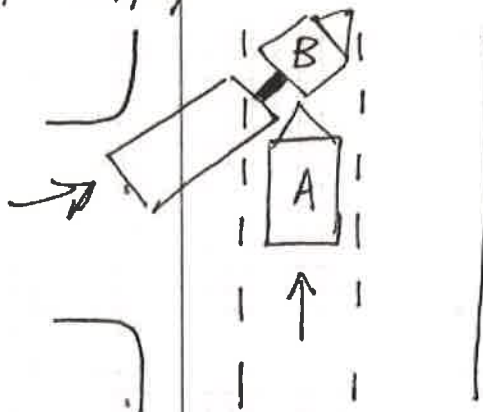

A = GBE 4729 E
B = XE 4466 C

Describe Circumstances of the Accident

I was travelling along centre lane on Bukit Batok Rd, after the Bukit Batok West Ave 6 junction, there is a trailer exit from the construction site without checking oncoming traffic, I try to horn him but he did not stop and collided to my left hand front, after the impact he drive off and I have to chase him to get his particular.

Declaration

We declare the foregoing particulars are true in every respect.

Policy holder's Signature / Date & Time

26/12/2017
@ 17:09

Driver's Signature (if driver is not the policyholder) / Date & Time

[Signature]

Witnessed by Reporting Centre Personnel

[Signature]

Chang Chee Sing
17 Jan



**SINGAPORE
POLICE FORCE**



T/20220608/2120

Police Station Of Origin:
Jurong West N.P.C
700 Corporation Road SINGAPORE 649818
Tel No: 1800-2689999

1 of 3

Report No. T/20220608/2120

REPORT OF A TRAFFIC ACCIDENT

Date/Time Report Made: 08/06/2022 22:45		Vide Report No.:		Station Diary No.: 236	
Informant's Particulars					
Name of Informant: MOHAMMAD EHSAN BIN ROSLAN			Address: APT BLK 947 JURONG WEST STREET 91 #02-649 SINGAPORE 640947		
ID Type / ID No.: NRIC NO / S9332933C			Contact No.: Home/Office: Mobile: 87290221		
Nationality: SINGAPORE CITIZEN			Email:		
Sex: Male	Age: 28	Date of Birth: 16/09/1993	Type of Informant: Driver		
Race: Javanese			Language:		Institution / School Name:
Occupation: OPERATION MANAGER			Driving Licence Information: Class: 3 Date of Expiry:		

General Information of the Accident				
Type of Accident:	Non-Injury Others	Drink Drive: No	Date/Time of Accident: 08/06/2022 14:30	Type of Location: T-Junction
Location: BUKIT BATOK ROAD				
Weather: Clear		Road Surface: Dry	Road Speed Limit:	
Traffic Flow: One Way		Traffic Control: Not Controlled	Traffic Volume: Light	
Type of Collision: Between Moving Vehicles - Head To Rear			Anyone conveyed by ambulance: No	

Details of Vehicle Involved						
Vehicle No.	Type	Make	Model	Color	Condition	No of Passenger
GBE4729E	Lorry	TOYOTA	DYNA 3.0 DIESEL TURBO M/T 2WD LORRY	Silver	Seriously Damaged	2
XE4466C	PRIME MOVER WITH TRAILER	HINO	SH1EEMA 55 TON 4X2 MT	White	No Damage	0



**SINGAPORE
POLICE FORCE**



T/20220608/2120

Police Station Of Origin:
Jurong West N.P.C
700 Corporation Road SINGAPORE 649818
Tel No: 1800-2689999

2 of 3

Report No. T/20220608/2120

CONTINUATION OF REPORT

Details of Person Involved			
Any Pedestrian Involved: No			
No. of Pedestrians Injured: NIL		Use of Pedestrian Crossing: NA	
Driver			
Name	MOHAMMAD EHSAN BIN ROSLAN	ID No.	S9332933C
Related Vehicle	GBE4729E (Lorry)	Contact No.	87290221
Hospital/Clinic	NIL	Class of Driving Licence & Expiry Date	Class: 3 Date of Expiry: NIL
Date Treatment	NIL	Date Discharge	NIL
No. of Days granted Medical Leave	NIL	Degree of Injury	NIL
Driver			
Name	GANESAN STALIN	ID No.	G7515931K
Related Vehicle	XE4466C (PRIME MOVER WITH TRAILER)	Contact No.	82761200
Hospital/Clinic	NIL	Class of Driving Licence & Expiry Date	Class: NIL Date of Expiry: NIL
Date Treatment	NIL	Date Discharge	NIL
No. of Days granted Medical Leave	NIL	Degree of Injury	NIL

Brief Details.

On the 08/06/2022 at about 1430hrs, I was driving my company lorry (GBE4729E) along Bukit Batok Rd and after the T-junction to Bukit Batok West Ave 6, a prime mover with a trailer (XE4466C) was entering into Bukit Batok Rd from the construction site without checking his blindspot or for oncoming vehicles, had just entered into 3rd lane which was the lane I was driving on. I had managed to brake and stop in time and horned to warn the prime mover's driver however he had kept going and thus his trailer's rear right side had collided into my front left side. I then noticed my left mirror had completely fallen out and decided to follow the prime mover with intention to stop him and exchange particulars. I then managed to get his attention and we both got out and exchanged particulars. At that point I also noticed my lorry's front bumper had fallen off, the left front headlight was also dangling down and there was a big dent on the passenger door with the left signal light also dangling down. I did not see any damages on the trailer's rear that had hit my vehicle. No one was injured.



**SINGAPORE
POLICE FORCE**



T/20220608/2120

Police Station Of Origin:
Jurong West N.P.C
700 Corporation Road SINGAPORE 649818
Tel No: 1800-2689999

3 of 3

Report No. T/20220608/2120

CONTINUATION OF REPORT

Sketch Plan

Informant is not able to provide sketch plan

IMPORTANT: Please attach a copy of your vehicle's Insurance Certificate to this report. If you don't have the certificate with you now, please fax a copy to 65474885 stating the **report number** as reference.

Signature of Officer Recording The Report:

J /

SCCPL BARTOLOME
FERNANDO III ALMARINEZ

Signature Of Informant:

Signature Of Interpreter:

Not applicable

Date/Time:

08/06/2022 22:45

Officer In Charge Of Case:

TP / GIA /

SI TAN JEOK LENG

Contact No.: 65476151

Classification Of Case:

REPUBLIC OF SINGAPORE **DRIVING LICENCE**

Licence Number: **S9332933C**

Name: **MOHAMMAD EHSAN BIN ROSLAN**

Birth Date: **16 Sep 1993**
Issue Date: **19 Nov 2020**

003095220F

For Insurance Reporting And
Claim Purposes Only

REPUBLIC OF SINGAPORE

IDENTITY CARD NO. **S9332933C**

Name: **MOHAMMAD EHSAN BIN ROSLAN**

Race: **JAVANESE**

Date of birth: **16-09-1993** Sex: **M**

Country of birth: **SINGAPORE**

YOU ARE LICENSED TO DRIVE VEHICLES IN THE FOLLOWING CLASS(ES)

Class 3 **Ambulances / Motor cars ≤ 3000kg with ≤ 7 passengers, exclusive of the driver / motor tractors or vehicles ≤ 2500kg**

EFFECTIVE DATE: **19 Nov 2020**

NP 428A

Licence No: S9332933C

4280293

NRIC No. **S9332933C**

Date of issue: **16-09-2008**

Address: **APT BLK 947 JURONG WEST STREET 91 #02-649 SINGAPORE 640947**

Certificate of Insurance

MOTOR VEHICLES (THIRD PARTY RISKS AND COMPENSATION) ACT (CHAPTER 189)

MOTOR VEHICLES (THIRD PARTY RISKS AND COMPENSATION) RULES, 1960

ROAD TRANSPORT ACT, 1987 (MALAYSIA)

ROAD TRANSPORT (AMENDMENT) ACT, 2019 (MALAYSIA)

MOTOR VEHICLES (THIRD PARTY RISKS) RULES, 1959 (MALAYSIA)

Certificate Number : 5116007021-02-000002

Cover : Preferred Workshop Plan

- | | |
|---|---|
| 1. Index mark and Registration Number of Vehicle | : GBE4729E |
| Chassis Number | : KDY2318022032 |
| 2. Name of Policyholder | : SUPERSONIC MAINTENANCE SERVICES PTE LTD |
| 3. Effective Date of Insurance | : 11 Feb 2022 |
| 4. Expiry Date of Insurance | : 10 Feb 2023 |
| 5. Persons or Classes of Persons entitled to drive# | |
| (a) The Policyholder. | |
| (b) Any other person who is driving on the Policyholder's order or with his/her permission. | |
| Provided that the person driving is permitted in accordance with the licensing or other laws or regulations to drive the Motor Vehicle or has been so permitted and is not disqualified by order of a Court of Law or by reason of any enactment or regulation in that behalf from driving the Motor Vehicle. | |
| 6. Limitations as to Use# | |
| (a) Use for social domestic and pleasure purposes and in connection with the Policyholder's business or profession. | |
| (b) Use for the carriage of passengers or goods in connection with the Policyholder's business. | |

This Policy does not cover

- (a) Use for hire or reward.
- (b) Use for racing, pace-making, reliability trial or speed-testing.
- (c) Use whilst drawing a trailer except the towing of any one disabled mechanically propelled vehicle.

Limitations rendered inoperative by Section 8 of the Motor Vehicle (Third Party Risks and Compensation) Act (Chapter 189) and Section 95 of the Road Transport Act, 1987 (Malaysia), are not to be included under these headings.

This Policy, the Schedule, Endorsement and the Certificate of Insurance are to be read together as one document.

EXCESS (SECTION 1)	: S\$600
EXCESS (SECTION 2)	: N/A
WINDSCREEN EXCESS	: S\$100
INSURE WITH COE	: YES
HIRE PURCHASE COMPANY	: N/A
SUM INSURED	: MARKET VALUE OF INSURED VEHICLE AT TIME OF LOSS

I/We hereby Certify that the Policy to which this Certificate relates is issued in accordance with the provisions of the Motor Vehicles (Third Party Risks and Compensation) Act (Chapter 189) and Part IV of the Road Transport Act, 1987 (Malaysia)

Agency : TIMES INS BROKERS (00000690643)

Date of Issue : 14 Jan 2022 09:18 hrs

For NTUC INCOME INSURANCE CO-OPERATIVE LIMITED



Chief Executive

> [Back to OneMotoring](#)

Enquire PARF/COE Rebate for Registered Vehicle

Vehicle Owner Particulars	
Owner ID Type:	Company
Owner ID:	352W
Vehicle Details	
Vehicle No.:	GBE4729E
Vehicle to be Exported:	No
Intended Deregistration Date:	09 Jun 2022
Vehicle Make:	TOYOTA
Vehicle Model:	DYNA 3.0 DIESEL TURBO M/T 2WD LORRY
Primary Colour:	Silver
Manufacturing Year:	2015
Engine No.:	1KD2562969
Chassis No.:	KDY2318022032
Maximum Power Output:	-
Open Market Value:	\$31,310.00
Original Registration Date:	16 Dec 2015
First Registration Date:	16 Dec 2015
Transfer Count:	0
Actual ARF Paid:	\$1,566.00
Intended PARF Rebate Details	
PARF Eligibility:	No
PARF Eligibility Expiry Date:	-
PARF Rebate Amount:	\$0.00
Intended COE Rebate Details	
COE Expiry Date:	15 Dec 2025
COE Category:	C - Goods Vehicle & Bus
COE Period(Years):	10
PQP Paid:	\$35,253.00
COE Rebate Amount:	\$12,395.00
Total Rebate Amount:	\$12,395.00

The information contained herein is correct as at 09 Jun 2022

OK