



## LKK Auto Consultants Pte Ltd

51 Ubi Ave 1 #01-25 Paya Ubi Industrial Park, Singapore 408933

TEL: 6256 3561 FAX: 6256 4315

Reg. No: 199607198R GST Reg. No. 19-9607198-R

### TAX INVOICE

CHINA TAIPING INSURANCE (S) PTE LTD

INV No. AC2302502

3 ANSON ROAD #16-00  
SPRINGLEAF TOWER  
SINGAPORE 079909

INV Date 20/04/2023  
Reference CC6/CTI22005512/Aya3q2  
Code CTI

### PROFESSIONAL SERVICE FEE

Vehicle No. SLH 3005H  
Insured Veh. GBF 3347A  
Claim No. SNM22D203885/C02  
Policy No. DMCVSNW00101222100  
Accident Date 30/05/2022  
Inspection Date 08/06/2022

Description	Total
Third Party Express Settlement	400.00
<b>Subtotal</b>	<b>400.00</b>
<b>GST (8%)</b>	<b>32.00</b>
<b>Grand Total</b>	<b>432.00</b>

We shall be glad if you could forward the payment at your early convenience.

Cheque should be crossed and made payable to **'LKK Auto Consultants Pte Ltd'**

LKK Auto Consultants Pte Ltd

**LKM**



## LKK Auto Consultants Pte Ltd

51 Ubi Ave 1 #01-25 Paya Ubi Industrial Park, Singapore 408933

TEL: 6256 3561 FAX: 6256 4315

Reg. No: 199607198R GST Reg. No. 19-9607198-R

Affiliated to Federation Internationale Des Experts En Automobile				
CHINA TAIPING INSURANCE (S) PTE LTD 3 ANSON ROAD #16-00 SPRINGLEAF TOWERSINGAPORE 079909			Ref: CC6/CTI22005512/Aya3q2 Date: 20/04/2023 Code: CTI	
<b>1. Policy Particulars :- THIRD PARTY CLAIM</b>				
	Insured Veh.	GBF 3347A	Veh. Inspected	SLH 3005H
	Policy No.	DMCVSNW00101222100	Coverage (\$)	0.00
	Claim No.	SNM22D203885/C02	Excess (\$)	0.00
	Assign From		Assign Date	08/06/2022
<b>2. Vehicle Particulars &amp; Condition</b>				
	Make & Model	B.M.W. X1	c.c	1499
	Engine No.	HIDDEN	Year of Reg.	2016
	Chassis No.	WBAHS120605F02420	Colour	GREY
	Odometer	102834 KM	Steering	IN ORDER
	Brakes	IN ORDER	Modification	SPORTS RIM
	General	GOOD		
<b>3. Conditions of Tyres</b>				
		Size	Make	Balance
	R/H Front Tyre	225/50 R18	HANKOOK	6 mm
	L/H Front Tyre	225/50 R18	HANKOOK	6 mm
	R/H Rear Tyre	225/50 R18	HANKOOK	6 mm
	L/H Rear Tyre	225/50 R18	HANKOOK	6 mm
<b>4. Description of Damages</b>				
	THE VEHICLE SUSTAINED DAMAGES AT THE FRONT N/S PORTION. DAMAGES SEE DETAILS.			
<b>5. General Information</b>				
	Accident Date	30/05/2022	Inspection Date	08/06/2022
	Survey held at	KANG CAR REPAIRERS PTE LTD NO.1 KAKI BUKIT AVE 6 #02-06 AUTOBAY @ KAKI BUKIT SINGAPORE 417883		
<b>5a. Remarks</b>				
	A)THE INSPECTION WAS CONDUCTED ON A"WITHOUT PREJUDICE" BASIS. B)IN ACCORDANCE TO YOUR INSTRUCTIONS, WE HAVE NOT AUTHORISED REPAIRS.			
<b>5b. Estimate Days of Repair</b>				
	ESTIMATED NORMAL PERIOD FOR REPAIR:		3 Working Days	



# LKK Auto Consultants Pte Ltd

51 Ubi Ave 1 #01-25 Paya Ubi Industrial Park, Singapore 408933

TEL: 6256 3561 FAX: 6256 4315

Reg. No: 199607198R GST Reg. No. 19-9607198-R

Page No.:1 of 1

## ADJUSTMENT ON REPAIR COST FOR VEHICLE NO. SLH 3005H

Qty	Description of Parts	Condition	Estimate By Workshop (\$)	Our Adjusted (\$)
<b><u>REPLACEMENT OF PARTS</u></b>				
1	FRT BUMPER	DEFORMED	1,327.45	1,327.45
1	FRT BUMPER SIDE RETAINER LH	NECESSARY	75.10	75.10
1	FRT FENDER PROTECTOR LH	TO REPAIR SEE LABOUR	315.70	-
1	FRT BUMPER PARKING SENSOR LH	DAMAGED	286.80	286.80
1	HEADLAMP LH	CUT	2,728.95	2,728.95
1	FRT FOG LAMP LH	NOT NECESSARY	366.90	-
1	FRT FOG LAMP COVER LH	NOT NECESSARY	102.10	-
	LESS 5% DISCOUNT		-260.15	-
	LESS 10% DISCOUNT		-	-441.83
			4,942.85	3,976.47
<b><u>SPECIAL NETT ITEMS</u></b>				
1	SET FRT BUMPER CLIPS (SN)	NECESSARY	60.00	30.00
1	FRT BUMPER PROTECTOR CLIPS (SN)	NOT NECESSARY	40.00	-
			100.00	30.00
<b><u>LABOUR</u></b>				
	TO CHECK WIRING.		50.00	30.00
	(FRONT) TO SPRAY PAINTING.		450.00	350.00
	TO REMOVE AND REPLACE THE DAMAGED PARTS,KNOCK OUT ACCIDENT DENTED PORTIONS, AND FOR CUTTING /WELDING WORKS .INCLUSIVE OF THE REPAIR OF FRT FENDER PROTECTOR LH .		500.00	350.00
	TO PROGRAM.		300.00	120.00
			1,300.00	850.00
<b>GRAND TOTAL</b>			<b>6,342.85</b>	<b>4,856.47</b>

<b>RECOMMENDED COST OF LUMP SUM REPAIRS (TO ITS PRE-ACCIDENT CONDITION)</b>			<b>3,850.00</b>
---	--	--	-----------------

Report Ref No. CC6/CTI22005512/Aya3q2

ADRIAN LING WAI PING

B.Eng,AMSOE,AMIRTE,AMSAE-A,M.MATAI

Licensed Appraiser

**DISCLAIMER OF LIABILITY TO THIRD PARTIES:-** This Report is made solely for the use and benefit of the Client named on the front page of this Report.

No liability of responsibility whatsoever, in contract or tort, is accepted to any third party who may rely on the Report wholly or in part. Any third party acting or relying on this Report, in whole or in part, does so at his or her own risk.



## LKK Auto Consultants Pte Ltd

51 Ubi Ave 1 #01-25 Paya Ubi Industrial Park, Singapore 408933

TEL: 6256 3561 FAX: 6256 4315

Reg. No: 199607198R GST Reg. No. 19-9607198-R

### PHOTOGRAPHS FOR VEHICLE NO. SLH 3005H

### INSPECTION





## LKK Auto Consultants Pte Ltd

51 Ubi Ave 1 #01-25 Paya Ubi Industrial Park, Singapore 408933

TEL: 6256 3561 FAX: 6256 4315

Reg. No: 199607198R GST Reg. No. 19-9607198-R







## LKK Auto Consultants Pte Ltd

51 Ubi Ave 1 #01-25 Paya Ubi Industrial Park, Singapore 408933

TEL: 6256 3561 FAX: 6256 4315

Reg. No: 199607198R GST Reg. No. 19-9607198-R

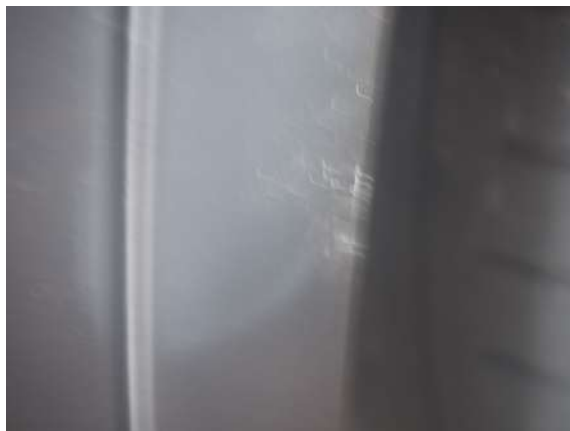
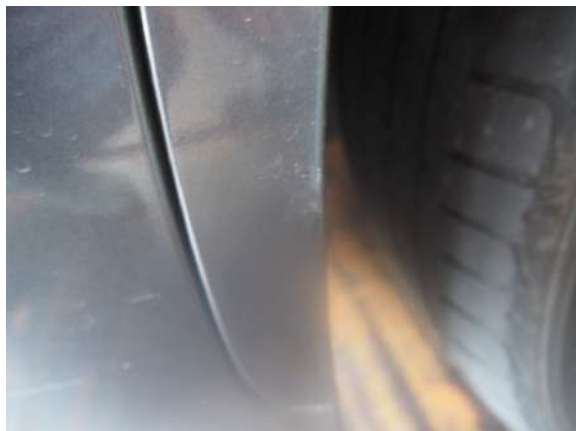



## LKK Auto Consultants Pte Ltd

51 Ubi Ave 1 #01-25 Paya Ubi Industrial Park, Singapore 408933

TEL: 6256 3561 FAX: 6256 4315

Reg. No: 199607198R GST Reg. No. 19-9607198-R

