

SINGAPORE ACCIDENT STATEMENT

IMPORTANT NOTICE

1. Please report correctly the details of the accident to speed up the claims process.
2. This Form must be completed by the Policyholder and/or the Authorised Driver
3. Information provided must be as truthful and accurate as possible. Any wilful misrepresentation or withholding of material facts may allow insurance companies to repudiate policy liability.
4. The issue and acceptance of this Form by insurance companies is not an admission of policy liability on the part of the insurance companies.
5. **Any false reporting may be referred to the Police for investigation.**
6. This report will be forwarded by the insurers of the GIA Records Management Centre established by the General Insurance Association of Singapore (GIA) for archiving and that copies of this report will, for a fee, be made available upon application by interested parties.
7. By the lodgement of this report to the insurers, you hereby consent to the archiving of this report at the centre and to copies of the report being made available aforesaid.

ACCIDENT STATEMENT

Date of Submission 29/05/2022 14:35 (SGT)
Date of Accident 28/05/2022 19:15 (SGT)
Exact Location of Accident Pasir Ris Drive 3, Singapore
Additional Location Information -
Country/State of Loss Singapore

DETAILS OF OWN VEHICLE

Vehicle Registration Number GBK1412G

INSURED/POLICYHOLDER

Is company? Yes
Name Of Registered Owner PAN PACIFIC VAN & TRUCK LEASING PTE LTD
Company Reg No 201511635R
Email Address ppemclaims@gmail.com
Mobile Phone No (Phone) +65-88305425
Alternative Phone No (Office) +65-62840827

VEHICLE PARTICULARS

Manufacturer Nissan
Model Nv350
Variant -
Exact purpose for which vehicle was being used at time of accident Employment
Are you claiming under your own insurance policy for repair to your vehicle? No - Claiming third party
Vehicle Category Commercial vehicle
Transmission Auto
CC 2488

INSURANCE COMPANY

Name of Insurance Company India International Insurance Pte Ltd
Type of Coverage Comprehensive
Fleet Policy Yes
Policy Number D19MFL0005549_02
Cover Note Number -

DRIVER

Name of Driver LEE ZHEN HAO
NRIC No S9273904Z

Date Of Birth	31/12/1992
Occupation	Outdoor
Date Of Driving Pass	29/08/2013
Driving experience	8 YEARS AND 9 MONTHS
Gender	Male
Mobile Number	(Phone) +65-88305425
Alt. Phone Number	-
Email Address	ppemclaims@gmail.com
Address	749 PASIR RIS STREET 71 #04-62
Address complement	-
Postcode	510749
Is the driver the policyholder?	No
If No, Relationship of the Driver with the Insured	Hirer
Does Driver Own Other Vehicles?	No
Vehicle Registration Number of Other Vehicle Owned by Driver	-
Insurance Company of Other Vehicle Owned by Driver	-

GENERAL INFORMATION OF THE ACCIDENT

Type of Accident	Collision - Change/cross lane
Weather Conditions	Clear
Road Surface	Dry

OTHER INFORMATION

Was any foreign vehicle involved in the accident?	No
Number of vehicles involved in the accident	2
Was anybody injured in the Accident?	Yes
Was any injured conveyed to hospital by ambulance?	No
Was any other vehicle or property damaged?	Yes
Number of Passengers (Including Driver)	2
Has the driver been approached by unknown person(s) soliciting/offering accident claims assistance?	No

PASSENGER 1

Name	PASSENGER
Gender	Female

DETAILS OF POLICE ACTION

Was the accident reported to the police?	No
Was notice of intended Prosecution given?	No
If yes, against whom?	-

CIRCUMSTANCES OF ACCIDENT

ON 28/05/2022 AT ABOUT 1915HRS, I WAS DRIVING VEHICLE A(GBK1412G) ALONG PASIR RIS DRIVE 3 TOWARDS PASIR RIS DRIVE 8. VEHICLE A WAS TRAVELLING ON THE RIGHT MOST LANE AND VEHICLE B(SJG9140P) WAS TRAVELLING ON THE CENTER LANE. VEHICLE A WAS JUST MOVING OFF FROM THE JUNCTION WITH BUS INTERCHANGE ENTRY / EXIT POINT WHEN SUDDENLY VEHICLE B(SJG9140P) DECIDED TO CHANGE INTO MY LANE. EVENTUALLY VEHICLE B RIGHT REAR SIDE COLLIDED ONTO VEHICLE A FRONT LEFT SIDE. VEHICLE A DRIVER AND PASSENGER SUSTAINED NECK INJURIES. NO ONE ELSE WAS INJURED.

ATTACHMENT(S)

Are accident photos available for attachment?	Yes
Was there any video captured by Car Camera?	Yes
Was there any audio recorded?	No

DETAILS OF OTHER VEHICLE PROPERTY 1

Vehicle Registration Number	SJG9140P
Vehicle Manufacturer	Mitsubishi

Vehicle Model	-
Vehicle Variant	-
Vehicle Colour	Blue
Vehicle Category	Private car
Name of Driver	-
Contact Number	-
Address	-
Address complement	-
Postcode	-
Insurance Company Name	-
Nature Of Damage	-
Details of property damaged in accident	-
No. Of Passenger (Including Driver)	-

INJURED PERSONS DETAILS

INJURED 1

Name of injured person	LEE ZHEN HAO
Gender	Male
Phone No	-
Address	-
Address Complement	-
Post Code	-
Approximate Age Years Old	-
Injuries Sustained	NECK INJURY
Injured person in which vehicle?	GBK1412G
Were seat belts worn?	Yes
Was this injured conveyed to hospital by ambulance?	No

INJURED 2

Name of injured person	PASSENGER
Gender	Female
Phone No	-
Address	-
Address Complement	-
Post Code	-
Approximate Age Years Old	-
Injuries Sustained	NECK INJURY
Injured person in which vehicle?	GBK1412G
Were seat belts worn?	Yes
Was this injured conveyed to hospital by ambulance?	No

SKETCH PLAN

IMPORTANT NOTICE

1. Please report correctly the details of the accident to speed up the claims process.
2. This Form must be completed by the Policyholder and/or the Authorised Driver.
3. Information provided must be as truthful and accurate as possible. Any wilful misrepresentation or withholding of material facts may allow insurance companies to repudiate policy liability.
4. The issue and acceptance of this Form by insurance companies is not an admission of policy liability on the part of the insurance companies.
5. Any false reporting may be referred to the Police for investigation.
6. The report will be forwarded by the insurers of the GIA Records Management Centre established by the General Insurance Association of Singapore (GIA) for archiving and that copies of this report will for a fee be made available upon application by interested parties.
7. By the lodgement of this report to the insurers, you hereby consent to the archiving of this report at the centre and to copies of the report being made available aforesaid.
8. **Consent under the Personal Data Protection Act (PDPA)**
I understand, acknowledge, agree and consent that :
(a) My insurer, my workshop and the General Insurance Association of Singapore ("GIA") may/are permitted to collect, use, disclose and/or process my personal data/personal information set out in this [form] and any other personal information provided by me or possessed by my insurer (collectively the "Personal Information") and disclose and transfer such Personal Information to all insurer(s) who have insured vehicle(s) involved in this accident (all insurer(s) who have insured vehicle(s) involved in this accident shall be collectively referred to as the "Insurers"), the Insurers' lawyers/law firms, the Monetary Authority of Singapore and any relevant government agency/authority (such as the police), for the purpose(s) of :
(i) processing, handling and/or dealing with my claims including the settlement of the claims and any necessary investigations relating to the claims;
(ii) investigating the accident and/or my claims;
(iii) carrying out and/or dealing with my instructions or responding to any enquiries by me;
(iv) administering my claims (including the mailing of correspondence, statements, invoices, reports or notices to me, which could involve disclosure of certain personal data about me to bring about delivery of the same as well as on the external cover of envelopes/mail packages); and/or
(v) complying with applicable law in administering, processing, handling and/or dealing with my claims.
(collectively the "Purposes")
(b) all insurer(s) who have insured vehicle(s) involved in this accident and the Insurers' lawyers/law firms, may/are permitted to collect, use, disclose and/or process my Personal Information for one or more of the above Purposes; and
(c) my Personal Information may/can be disclosed by any of the Insurers and/or GIA to their third party service providers or agents (including their lawyers/law firms), which may be sited outside of Singapore, for one or more of the above Purposes.

Policyholder's Signature / Date & Time

Driver's Signature (if driver is not the policyholder) / Date & Time

Witnessed by Reporting Centre Personnel

Sketch Plan

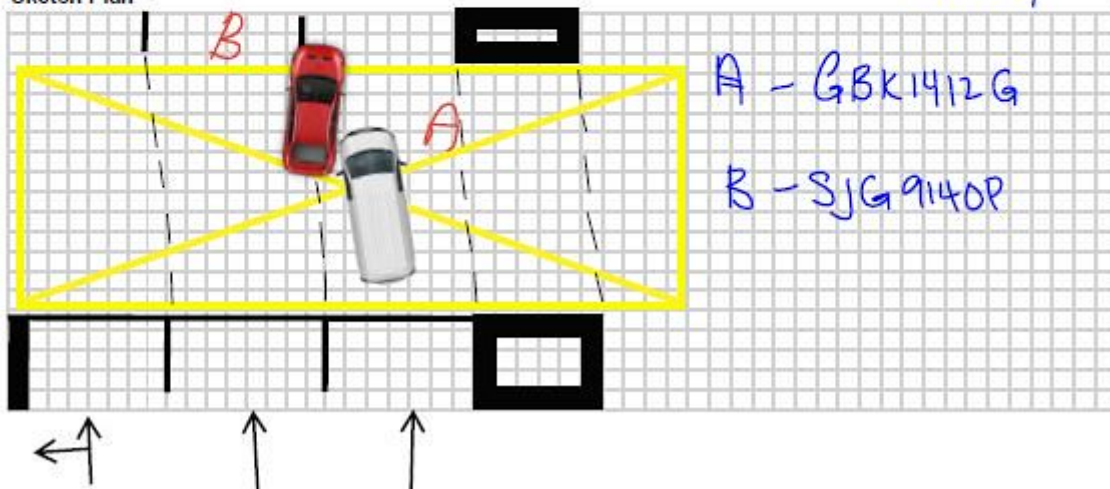

Describe Circumstances of the Accident

ON 28/05/2022 AT ABOUT 1915HRS, I WAS DRIVING VEHICLE A(GBK1412G) ALONG PASIR RIS DRIVE 3 TOWARDS PASIR RIS DRIVE 8. VEHICLE A WAS TRAVELLING ON THE RIGHT MOST LANE AND VEHICLE B(SJG9140P) WAS TRAVELLING ON THE CENTER LANE. VEHICLE A WAS JUST MOVING OFF FROM THE JUNCTION WITH BUS INTERCHANGE ENTRY / EXIT POINT WHEN SUDDENLY VEHICLE B(SJG9140P) DECIDED TO CHANGE INTO MY LANE. EVENTUALLY VEHICLE B RIGHT REAR SIDE COLLIDED ONTO VEHICLE A FRONT LEFT SIDE. VEHICLE A DRIVER AND PASSENGER SUSTAINED NECK INJURIES. NO ONE ELSE WAS INJURED.

Declaration

I/We declare the foregoing particulars are true in every respect.

Policyholder's Signature / Date & Time



Driver's Signature (if driver is not the policyholder) / Date & Time



Witnessed by Reporting Centre Personnel















