

哈 汽 車 貿 易 服 務

HUP MOTOR TRADING & SERVICE

Blk 9004 Tampines Street 93 #01-120 Singapore 528838 Tel: 6784 0039 Fax: 6784 0076 Email: hupmotor@gmail.com Reg. No. 378091/00W

Our Ref: TP 3069/06/22 Your Ref: _____ Date: 7th JUNE 2022

MR LIM ZI PING
BLK 248, #04-414
HOUGANG AVE 3, S(530248)

Estimate cost of repair to TOYOTA LEXUS (A) 2.5 Es300h Saloon - SLM 4644 B

1 pc o/s tail lamp assy		\$ 926.60	Nett
2 pcs o/s tail lamp clips stopper	@ \$ 6.80 N	13.60	"
1 pc rear bumper		986.90	"
10 pcs rear bumper clips	@ \$ 5.20 N	52.00	"
1 pc rear bumper o/s side retainer		122.20	"
1 pc rear bumper o/s side bracket clips		6.30	"
1 pc rear bumper o/s top retainer		118.60	"
1 pc rear bumper sponge damper		137.80	"
1 pc rear bumper o/s reflector		60.40	"
1 pc rear o/s fender		1,197.10	"
8 pcs rear o/s fender inner shield clips	@ \$ 5.90 N	47.20	"
1 pc rear windscreen glass outer moulding		78.60	"
1 pc rear windscreen glass inner dam rubber		48.80	"
1 pc rear windscreen glass sealant		60.00	"

Less 10% \$ 3,856.10 Nett
\$ 385.61

\$ 3,470.49

To wiring check up for affected wiring system. 50.00

To remove & refix rear windscreen glass & necessary parts. 150.00

To remove & refix carpet, floor mat, garnish, floor board cover, fender inner shield, cushion seat & necessary parts. 150.00

To check & adjust wheel alignment & balancing. 150.00

To diagnose & re-set tail light & reverse sensor fault code. 150.00

To respray Tuff-Kote on all affected accident parts. 90.00

Labour charge to remove & cut out damaged parts, to jack, straighten & knocking out necessary parts, to weld, renew & align above parts. 1,300.00

To putty & respray painting on all affected accident parts. 1,350.00

\$ 6,860.49
=====

Dollars : Six Thousand Eight Hundred Sixty And Cents Forty Nine Only.

HUP MOTOR TRADING & SERVICE

.....
.....

SINGAPORE ACCIDENT STATEMENT

IMPORTANT NOTICE

1. Please report correctly the details of the accident to speed up the claims process.
2. This Form must be completed by the Policyholder and/or the Authorised Driver
3. Information provided must be as truthful and accurate as possible. Any wilful misrepresentation or withholding of material facts may allow insurance companies to repudiate policy liability.
4. The issue and acceptance of this Form by insurance companies is not an admission of policy liability on the part of the insurance companies.
5. Any false reporting may be referred to the Police for investigation.
6. This report will be forwarded by the insurers of the GIA Records Management Centre established by the General Insurance Association of Singapore (GIA) for archiving and that copies of this report will, for a fee, be made available upon application by interested parties.
7. By the lodgement of this report to the insurers, you hereby consent to the archiving of this report at the centre and to copies of the report being made available aforesaid.

ACCIDENT STATEMENT

Date of Submission	06/06/2022 10:58 (SGT)
Date of Accident	05/06/2022 23:45 (SGT)
Exact Location of Accident	Singapore
Additional Location Information	JALAN RENGKAM
Country/State of Loss	Singapore

DETAILS OF OWN VEHICLE

Vehicle Registration Number	SLM4644E
-----------------------------	----------

INSURED/POLICYHOLDER

Is company?	No
Name Of Registered Owner	LIM ZI PING
NRIC No	S8316916H
Email Address	ANDREW LIM1983@HOTMAIL.COM
Mobile Phone No	(Phone) +65-88581616
Alternative Phone No	+65-88581616

VEHICLE PARTICULARS

Manufacturer	Lexus
Model	Es300h
Variant	-
Exact purpose for which vehicle was being used at time of accident	Private use
Are you claiming under your own insurance policy for repair to your vehicle?	No - Claiming third party
Vehicle Category	Private car
Transmission	Auto
CC	2500

INSURANCE COMPANY

Name of Insurance Company	NTUC Income Insurance Co-operative Ltd
Type of Coverage	Comprehensive
Fleet Policy	No
Policy Number	5119037156-01
Cover Note Number	01/10/2021 - 30/09/2022

DRIVER

Date Of Birth	07/06/1983
Occupation	Indoor
Date Of Driving Pass	23/05/2003
Driving experience	19 YEARS AND 1 MONTH
Gender	Male
Mobile Number	(Phone) +65-88581616
Alt. Phone Number	+65-88581616
Email Address	ANDREW LIM1983@HOTMAIL.COM
Address	BLK 248 HOUGANG AVE 3 #04-414
Address complement	-
Postcode	530248
Is the driver the policyholder?	Yes
If No, Relationship of the Driver with the Insured	-
Does Driver Own Other Vehicles?	No
Vehicle Registration Number of Other Vehicle Owned by Driver	-
Insurance Company of Other Vehicle Owned by Driver	-

GENERAL INFORMATION OF THE ACCIDENT

Type of Accident	Hit and run / Vandalism / Damaged whilst parked
Weather Conditions	Clear
Road Surface	Dry

OTHER INFORMATION

Was any foreign vehicle involved in the accident?	No
Number of vehicles involved in the accident	2
Was anybody injured in the Accident?	No
Was any injured conveyed to hospital by ambulance?	-
Was any other vehicle or property damaged?	Yes
Number of Passengers (Including Driver)	0
Has the driver been approached by unknown person(s) soliciting/offering accident claims assistance?	No

DETAILS OF POLICE ACTION

Was the accident reported to the police?	No
Was notice of intended Prosecution given?	No
If yes, against whom?	-

CIRCUMSTANCES OF ACCIDENT

REFER TO SKETCH PLAN

ATTACHMENT(S)

Are accident photos available for attachment?	Yes
Was there any video captured by Car Camera?	No
Was there any audio recorded?	No

DETAILS OF OTHER VEHICLE PROPERTY 1

Vehicle Registration Number	SLS2960Z
Vehicle Manufacturer	Hyundai
Vehicle Model	Elantra
Vehicle Variant	-
Vehicle Colour	Red
Vehicle Category	Private car
Name of Driver	LOW JIA HAO
NRIC No	S9344652F
Contact Number	(Phone) +65 97380655

Address complement	-
Postcode	-
Insurance Company Name	-
Nature Of Damage	-
Details of property damaged in accident	-
No. Of Passenger (Including Driver)	1

SKETCH PLAN

NTUC Income Motor Service Centre

Vehicle No.

SLM4644E

Report Date: 6/6/2022 Start Time: 10:52 AM

Report No: M1

D.O.A.

5622

Make: Model:

Lexus ES350h

Reporting Type:

TP

End Time:

SKETCH PLAN

IMPORTANT NOTICE

1. Please report **correctly** the details of the accident to speed up the claims process.
2. This Form must be **completed by the Policyholder and/or the Authorised Driver.**
3. Information provided must be as **truthful and accurate as possible.** Any willful misrepresentation or withholding of material facts may allow insurance companies to **repudiate policy liability.**
4. The issue and acceptance of this Form by insurance companies is not an admission of policy liability on the part of the insurance companies.
5. Any false reporting may be referred to the Police for investigation.
6. The report will be forwarded by the insurers of the GIA Records Management Centre established by the General Insurance Association of Singapore (GIA) for archiving and that copies of this report will for a fee be made available upon application by interested parties.
7. By the lodgement of this report to the insurers, you hereby consent to the archiving of this report at the centre and to copies of the report being made available aforesaid.

8. Consent under the Personal Data Protection Act (PDPA)

I understand, acknowledge, agree and consent that:

(a) My insurer, my workshop and the General Insurance Association of Singapore ("GIA") may/are permitted to collect, use, disclose and/or process my personal data/personal information set out in this (form) and any other personal information provided by me or possessed by my insurer (collectively the "Personal Information") and disclose and transfer such Personal Information to all insurer(s) who have insured vehicle(s) involved in this accident (all insurer(s) who have insured vehicle(s) involved in this accident shall be collectively referred to as the "Insurers"), the Insurers' lawyers/law firms, the Monetary Authority of Singapore and any relevant government agency/authority (such as the police), for the purpose(s) of:

- (i) processing, handling and/or dealing with my claims including the settlement of the claims and any necessary investigations relating to the claims;
- (ii) investigating the accident and/or my claims;
- (iii) carrying out and/or dealing with my instructions or responding to any enquiries by me;
- (iv) administering my claims (including the mailing of correspondence, statements, invoices, reports or notices to me, which could involve disclosure of certain personal data about me to bring about delivery of the same as well as on the external cover of envelopes/mail packages); and/or
- (v) complying with applicable law in administering, processing, handling and/or dealing with my claims, (collectively the "Purposes")

(b) all insurer(s) who have insured vehicle(s) involved in this accident and the Insurers' lawyers/law firms, may/are permitted to collect, use, disclose and/or process my Personal Information for one or more of the above Purposes; and

(c) my Personal Information may/are be disclosed by any of the Insurers and/or GIA to their third party service providers or agents (including their lawyers/law firms), which may be sited outside of Singapore, for one or more of the above Purposes.

(d) my Personal Information will also be collected and used to compile claims history for the purpose of fraud detection, investigation and management in present and all future claims

(e) the information so collected under (d) above may be shared / disclosed:

- (i) to all insurers and/or any other third parties that assist in evaluating, investigating, controlling or managing fraud, regulators, law enforcement and government agencies as reasonable required for the purposes stated, or

(ii) for complying with requirements under any regulations, law or court orders;



6/6/2022 10:52

Policyholder's Signature
Date & Time:

6/6/2022 10:52

Driver's Signature (If driver is not the policyholder)
Date & Time:



Reporting Centre Personnel's Signature
Name: Chen JunLiang
NRIC/Fin No: S990765

SKETCH PLAN

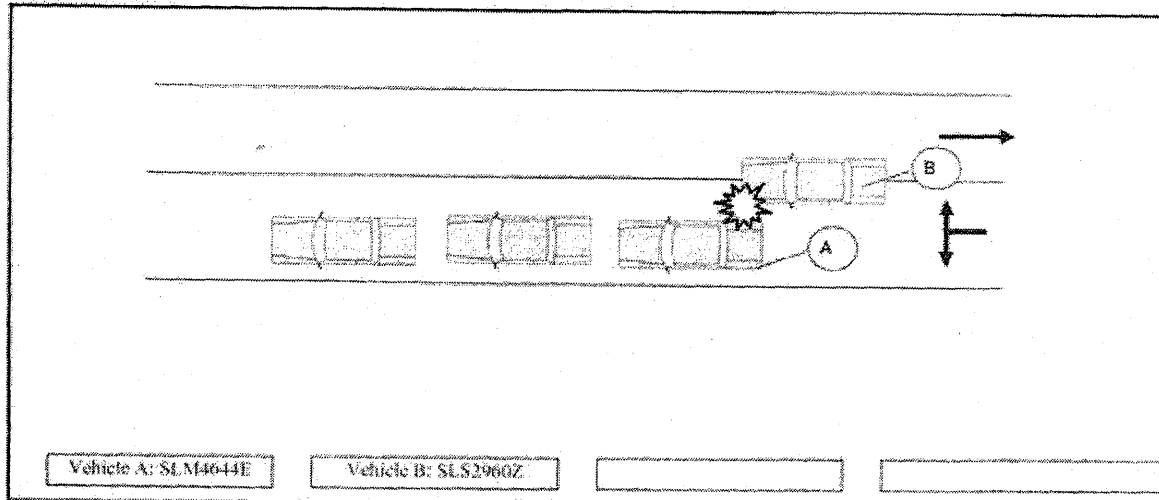

MY VEHICLE WAS PARKED ALONG JALAN REMKANG. I LOCKED AND LEFT MY VEHICLE TO GO TO ONE COFFEESHOP NEARBY. AFTER A FEW MINUTES, VEHICLE B CAME INTO JALAN REMKANG AND HIT ONTO MY PARKED VEHICLE. I WENT BACK TO MY CAR TO ASSESS THE DAMAGE. TOOK SOME PHOTOS AND WE LEFT AFTERWHICH. NO ONE WAS INJURED.

DECLARATION

I/We declare the foregoing particulars are true in every respect.

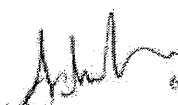
 Date & Time: 6/6/2022 10:52

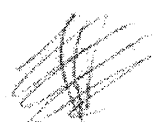
 Date & Time: 6/6/2022 10:52

Reporting Centre Personnel's Signature
 Name: Chen JunLiang
 NRIC/ Fin No: S990765

> Back to OneMotoring

Enquire PARF/COE Rebate for Registered Vehicle

Vehicle Owner Particulars

Owner ID Type: Singapore NRIC
Owner ID: 916H

Vehicle Details

Vehicle No.: SLM4644E
Vehicle to be Exported: Yes
Intended Deregistration Date: 07 Jun 2022
Vehicle Make: TOYOTA
Vehicle Model: LEXUS ES300H EXECUTIVE CVT S/R
Primary Colour: Black
Manufacturing Year: 2017
Engine No.: 2AR1647292
Chassis No.: JTHBW1GG802147248

Maximum Power Output: 151.0 kW (202 bhp)

Open Market Value: \$42,522.00

Original Registration Date: 31 Mar 2017

First Registration Date: 31 Mar 2017

Transfer Count: 1

Actual ARF Paid: \$46,531.00

Intended PARF Rebate Details

PARF Eligibility: Yes

PARF Eligibility Expiry Date: 30 Mar 2027

PARF Rebate Amount: \$32,571.00

Intended COE Rebate Details

COE Expiry Date: 30 Mar 2027

COE Category: B - Car above 1600cc or 97kW (130bhp)

COE Period(Years): 10

QP Paid: \$53,001.00

COE Rebate Amount: \$25,503.00

Total Rebate Amount: \$58,074.00

The information contained herein is correct as at 07 Jun 2022

OK

Certificate of Insurance

MOTOR VEHICLES (THIRD PARTY RISKS AND COMPENSATION) ACT (CHAPTER 189)
 MOTOR VEHICLES (THIRD PARTY RISKS AND COMPENSATION) RULES, 1960
 ROAD TRANSPORT ACT, 1987 (MALAYSIA)
 ROAD TRANSPORT (AMENDMENT) ACT, 2019 (MALAYSIA)
 MOTOR VEHICLES (THIRD PARTY RISKS) RULES, 1959 (MALAYSIA)

Certificate Number: 5119037156-01

Cover : drivo PREMIUM

1. Index mark and Registration Number of Vehicle : **SLM4644E**
 Chassis Number : JTHBW1GG802147248
2. Name of Policyholder : LIM ZI PING
3. Effective Date of Insurance : 01 Oct 2021
4. Expiry Date of Insurance : 30 Sep 2022
5. Persons or Classes of Persons entitled to drive#
 (a) The Policyholder.
 (b) Any other person who is driving on the Policyholder's order or with his/her permission.
 Provided that the person driving is permitted in accordance with the licensing or other laws or regulations to drive the Motor Vehicle or has been so permitted and is not disqualified by order of a Court of Law or by reason of any enactment or regulation in that behalf from driving the Motor Vehicle.
6. Limitations as to Use#
 (a) Use for social domestic and pleasure purposes and in connection with the Policyholder's business or profession.

This Policy does not cover

- (a) Use for hire or reward.
- (b) Use for racing, pace-making, reliability trial or speed-testing.
- (c) Use for the carriage of goods (other than samples) in connection with any trade or business.
- (d) Use for any purpose in connection with the Motor Trade.

Limitations rendered inoperative by Section 8 of the Motor Vehicle (Third Party Risks and Compensation) Act (Chapter 189) and Section 95 of the Road Transport Act, 1987 (Malaysia), are not to be included under these headings.

This Policy, the Schedule, Endorsement and the Certificate of Insurance are to be read together as one document.

EXCESS (SECTION 1)	: S\$600
EXCESS (SECTION 2)	: N/A
WINDSCREEN EXCESS	: S\$100
ADDITIONAL EXCESS	: N/A
UNNAMED DRIVER EXCESS	: PLEASE REFER OVERLEAF
REPAIR AT OWNER'S PREFERRED WORKSHOP	: YES
INSURE WITH COE	: YES
NCD PROTECTION	: YES (FREE)
ROADSIDE ASSISTANCE AND WELLNESS COVER	: NO
TRANSPORT ALLOWANCE	: NO
EXCESS WAIVER	: NO
PRIMARY DRIVER	: LIM ZI PING
NAMED DRIVER (1)	: N/A
NAMED DRIVER (2)	: N/A
HIRE PURCHASE COMPANY	: TOKYO CENTURY LEASING (SINGAPORE) PTE LTD
SUM INSURED	: MARKET VALUE OF INSURED VEHICLE AT TIME OF LOSS

I/We hereby Certify that the Policy to which this Certificate relates is issued in accordance with the provisions of the Motor Vehicles (Third Party Risks and Compensation) Act (Chapter 189) and Part IV of the Road Transport Act, 1987 (Malaysia)

Agency : GOH QIU BING (00000635913)

Date of Issue : 20 Sep 2021 12:05 hrs

For NTUC INCOME INSURANCE CO-OPERATIVE LIMITED

