

SINGAPORE ACCIDENT STATEMENT

IMPORTANT NOTICE

1. Please report correctly the details of the accident to speed up the claims process.
2. This Form must be completed by the Policyholder and/or the Authorised Driver
3. Information provided must be as truthful and accurate as possible. Any wilful misrepresentation or withholding of material facts may allow insurance companies to repudiate policy liability.
4. The issue and acceptance of this Form by insurance companies is not an admission of policy liability on the part of the insurance companies.
5. **Any false reporting may be referred to the Police for investigation.**
6. This report will be forwarded by the insurers of the GIA Records Management Centre established by the General Insurance Association of Singapore (GIA) for archiving and that copies of this report will, for a fee, be made available upon application by interested parties.
7. By the lodgement of this report to the insurers, you hereby consent to the archiving of this report at the centre and to copies of the report being made available aforesaid.

ACCIDENT STATEMENT

Date of Submission 09/06/2022 11:08 (SGT)
Date of Accident 08/06/2022 19:48 (SGT)
Exact Location of Accident Singapore
Additional Location Information JCT SENG KANG EAST WAY AND SENG KANG EAST DR
Country/State of Loss Singapore

DETAILS OF OWN VEHICLE

Vehicle Registration Number SKA2899A

INSURED/POLICYHOLDER

Is company? No
Name Of Registered Owner KEK SHIN INN
NRIC No S7578403A
Email Address WENDYKEK@HOTMAIL.COM
Mobile Phone No (Phone) +65-92382311
Alternative Phone No +65-92382311

VEHICLE PARTICULARS

Manufacturer Mercedes
Model E250
Variant -
Exact purpose for which vehicle was being used at time of accident -
Are you claiming under your own insurance policy for repair to your vehicle? Yes
Vehicle Category Private car
Transmission Auto
CC 1991

INSURANCE COMPANY

Name of Insurance Company AIG Asia Pacific Insurance Pte. Ltd.
Type of Coverage Comprehensive
Fleet Policy No
Policy Number 1800143769-03
Cover Note Number -

DRIVER

Name of Driver KEK SHIN INN
NRIC No S7578403A

Date Of Birth	31/10/1975
Occupation	Indoor
Date Of Driving Pass	18/09/2001
Driving experience	20 YEARS AND 9 MONTHS
Gender	Female
Mobile Number	(Phone) +65-92382311
Alt. Phone Number	+65-92382311
Email Address	WENDYKEK@HOTMAIL.COM
Address	30 HOW SUN WALK
Address complement	-
Postcode	538452
Is the driver the policyholder?	Yes
If No, Relationship of the Driver with the Insured	-
Does Driver Own Other Vehicles?	No
Vehicle Registration Number of Other Vehicle Owned by Driver	-
Insurance Company of Other Vehicle Owned by Driver	-

GENERAL INFORMATION OF THE ACCIDENT

Type of Accident	Collision - Head on collision
Weather Conditions	Clear
Road Surface	Dry

OTHER INFORMATION

Was any foreign vehicle involved in the accident?	No
Number of vehicles involved in the accident	2
Was anybody injured in the Accident?	No
Was any injured conveyed to hospital by ambulance?	-
Was any other vehicle or property damaged?	Yes
Number of Passengers (Including Driver)	1
Has the driver been approached by unknown person(s) soliciting/offering accident claims assistance?	No

DETAILS OF POLICE ACTION

Was the accident reported to the police?	No
Was notice of intended Prosecution given?	No
If yes, against whom?	-

CIRCUMSTANCES OF ACCIDENT

REFER TO SKETCH PLAN

ATTACHMENT(S)

Are accident photos available for attachment?	Yes
Was there any video captured by Car Camera?	No
Was there any audio recorded?	No

DETAILS OF OTHER VEHICLE PROPERTY 1

Vehicle Registration Number	SMP8125H
Vehicle Manufacturer	-
Vehicle Model	-
Vehicle Variant	-
Vehicle Colour	-
Vehicle Category	Private car
Name of Driver	JONATHAN CHUA
NRIC No	S9446554J
Contact Number	-
Address	-

Address complement -
Postcode -
Insurance Company Name -
Nature Of Damage -
Details of property damaged in accident -
No. Of Passenger (Including Driver) -

SKETCH PLAN

IMPORTANT NOTICE

1. Please report correctly the details of the accident to speed up the claims process.
2. This Form must be completed by the Policyholder and/or the Authorised Driver.
3. Information provided must be as truthful and accurate as possible. Any wilful misrepresentation or withholding of material facts may allow insurance companies to repudiate policy liability.
4. The issue and acceptance of this Form by insurance companies is not an admission of policy liability on the part of the insurance companies.
5. Any false reporting may be referred to the Police for investigation.
6. The report will be forwarded by the insurers of the GIA Records Management Centre established by the General Insurance Association of Singapore (GIA) for archiving and that copies of this report will for a fee be made available upon application by interested parties.
7. By the lodgment of this report to the insurers, you hereby consent to the archiving of this report at the centre and to copies of the report being made available aforesaid.

8. Consent under the Personal Data Protection Act (PDPA)

I understand, acknowledge, agree and consent that:

- (a) My insurer, my workshop and the General Insurance Association of Singapore ("GIA") may/are permitted to collect, use, disclose and/or process my personal data/personal information set out in this [form] and any other personal information provided by me or possessed by my insurer (collectively the "Personal Information") and disclose and transfer such Personal Information to all insurer(s) who have insured vehicle(s) involved in this accident (all insurer(s) who have insured vehicle(s) involved in this accident shall be collectively referred to as the "Insurers"), the Insurers' lawyers/law firms, the Monetary Authority of Singapore and any relevant government agency/authority (such as the police), for the purpose(s) of :
 - (i) processing, handling and/or dealing with my claims including the settlement of the claims and any necessary investigations relating to the claims;
 - (ii) investigating the accident and/or my claims;
 - (iii) carrying out and/or dealing with my instructions or responding to any enquiries by me;
 - (iv) administering my claims (including the mailing of correspondence, statements, invoices, reports or notices to me, which could involve disclosure of certain personal data about me to bring about delivery of the same as well as on the external cover of envelopes/mail packages); and/or
 - (v) complying with applicable law in administering, processing, handling and/or dealing with my claims. (collectively the "Purposes")
- (b) all insurer(s) who have insured vehicle(s) involved in this accident and the Insurers' lawyers/law firms, may/are permitted to collect, use, disclose and/or process my Personal Information for one or more of the above Purposes; and
- (c) my Personal Information may/can be disclosed by any of the Insurers and/or GIA to their third party service providers or agents (including their lawyers/law firms), which may be sited outside of Singapore, for one or more of the above Purposes.
- (d) my Personal Information will also be collected and used to compile claims history for the purpose of fraud detection, investigation and management in present and all future claims.
- (e) the information so collected under (d) above may be shared / disclosed:
 - (i) to all insurers and/or any other third parties that assist in evaluating, investigating, controlling or managing fraud, regulators, law enforcement and government agencies as reasonably required for the purposes stated, or
 - (ii) for complying with requirements under any regulations, laws or court orders.

Policyholder's Signature

Date & Time 09/06/2022 1003

Driver's Signature

(If driver is not the policyholder)

Date & Time

Reporting Centre Personnel's

Name: KERLYN

Kerlyn Ong Kai Li

ID : 6771 4420 HP : 9186 5113
Email : kerlyn.ong@cyclecarrage.com.sg
Cycle & Carriage Industries Pte Ltd
Customer Service Centre - Pandan Loop

SKETCH PLAN

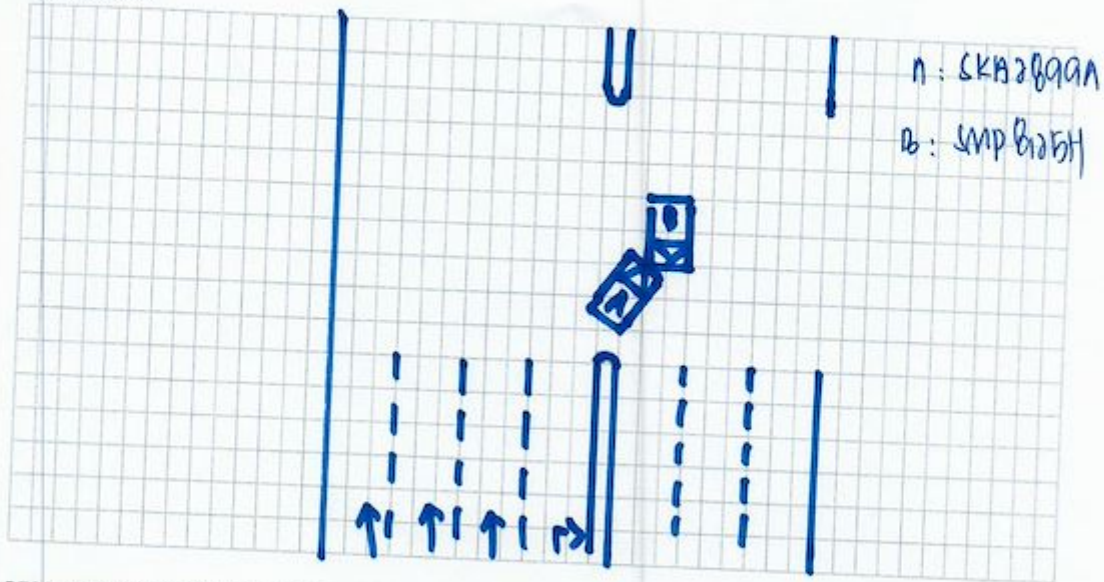

DESCRIBE CIRCUMSTANCES OF THE ACCIDENT

I WAS DRIVING MY CAR (SKA2899A) ALONG SENG KANG EAST DRIVE TURNING TOWARD SENG KANG EAST WAY.

I CHECKED THE TRAFFIC WAS CLEAR FOR ME TO TURN SO I PROCEED. VEHICLE B (SMP8125H) CAME FROM THE OPPOSITE HAD THEN COLLIDED ONTO MY RIGHT AND FRONT PORTION.

DECLARATION

I/We declare the foregoing particulars are true in every respect.

Please note that you have 14 calendar days to revert and file the claim under your own policy. Failing to do so, your insurance company will not allow nor accept the claim.

Policyholder's Signature
Date & Time 09/06/2022 1003

(Please contact your insurance company for any further details)

Kerlyn Ong Kai Li

DID : 6771 4420 HP : 9186 5113

Email : kerlyn.ong@cyclecarriage.com.sg

Cycle & Carriage Industries Pte Ltd

Customer Service Centre - Pandan Loop

Driver's Signature
(If driver is not the policyholder)
Date & Time

Reporting Centre Personnel's
Name: KERLYN

SKETCH PLAN #4



CERTIFICATE OF INSURANCE

MERCEDES-BENZ MOTOR INSURANCE PRIVATE VEHICLE

Name of Policyholder : KEK SHIN INN
 Period of Insurance : 30 Nov 2021 To 29 Nov 2022
 Engine No. : 27492031618964
 Chassis No. : WDD2130452A527184

Vehicle No. : SKA2899A
 Policy No. : 1800143679-03
 Endorsement No. :
 Issued Date : 05 Nov 2021

ABOUT THE COVER

Make/Model : MERCEDES Benz E250 Sedan Avantgarde
 Engine Capacity/Tonnage : 1,991.00 CC
 Driver Restriction : NA
 Person or Classes of Persons Entitled to Drive* :
 1) The Policyholder
 2) Any other person who is driving on the Policyholder's order or with his/her permission.
 This Policy will indemnify the Policyholder or any authorized driver only if he/she meets the specified age condition.

Sum Insured : Market Value
 Off Peak Car : No

First Year of Registration : 2018
 Insuring with COE/PAFF : Yes

You have to pay an additional sum of \$3,000 as "Young and/or Inexperienced Driver Excess" ("YIDIE") if You are or Your Authorized Driver (named or unnamed) is under the age of 23 and/or has less than 2 years' driving experience.

Age Condition : All Age Condition

Mileage Condition : Unlimited Mileage

Limitation as to use* :

Use only for social, domestic and pleasure purposes and for the Policyholder's business.
 This Policy does not cover use for hire or reward, driving tuition, driving test, racing, pace making, reliability trial or speed testing, the carriage of goods other than samples in connection with any trade or business or use for any purpose in connection with Motor Trade.

Loss of Use 2000cc

* Limitations rendered inoperative by Section 8 of the Motor Vehicles (Third Party Risks and Compensation) Act (Cap. 189), Section 55 of the Road Transport Act, 1997 (Malaysia) and Road Transport (Amendment) Act 2019, are not to be included under these headings.

EXCESS

Section 1
 Fire - \$0 Own Damage - \$500 Theft - \$0 Flood Cover - \$500

Section 2
 Property Damage - \$0

Windscreen : \$100

Named Driver and Excess (where applicable)

KEK SHIN INN - \$500 (Own Damage), \$500 (Flood Cover)

APPROVED REPORTING CENTRES/AUTHORISED REPAIRERS (FOR CLAIMS RELATED REPAIRS)

1 Cycle & Carriage Euro Service Center (for accident reporting only) Add: 330 Ubi Road 3 Singapore 400550 62001518
 2 Cycle & Carriage Pandan Loop Service Center - Body Care & Repair Add: 188 Pandan Loop Singapore 128378 62061858

For other Approved Reporting Centres/AIG Authorized Repairers, please contact our 24-hour accident emergency hotline at +65 6336 6200. Alternatively, you may refer to AIG website www.aig.sg or AIG SG Mobile App. Simply search and download 'AIG SG' from iTunes or Google Play.

IMPORTANT NOTES

Hire Purchase Company/Employer's Loan: Daimler Financial Services Africa & Asia Pacific Ltd

We hereby certify that the policy to which this Certificate of Insurance relates is issued in accordance with the provisions of the Motor Vehicles (Third Party Risks and Compensation) Act (Cap. 189), Part IV of the Road Transport Act, 1997 (Malaysia), Road Transport (Amendment) Act 2019 and Motor Vehicles (Third Party Risks) Rules, 1999 (Malaysia).

0504612203

CYCLE & CARRIAGE - ANTANG

239 ALEXANDRA ROAD
 SINGAPORE 159230

Underwritten by AIG Asia Pacific Insurance Pte. Ltd.

AIG Asia Pacific Insurance Pte. Ltd.

This computer generated document does not require a signature.

CSFSLA

For further information, please contact your broker or AIG Singapore at 6336 6200.

AIG Asia Pacific Insurance Pte. Ltd.











