

FASTECH AUTO PTE LTD

1 Kaki Bukit Ave 6 #01-48 Autobay

Singapore 417883

Tel No: 67452063 / 67467158 Fax No: 67458520

Tax Reg No: 200006262D

Date : 12.07.2022

AIG Asia Pacific Insurance Pte Ltd
Chartis Building
78 Shenton Way #07-16
Singapore 079120

Attn: Motor Claim Department

Dear Sir/Madam,

ACCIDENT INVOLVING VEHICLES : SMP 8125H / SKA 2899A ON 08.06.2022

We are the authorized repair workshop for the owner of motor vehicle no: **SMP 8125H** , which was involved in the captioned accident with your insured vehicle no: **SKA 2899A** . The vehicle owner has requested and authorized us to assist him in presenting his/her claim against the party responsible for the damage to the vehicle.

As the accident was caused by the negligent act of your insured driving, we are submitting these claims for your consideration on behalf of the owner/claimant.

1) Cost of Repair (inclusive of GST)	\$ 17,120.00
2) Loss of Rental	\$ 2,420.00
3) GIA Search Fee	\$ 2.00
	<u>\$ 19,542.00</u>

We enclosed herewith the following documents to support the claims:

- | | |
|--------------------------|------------------------------------|
| a) Final Repair Invoice | b) Car Rental Invoice / Agreement |
| c) GIA Search Result | d) Letter of Authorisation, etc... |
| e) GIA Report | f) I/C & Driving Licence |
| g) Insurance Certificate | h) Vehicle Registration Log Card |

Kindly look into the matter and let us hear from you on the settlement of our customer's claims as soon as possible.

Please note that it is a condition of any settlement reached that it shall be without prejudice to any personal injury claim (if any) of the owner/claimant.

Thank you.
Yours faithfully,



Jason Tang (jason@fastechauto.com.sg)
For FASTECH AUTO PTE LTD

TAX INVOICE

FASTECH AUTO PTE LTD

1 Kaki Bukit Ave 6 #01-48 Autobay

Singapore 417883

Tel No: 67452063 / 67467158 Fax No: 67458520

Tax Reg No: 200006262D

AIG Asia Pacific Insurance Pte Ltd

Chartis Building

78 Shenton Way #07-16

Singapore 079120

Attn : Motor Claim Department

Tax Invoice : 23023

Date : 07.07.2022

Vehicle No : SMP 8125H

Make/Model : MAZDA 3

Chassis/Eng# :

Accident Date : 08.06.2022

Claim No :

Reference : 0622 -23023

Policy No :

Amount

To proceed on lump sum repair

S\$

16000.00

E. & O. E.

Total : S\$

16000.00

GST @ 7% : S\$

1120.00

Amount Due : S\$

17120.00

for FASTECH AUTO PTE LTD

All Invoices are subjected to GST

Dynamic Car Rental

1 KAKI BUKIT AVENUE 6, #01-46/48/50 AUTOBAY, SINGAPORE 417883.

TEL: (+65) 6741 7244, 6746 5405 FAX: (+65) 6745 8520, 6746 5786

Co. Reg. No. 52928467K

RENTAL TERMS AND CONDITIONS

No. **22350**

Name SEOW HO YEN			REG. No. SKU 16274		MAKE MODEL:								
ADDRESS 50 DA SILVA LANE					DIESEL		PETROL		E	1/4	1/2	3/4	F
SINGAPORE 549779			KM IN		DATE & TIME IN 20/06/2022 @ 13:30pm								
			KM OUT		DATE & TIME OUT 09/06/22 11:00AM								
			KM DRIVEN		TIME USED								
NAMED DRIVER CHUA SOON KIAT, JONATHAN													
DRIVING LICENCE NO S944 6554 J			DATE OF EXPIRY		PLACE OF ISSUE		HOURS		@S\$				
PASSPORT NO			DATE OF ISSUE		PLACE OF ISSUE		11 DAYS		@S\$ 220.00		\$2420.00		
ADD NAMED DRIVER													
DRIVING LICENCE NO			DATE OF EXPIRY		PLACE OF ISSUE		WEEKS		@S\$				
PASSPORT NO			DATE OF ISSUE		PLACE OF ISSUE		MONTHS		@S\$				
BY INITIALLING, RENTER AGREES TO PAY ADD FEE FOR COLLISION DAMAGES WAIVER (C.D.W.)													
SUB-TOTAL													
TOTAL RENTAL \$2420.00													
DELIVERY FEE													
COLLECTION FEE													
<p>X</p> <p>PER DAY \$ PER WEEK \$ PER MONTH \$</p>													
BY INITIALLING, RENTER AGREES TO PAY ADD FEE FOR PERSONAL ACCIDENT INSURANCE (P.A.I.)													
<p>X</p> <p>PER DAY \$ PER WEEK \$ PER MONTH \$</p>													
PREPAYMENT													
TOTAL CHARGE													
CHECK													
DEPOSIT													
CASH													
RECEIPT NO.													
NETT CHARGE													
AMOUNT DUE / REFUND													

IMPORTANT NOTES:

This vehicle is licenced to carry 04 passenger only.
No refund will be given for vehicle returns early.
No refund will be given for period left in vehicle.
Hirer is liable to pay loss of earnings while damaged vehicle is under repair.
Hirer is liable to pay all parking fee and traffic summonses.
Vehicle return during office hour only.
No service on public holiday and Sunday.
Geographical areas: Singapore & West Malaysia.
Driver must be:
a) 18 years old and above.
b) Holding a valid relevant class of driving license.
The vehicle is strictly to be driven by the person to whom it is hired to and the additional driver named in the agreement.
The hirer is not allowed to sub-let the vehicle to another party and subletting is not covered.

ADDITIONAL CONDITIONS:

COMPREHENSIVE COVERED EXCESS:

*Section I – Used in S'pore only : SGD 2000.00 *Section I – Used outside S'pore : SGD 4000.00
*Section II – Used in S'pore only : SGD 1500.00 *Section II – Used outside S'pore : SGD 3000.00
*W/screen Excess In S'pore : SGD 100.00 *W/screen Excess Outside S'pore : SGD 100.00

THIRD PARTY COVERED EXCESS:

*Hirer must bear all costs to the damages of the return vehicle.
*Section II – Used in S'pore only : SGD 1500.00
*Hirer must bear all costs to the damages of the return vehicle.
*Section II – Used outside S'pore : SGD 3000.00

YOUNG AND INEXPERIENCE DRIVER

Hirer or any authorized driver who is aged 22 years old (on the date of accident) and below or possess only 18 month or less driving experience.

COMPREHENSIVE COVERED EXCESS: (YOUNG AND INEXPERIENCE DRIVER)

*Section I – Used in S'pore only : SGD 6000.00 *Section I – Used outside S'pore : SGD 12,000.00
*Section II – Used in S'pore only : SGD 6000.00 *Section II – Used outside S'pore : SGD 12,000.00
*W/screen Excess In S'pore : SGD 100.00 *W/screen Excess Outside S'pore : SGD 100.00

THIRD PARTY COVERED EXCESS: (YOUNG AND INEXPERIENCE DRIVER)

*Hirer must bear all costs to the damages of the return vehicle.
*Section II – Used in S'pore only : SGD 6000.00

*Hirer must bear all costs to the damage of the return vehicle.
*Section II – Used outside S'pore : SGD 12,000.00

Hirer is responsible for any costs to the THIRD PARTY DAMAGE / INJURY claims.

I HAVE READ THE TERMS AND CONDITIONS ON BOTH SIDES OF THIS RENTAL AGREEMENT AND AGREE THEREOF.

SIGNED BY THE PARTIES HERETO ON THE DAY OF

X 
RENTER'S/DRIVER'S SIGNATURE

X 
DYNAMIC CAR RENTAL

DYNAMIC CAR RENTAL

1 Kaki Bukit Ave 6 #01-46 Autobay

Singapore 417883

Tel No: 6741 7244 / 6746 5405 Fax No: 6745 8520 / 6746 5786

Co. Reg No: 52928467K

To: SEOW HO YIEN

Invoice : DCR-2022-06-23

Date : 20.06.2022

Agreement No : 22350

Payment Terms : LOD

DESCRIPTION	AMOUNT
Rental charges for vehicle : <u>SKU 1627U</u> (0622-23023)	\$ 2,420.00
Rental Period from <u>09.06.2022</u> to <u>20.06.2022</u>	
<hr/>	
E. & O. E.	Total \$ <u><u>2,420.00</u></u>

JIN EE

for Dynamic Car Rental

INSURER ENQUIRY

Find
insurer

Vehicle reg. no.

SKA2899A

Date of Accident

08/06/2022 

Reset

% RESULT & RECEIPT

TP Insurer Enquiry

Insurance **AIG Asia Pacific Insurance Pte....**Period of Insurance **30/11/2021 - 29/11/2022**Requested By **ALLAN TANG (KIM CHWEE AUT...**Requested Date **09/06/2022 09:32**

Payment details

Request Amount: **S\$1.87**GST Amount: **S\$0.13**Total Amount Due (GST Inclusive): **S\$2**

General Insurance Association

Records Management Centre

GST Registration No: **M400017735**



AUTHORIZATION TO ACT
(AIG Asia Pacific – EXPRESS THIRD PARTY CLAIM)

I, Seow Ho Yien ("the third party claimant")
of 50 Da Silva lane Singapore 549779 (address),
owner of SMP 8125H (vehicle no.) hereby authorize
Fastech Auto Pte Ltd
("the workshop") to act for me with respect to my claim for repair costs and/or
rental and/or loss of use ("claim") for my vehicle no. SMP 8125H that was
damaged pursuant to the accident which occurred on 08.06.2022 (date) along
Junction 08 Sengkang East Drive and East Way (location)
involving vehicle no/s SKA 2899A ("the accident").

I further authorize the workshop to settle the above mentioned claim in a
manner that they deem fit and the workshop is further authorized to receive
payment further to settlement of my claim with payment cheque/s being made in
favour of the workshop.

I further acknowledge that any settlement the workshop may reach on my
behalf is on a without prejudice and without admission of liability basis insofar
as the driver/owner/insurers of the other vehicle/s is concerned.

Date this 09 day of JUNE (month) 20 22 (year)

Signed by "the third party claimant"

Signed by "the workshop"



SINGAPORE ACCIDENT STATEMENT

IMPORTANT NOTICE

1. Please report correctly the details of the accident to speed up the claims process.
2. This Form must be completed by the Policyholder and/or the Authorised Driver
3. Information provided must be as truthful and accurate as possible. Any wilful misrepresentation or withholding of material facts may allow insurance companies to repudiate policy liability.
4. The issue and acceptance of this Form by insurance companies is not an admission of policy liability on the part of the insurance companies.
5. Any false reporting may be referred to the Police for investigation.
6. This report will be forwarded by the insurers of the GIA Records Management Centre established by the General Insurance Association of Singapore (GIA) for archiving and that copies of this report will, for a fee, be made available upon application by interested parties.
7. By the lodgement of this report to the insurers, you hereby consent to the archiving of this report at the centre and to copies of the report being made available aforesaid.

ACCIDENT STATEMENT

Date of Submission	09/06/2022 13:07 (SGT)
Date of Accident	08/06/2022 19:36 (SGT)
Exact Location of Accident	Sengkang E Dr, Singapore
Additional Location Information	JUNCTION WITH SENGKANG EASTWAY
Country/State of Loss	Singapore

DETAILS OF OWN VEHICLE

Vehicle Registration Number	SMP8125H
-----------------------------	----------

INSURED/POLICYHOLDER

Is company?	No
Name Of Registered Owner	SEOW HO YIEN
NRIC No	SXXXX214H
Email Address	join.chuasoonkiat@gmail.com
Mobile Phone No	(Phone) +65-96958780
Alternative Phone No	+65-96978780

VEHICLE PARTICULARS

Manufacturer	Mazda
Model	3
Variant	-
Exact purpose for which vehicle was being used at time of accident	Private use
Are you claiming under your own insurance policy for repair to your vehicle?	No - Claiming third party
Vehicle Category	Private car
Transmission	Auto
CC	1496

INSURANCE COMPANY

Name of Insurance Company	Sompo Insurance Singapore Pte. Ltd.
Type of Coverage	Comprehensive
Fleet Policy	No
Policy Number	D21MTPV01014499
Cover Note Number	-

DRIVER

Name of Driver	CHUA SOON KIAT, JONATHAN
NRIC No	SXXXX554J

Date Of Birth	08/12/1994
Occupation	Indoor
Date Of Driving Pass	03/12/2013
Driving experience	8 YEARS AND 6 MONTHS
Gender	Male
Mobile Number	(Phone) +65-96978780
Alt. Phone Number	-
Email Address	join.chuasoonkiat@gmail.com
Address	50 DA SILVA LANE
Address complement	-
Postcode	549779
Is the driver the policyholder?	No
If No, Relationship of the Driver with the Insured	Child
Does Driver Own Other Vehicles?	No
Vehicle Registration Number of Other Vehicle Owned by Driver	-
Insurance Company of Other Vehicle Owned by Driver	-

GENERAL INFORMATION OF THE ACCIDENT

Type of Accident	Side Swipe
Weather Conditions	AFTER RAIN
Road Surface	Wet

OTHER INFORMATION

Was any foreign vehicle involved in the accident?	No
Number of vehicles involved in the accident	1
Was anybody injured in the Accident?	No
Was any injured conveyed to hospital by ambulance?	-
Was any other vehicle or property damaged?	Yes
Number of Passengers (Including Driver)	1
Has the driver been approached by unknown person(s) soliciting/offering accident claims assistance?	No

DETAILS OF POLICE ACTION

Was the accident reported to the police?	No
Was notice of intended Prosecution given?	No
If yes, against whom?	-

CIRCUMSTANCES OF ACCIDENT

PLEASE REFER TO SKETCH PLAN

ATTACHMENT(S)

Are accident photos available for attachment?	Yes
Was there any video captured by Car Camera?	Yes
Reasons for not uploading a video of the accident	WITH OWNER
Was there any audio recorded?	No

DETAILS OF OTHER VEHICLE PROPERTY 1

Vehicle Registration Number	SKA2899A
Vehicle Manufacturer	-
Vehicle Model	-
Vehicle Variant	-
Vehicle Colour	-
Vehicle Category	Private car
Name of Driver	WENDY
Contact Number	(Phone) +65-92382311
Address	-

Address complement	
Postcode	
Insurance Company Name	AlG Asia Pacific Insurance Pte. Ltd.
Nature Of Damage	
Details of property damaged in accident	
No. Of Passenger (Including Driver)	

SKETCH PLAN

IMPORTANT NOTICE

1. Please report correctly the details of the accident to speed up the claims process.
2. This Form must be completed by the Policyholder and/or the Authorised Driver.
3. Information provided must be as truthful and accurate as possible. Any willful misrepresentation or withholding of material facts may allow insurance companies to reputate policy liability.
4. The issue and acceptance of this Form by insurance companies is not an admission of policy liability on the part of the insurance companies.
5. Any false reporting may be referred to the Police for investigation.
6. The report will be forwarded by the insurers of the GIA Records Management Centre established by the General Insurance Association of Singapore (GIA) for archiving and that copies of this report will for a fee be made available upon application by interested parties.
7. By the lodgement of this report to the insurers, you hereby consent to the archiving of this report at the centre and to copies of the report being made available aforesaid.
8. **Consent under the Personal Data Protection Act (PDPA)**
I understand, acknowledge, agree and consent that :
(a) My insurer, my workshop and the General Insurance Association of Singapore ("GIA") may/are permitted to collect, use, disclose and/or process my personal data/personal information set out in this [form] and any other personal information provided by me or possessed by my insurer (collectively the "Personal Information") and disclose and transfer such Personal Information to all insurer(s) who have insured vehicle(s) involved in this accident (all insurer(s) who have insured vehicle(s) involved in this accident shall be collectively referred to as the "Insurers"), the Insurers' lawyers/law firms, the Monetary Authority of Singapore and any relevant government agency/authority (such as the police), for the purpose(s) of :
(i) processing, handling and/or dealing with my claims including the settlement of the claims and any necessary investigations relating to the claims;
(ii) investigating the accident and/or my claims;
(iii) carrying out and/or dealing with my instructions or responding to any enquiries by me;
(iv) administering my claims (including the mailing of correspondence, statements, invoices, reports or notices to me, which could involve disclosure of certain personal data about me to bring about delivery of the same as well as on the external cover of envelopes/mail packages); and/or
(v) complying with applicable law in administering, processing, handling and/or dealing with my claims.
(collectively the "Purposes")
(b) all insurer(s) who have insured vehicle(s) involved in this accident and the Insurers' lawyers/law firms, may/are permitted to collect, use, disclose and/or process my Personal Information for one or more of the above Purposes; and
(c) my Personal Information may/can be disclosed by any of the Insurers and/or GIA to their third party service providers or agents (including their lawyers/law firms), which may be sited outside of Singapore, for one or more of the above Purposes.

Policyholder's Signature / Date & Time

Driver's Signature (if driver is not the policyholder) / Date & Time

Witnessed by Reporting Centre Personnel

Sketch Plan

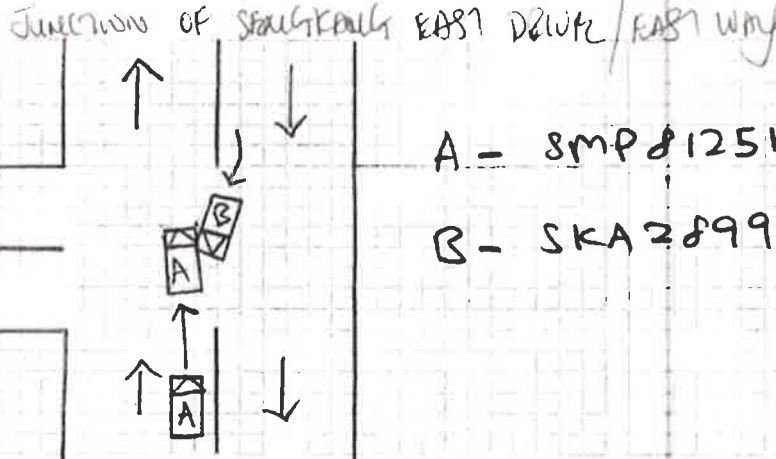

Describe Circumstances of the Accident

On 08/06/22 at around 7.36pm, I was driving straight along Sengkang East Dr towards Punggol and had reach the junction of Sengkang East way when suddenly veh B turn right from the opposite direction and collided onto my veh. The traffic light was green in my favour.

Declaration

We declare the foregoing particulars are true in every respect.

Policyholder's Signature / Date & Time



Driver's Signature (If driver is not the policyholder) / Date & Time



Witnessed by Reporting Centre Personnel

For Insurance Reporting And
Claim Purposes Only

REPUBLIC OF SINGAPORE

ENTITY CARD NO. S1573214H



Name

SEOW HO YIEN



蕭和燕

Race

CHINESE

Date of birth

08-12-1963

Sex

F

Country/Place of birth

SINGAPORE



For Insurance Reporting And
Claim Purposes Only

6293492

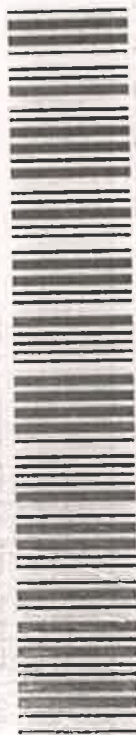

NRIC No. **S1573214H**



Date of issue

23-09-2019

50 DA SILVA LANE

SINGAPORE 549779

NRIC No: XX:XXX214H

Date of change: 05/02/2022

4 4 1 1 8 3 6



NRIC No: S9446554J



Date of issue
01-06-2009

Date of change: 05/02/2022

SO DA SILVA LANE
SINGAPORE 549779

NRIC No: XXXXX554J

For Insurance Reporting And
Claim Purposes Only

YOU ARE LICENSED TO DRIVE VEHICLES IN THE FOLLOWING CLASS(ES)

Class 3

Motor Cars<= 3000kg with <= 7 passengers, exclusive of the driver, and other motor vehicles <= 2500kg

EFFECTIVE DATE

03 Dec 2013

Licence No: S9446554J



NP 428A

For Insurance Reporting And
Claim Purposes Only

REPUBLIC OF SINGAPORE
IDENTITY CARD NO. S9446554J



Name
CHUA SOON KIAT, JONATHAN

蔡 孙 杰

CHINESE

Date of birth
08-12-1994

Sex
M

Country of birth
SINGAPORE

For Insurance Reporting And
Claim Purposes Only

REPUBLIC OF SINGAPORE

DRIVING LICENCE

Licence Number
S9446554J

Full Name
CHUA SOON KIAT, JONATHAN

Birth Date
08 Dec 1994

Issue Date
03 Dec 2013





For Insurance Reporting And
Claim Purposes Only

Certificate of Insurance**ROAD TRAFFIC ACT (CHAPTER 276) (REPUBLIC OF SINGAPORE)
MOTOR VEHICLES (THIRD-PARTY RISKS AND COMPENSATION) ACT (CHAPTER 189)
ROAD TRANSPORT ACT 1987 (MALAYSIA)
ROAD TRANSPORT (AMENDMENT) ACT 2019 (MALAYSIA)
MOTOR VEHICLES (THIRD-PARTY RISKS) RULES 1959 (MALAYSIA)**

Certificate/Policy No. : D21MTPV01014499
Insured : SEOW HO YIEN
Motor Vehicle (Registration No.) : SMP8125H
Coverage : Comprehensive - ExcelDrive GOLD
Policy Commencement Date : 17 OCTOBER 2021 00:00
Policy Expiry Date : 16 OCTOBER 2022 23:59
Maximum Liability (Section I) : Market value at time of loss
Excess* : \$500 - Section I
Voluntary Excess* : N.A
Windscreen Excess* : S\$100.00 for each and every applicable claim.

* Subject to GST wherever applicable

Persons or Classes of Persons entitled to drive*

1. The Insured.
2. Any other person who is driving on the Insured's order or with his permission.
3. In the event of the death of the Insured,
 - a. any member of the Insured's family, or a paid driver who has been driving the Motor Vehicle during the life of the Insured and permission to drive had not been withdrawn prior to the death of the Insured; and
 - b. any other person who has been given permission to drive the Motor Vehicle prior to the death and such permission had not been withdrawn by the Insured.

Provided that the person driving is permitted in accordance with the licensing or other laws or regulations to drive the Motor Vehicle or has been so permitted and is not disqualified by order of a Court of Law or by reason of any enactment or regulation in that behalf from driving the Motor Vehicle. And provided further that the Motor Vehicle is registered under the Road Traffic Act (Chapter 276) and its registration under the Road Traffic Act (Chapter 276) has not been cancelled at the time of the accident, loss or damage.

Limitations As To Use

Use only for social, domestic and pleasure purpose and for the Insured's business. The Policy does not cover use for hire or reward, racing, pace-making, speed testing, reliability trial, the carriage of goods other than samples in connection with any trade or business or use for any purposes in connection with the Motor Trade.

ExcelDrive Workshops and Accident Reporting

It is a condition precedent to liability that the Insured shall call at the Company's Accident Reporting Center with the Motor Vehicle within 24 hours of the accident or by the next working day thereof.

All accident repairs to the Motor Vehicle must be carried out at ExcelDrive Workshops, otherwise the claim is not payable under the Policy. For ExcelDrive Prestige Plan, accident repairs to the Motor Vehicle can be carried out at any workshop other than ExcelDrive Workshops.

For the list of Accident Reporting Centres and ExcelDrive Workshops, please visit our website at www.sompo.com.sg or call our Emergency Hotline: (65) 6226 3323.

I/We HEREBY CERTIFY that the policy to which this Certificate relates is issued in accordance with (1) the provisions of the Motor Vehicles (Third-Party Risks and Compensation) Act (Chapter 189) and Part IV of the Road Transport Act 1987 (Malaysia); and (2) the Policy terms, conditions and exceptions of the Private Car Policy ref MTP 30

Sompo Insurance Singapore Pte. Ltd.



Authorised Signatory

Date/Time of Issue : 11 OCTOBER 2021 09:33

IMPORTANT NOTICE

- o Keep the Certificate in your Motor Vehicle.
- o Under the Motor Vehicles (Third-Party Risks and Compensation) Act (Chapter 189), it shall be unlawful for any person to use or cause to permit any other person to use a Motor Vehicle without a valid policy of insurance under the Act.
- o On the sale of the Motor Vehicle or if for any reason the Insurance is terminated during its currency, the Insured must surrender the Certificate of Insurance and the Policy to the insurance company. If the Certificate of Insurance has been lost or destroyed, a statutory declaration to that effect must be made. Failure to comply with this obligation is an offence under the Motor Vehicles (Third-Party Risks and Compensation) Act (Chapter 189).
- o This Policy will cease to be valid once the Motor Vehicle has been sold to another person. The Policy is not transferable to the new owner of the Motor Vehicle.

Intermediary Code & Name : 11E08308 & ELENA LIM PEI SHI **CI Code**: 22A ROD5ST2JIKMLK4AX

[> Back to OneMotoring](#)

Enquire PARF/COE Rebate for Registered Vehicle

Vehicle Owner Particulars	
Owner ID Type:	Singapore NRIC
Owner ID:	214H
Vehicle Details	
Vehicle No.:	SMP8125H
Vehicle to be Exported:	No
Intended Deregistration Date:	09 Jun 2022
Vehicle Make:	MAZDA
Vehicle Model:	MAZDA3 4DR 1.5 AT M-HYBRID ASTINA
Primary Colour:	Blue
Manufacturing Year:	2019
Engine No.:	P520640778
Chassis No.:	JM6BP2SAAK1103130
Maximum Power Output:	88.0 kW (118 bhp)
Open Market Value:	\$26,014.00
Original Registration Date:	17 Oct 2019
First Registration Date:	17 Oct 2019
Transfer Count:	0
Actual ARF Paid:	\$18,420.00
Intended PARF Rebate Details	
PARF Eligibility:	Yes
PARF Eligibility Expiry Date:	16 Oct 2029
PARF Rebate Amount:	\$13,815.00
Intended COE Rebate Details	
COE Expiry Date:	16 Oct 2029
COE Category:	A - Car up to 1600cc & 97kW (130bhp)
COE Period(Years):	10
QP Paid:	\$34,001.00
COE Rebate Amount:	\$24,998.00
Total Rebate Amount:	\$38,813.00

The information contained herein is correct as at 09 Jun 2022

OK