

NATIONAL Assessment Centre Services:

(wef 1 Jan 08)

SN0822690003

Date In: 09/06/2022 12/30	Job description	Date & Time Completed	Done by
Ref No: NBN/0162200581/1	SAS e-filing		
Veh No: SLV 5608R	E-mail (within 8hrs, AIC 2hrs)		
D.O.A: 08/06/2022 2085	1-Motor Claim Form		
OD: TP / Reporting Only	1-Motor W/O (Within: OD 2hrs, TP 4hrs)		
TP Insurer:	1-Photo Uploaded		
	Assessment/Survey Report		
	Ass't Report by Fax / Hand to Owner/Wksp		

Preferred Wksp / INC Assign Wksp / QW: (Tel:	Fax:
TP Particulars:	Veh No: SKP 1374A	INC () / Non-INC ()
Owner / Driver: (Tel:	
Policy No: ()	Period: ()	Cover Type: ()
Confirmed by: (Date:	Time:
Insured/Driver Liability: ()	% [Note-Est. Status (WO): N: 0-20%; P: 21-79%; F: 80-100%]	
Year of Registration: ()	Warranty: YES () / NO ()	
Excess: (\$)	Loading: \$1,000 () / \$2,000 ()	

General Remarks:

() Walk-In Customer: Customer's information strictly Confidential & Strictly NO refer of repairer.

() Total Loss Case: to e-mail Insurer URGENTLY.

Drive-In () / Towed-In () ; Invoice: YES () / NO () ; Towing Co: ()

Remarks	Date & Time Completed	Done by
1) Apply for Transport Allowance () / Courtesy Car ()		
2) QC Check / Post Repair Inspection ()		
3) Upload Resurvey Photo [Repair Cost > \$3000]: ()		

Injury: _____

Date/Time	Actions

<p>NA2201582 / NA2201583</p> <p>Claimant's Particulars:</p> <p>Driver/Owner:</p> <p>Contact No:</p> <p>Damaged Portion:</p> <p>C Checked by (Engr-In-Charge):</p> <p>Auditors' Comments:</p> <p>t. 1:</p> <p>t. 2/3:</p>	Invoice Preparation Checklist		Am (\$)	Res (\$)
	1) AR: Accident Reporting (\$30);			
	2) DA: Damage Assessment (\$100);	INC (\$80)		
	3) TF: Towing Fee	\$40/\$45		
	4) FT: Follow-Through Survey	\$120		
	5) FT: Follow-Through Survey (Resurvey)	\$30		
	For claiming against INC Only (wef 10 Jan 2008)			
	6) TR: Re-inspection	\$75		
	7) NI: Idao DA + SMRT Survey	\$160		
	8) NTUC Additional Services:			
OD:				
*N5: Courtesy Car / Tpt Allowance	\$5			
*N6: Repair Co-ordination	\$10			
*N7: Post Repair Inspection	\$25			
*N8: DV / Collect Excess Coordination	\$5			
TP (N11): TP (Non INC) against INC	\$20			
9) N12: Idao Mobile	\$30			
Invoice dated	Fee Charged			
Invoice dated	Fee Charged			

SINGAPORE ACCIDENT STATEMENT

IMPORTANT NOTICE

1. Please report correctly the details of the accident to speed up the claims process.
2. This Form must be completed by the Policyholder and/or the Authorised Driver
3. Information provided must be as truthful and accurate as possible. Any wilful misrepresentation or withholding of material facts may allow insurance companies to repudiate policy liability.
4. The issue and acceptance of this Form by insurance companies is not an admission of policy liability on the part of the insurance companies.
5. **Any false reporting may be referred to the Police for investigation.**
6. This report will be forwarded by the insurers of the GIA Records Management Centre established by the General Insurance Association of Singapore (GIA) for archiving and that copies of this report will, for a fee, be made available upon application by interested parties.
7. By the lodgement of this report to the insurers, you hereby consent to the archiving of this report at the centre and to copies of the report being made available aforesaid.

ACCIDENT STATEMENT

Date of Submission	09/06/2022 12:30 (SGT)
Date of Accident	08/06/2022 20:35 (SGT)
Exact Location of Accident	SLE, Singapore
Additional Location Information	TOWARDS CTE BEFORE SELETAR WESTLINK
Country/State of Loss	Singapore

DETAILS OF OWN VEHICLE

Vehicle Registration Number	SLV5608G
-----------------------------	----------

INSURED/POLICYHOLDER

Is company?	No
Name Of Registered Owner	XIE CHUN YAN
NRIC No	SXXXX224B
Email Address	xie.sherman@gmail.com
Mobile Phone No	(Phone) +65-93857638
Alternative Phone No	+65-93857638

VEHICLE PARTICULARS

Manufacturer	Kia
Model	Cerato
Variant	-
Exact purpose for which vehicle was being used at time of accident	Private use
Are you claiming under your own insurance policy for repair to your vehicle?	No - Claiming third party
Vehicle Category	Private car
Transmission	Auto
CC	1591

INSURANCE COMPANY

Name of Insurance Company	AIG Asia Pacific Insurance Pte. Ltd.
Type of Coverage	Comprehensive
Fleet Policy	No
Policy Number	1700094279-03
Cover Note Number	-

DRIVER

Name of Driver	XIE CHUN YAN
NRIC No	SXXXX224B

Date Of Birth	14/03/1977
Occupation	Indoor
Date Of Driving Pass	13/03/2009
Driving experience	13 YEARS AND 3 MONTHS
Gender	Male
Mobile Number	(Phone) +65-93857638
Alt. Phone Number	+65-93857638
Email Address	xie.sherman@gmail.com
Address	3 SEMBAWANG CRESCENT #13-07
Address complement	-
Postcode	757094
Is the driver the policyholder?	Yes
If No, Relationship of the Driver with the Insured	-
Does Driver Own Other Vehicles?	No
Vehicle Registration Number of Other Vehicle Owned by Driver	-
Insurance Company of Other Vehicle Owned by Driver	-

GENERAL INFORMATION OF THE ACCIDENT

Type of Accident	Collision - Head to Rear
Weather Conditions	AFTER RAIN
Road Surface	Wet

OTHER INFORMATION

Was any foreign vehicle involved in the accident?	No
Number of vehicles involved in the accident	2
Was anybody injured in the Accident?	No
Was any injured conveyed to hospital by ambulance?	-
Was any other vehicle or property damaged?	Yes
Number of Passengers (Including Driver)	1
Has the driver been approached by unknown person(s) soliciting/offering accident claims assistance?	No

DETAILS OF POLICE ACTION

Was the accident reported to the police?	No
Was notice of intended Prosecution given?	No
If yes, against whom?	-

CIRCUMSTANCES OF ACCIDENT

PLEASE REFER TO SKETCH PLAN

ATTACHMENT(S)

Are accident photos available for attachment?	Yes
Was there any video captured by Car Camera?	No
Was there any audio recorded?	No

DETAILS OF OTHER VEHICLE PROPERTY 1

Vehicle Registration Number	SKP1374A
Vehicle Manufacturer	-
Vehicle Model	-
Vehicle Variant	-
Vehicle Colour	-
Vehicle Category	Private car
Name of Driver	-
Contact Number	-
Address	-
Address complement	-

Postcode	-
Insurance Company Name	-
Nature Of Damage	-
Details of property damaged in accident	-
No. Of Passenger (Including Driver)	-

SKETCH PLAN

IMPORTANT NOTICE

1. Please report correctly the details of the accident to speed up the claims process.
2. This Form must be completed by the Policyholder and/or the Authorised Driver.
3. Information provided must be as truthful and accurate as possible. Any wilful misrepresentation or withholding of material facts may allow insurance companies to repudiate policy liability.
4. The issue and acceptance of this Form by insurance companies is not an admission of policy liability on the part of the insurance companies.
5. Any false reporting may be referred to the Police for investigation.
6. The report will be forwarded by the insurers of the GIA Records Management Centre established by the General Insurance Association of Singapore (GIA) for archiving and that copies of this report will for a fee be made available upon application by interested parties.
7. By the lodgement of this report to the insurers, you hereby consent to the archiving of this report at the centre and to copies of the report being made available aforesaid.

8. Consent under the Personal Data Protection Act (PDPA)

I understand, acknowledge, agree and consent that:

(a) My insurer, my workshop and the General Insurance Association of Singapore ("GIA") may/are permitted to collect, use, disclose and/or process my personal data/personal information set out in this [form] and any other personal information provided by me or possessed by my insurer (collectively the "Personal Information") and disclose and transfer such Personal Information to all insurer(s) who have insured vehicle(s) involved in this accident (all insurer(s) who have insured vehicle(s) involved in this accident shall be collectively referred to as the "Insurers"), the Insurers' lawyers/law firms, the Monetary Authority of Singapore and any relevant government agency/authority (such as the police), for the purpose(s) of:

(i) processing, handling and/or dealing with my claims including the settlement of the claims and any necessary investigations relating to the claims;

(ii) investigating the accident and/or my claims;

(iii) carrying out and/or dealing with my instructions or responding to any enquiries by me;

(iv) administering my claims (including the mailing of correspondence, statements, invoices, reports or notices to me, which could involve disclosure of certain personal data about me to bring about delivery of the same as well as on the external cover of envelopes/mail packages); and/or

(v) complying with applicable law in administering, processing, handling and/or dealing with my claims.

(collectively the "Purposes")

(b) all insurer(s) who have insured vehicle(s) involved in this accident and the Insurers' lawyers/law firms, may/are permitted to collect, use, disclose and/or process my Personal Information for one or more of the above Purposes; and

(c) my Personal Information may/can be disclosed by any of the Insurers and/or GIA to their third party service providers or agents (including their lawyers/law firms), which may be sited outside of Singapore, for one or more of the above Purposes.

Policyholder's Signature / Date & Time

Driver's Signature (If driver is not the policyholder) / Date & Time

Witnessed by Reporting Centre Personnel

Sketch Plan

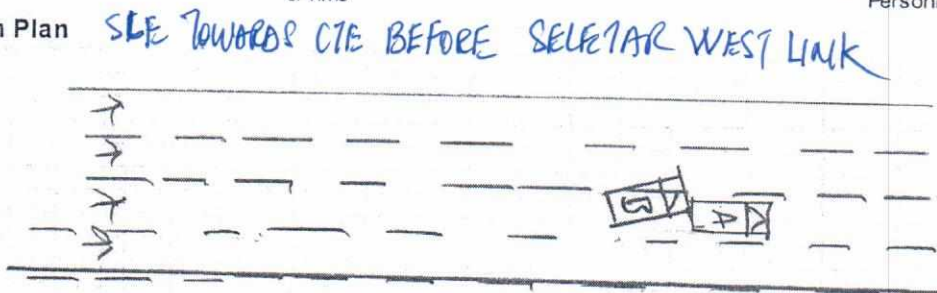

Vehicle A - SLV56086
Vehicle B - SKP1374A

Describe Circumstances of the Accident

On the stated time and date, on the stated location I was travelling along lane 2 as traffic slowed down I braked hard, Suddenly I felt an huge impact on my rear portion of my vehicle.

Declaration

We declare the foregoing particulars are true in every respect.

Policyholder's Signature / Date & Time

Driver's Signature (if driver is not the policyholder) / Date & Time

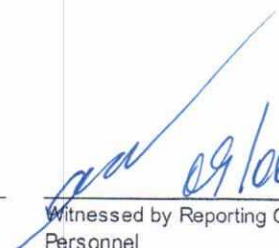
 09/06/2022
Witnessed by Reporting Centre Personnel

JW4

Date of Accident : 8/6/2022 Accident Time: 2035 (24-HR-FORMAT)
Accident Place : SLE towards CTR before Salelan Westlink
Vehicle Reg. No (Car plate No.) : SLV56086 Vehicle Make/Model: KIA Cerato K3
Insurance Company : AIIG Policy No. 1700094279-03
Name of Registered Owner : Company / Individual Xie Chun Yan
ID of Registered Owner : Co Reg No: _____ Owner's NRIC No: S7775224B
: Co Contact No: _____ Owner's Contact No: 93857638
DRIVER'S Name : Xie Chun Yan DRIVER'S NRIC No: S7775224B
DRIVER'S Date of Birth : 14/03/1977 DRIVER'S License Pass Date 13/3/2009
Relationship bet. Owner & Driver : Spouse \ Parents \ Children \ Sibling \ Employee \ Others: Owner
DRIVER'S Address : 3 Sembawang Crescent #13-07
DRIVER'S Contact No./ Alt No. : 1) 93857638 2) _____
DRIVER'S Occupation : DRIVER (reg. working hours or outside of an org.)
Email Address : xie.sherman@gmail.com
Weather & Road Surface : CLEAR & DRY RAINING & WET AFTER RAIN & WET
Reporting Type : Reporting Only \ Claim Other Party \ Claim Own Insurance
Number of Passengers (including Driver) 01 Passenger Name: _____ Gender: M/F
Was the accident reported to the police? YES \ NO Passenger Name: _____ Gender: M/F
Was there any video Captured by car camera: YES \ NO Any Injuries: YES / NO Injured Name: _____
Exact purpose for which vehicle was being used at the time of accident: Private Use \ Work purpose

Other Party Driver's Particulars (if any)

Vehicle Reg No: <u>SKP1374A</u>	Vehicle Reg No: _____
Vehicle Make/Model: _____	Vehicle Make/Model: _____
Name DRIVER: _____	Name DRIVER: _____
IC No. DRIVER: _____	IC No. DRIVER: _____
DRIVER'S Contact & add: _____	DRIVER'S Contact & add: _____

Other Party Driver's Particulars (if any)

Vehicle Reg No: _____	Vehicle Reg No: _____
Vehicle Make/Model: _____	Vehicle Make/Model: _____
Name DRIVER: _____	Name DRIVER: _____
IC No. DRIVER: _____	IC No. DRIVER: _____
DRIVER'S Contact & add: _____	DRIVER'S Contact & add: _____



CERTIFICATE OF INSURANCE

KIA AUTO PROTECTOR PRIVATE VEHICLE

Name of Policyholder : XIE CHUN YAN
Period of Insurance : 03 Jan 2022 To 02 Jan 2023
Engine No. : G4FGHH689055
Chassis No. : KNAFZ411MJ5757487

Vehicle No. : SLV5608G
Policy No. : 1700094279-03
Endorsement No. :
Issued Date : 23 Dec 2021

ABOUT THE COVER

Make/Model : KIA Cerato K3 1.6 SX

Engine Capacity/Tonnage : 1,591.00 CC

Driver Restriction : NA

Person or Classes of Persons Entitled to Drive* :

a) The Policyholder

b) Any other person who is driving on the Policyholder's order or with his/her permission.

This Policy will indemnify the Policyholder or any authorised driver only if he/she meets the specified age condition.

You have to pay an additional sum of S\$53,000 as "Young and/or Inexperienced Driver Excess" ("YIDR") if You are or Your Authorised Driver (named or unnamed) is under the age of 23 and/or has less than 2 years' driving experience.

Age Condition : All Age Condition

Limitation as to use* :

Use only for social, domestic and pleasure purposes and for the Policyholder's business.

This Policy does not cover use for hire or reward, driving tuition, driving test, racing, pace-making, reliability trial or speed-testing, the carriage of goods other than samples in connection with any trade or business or use for any purpose in connection with Motor Trade.

Loss of Use 1500cc - 1600cc

* Limitations rendered inoperative by Section 8 of the Motor Vehicles (Third-Party Risks and Compensation) Act (Cap. 189), Section 95 of the Road Transport Act, 1987 (Malaysia) and Road Transport (Amendment) Act 2019, are not to be included under these headings.

Sum Insured : Market Value

Off Peak Car : No

First Year of Registration : 2018

Insuring with COE/PAF : Yes

Mileage Condition : Unlimited Mileage

EXCESS

Section 1

Fire - \$0 Own Damage - \$600 Theft - \$0 Flood Cover - \$600

Section 2

Property Damage - \$0

Windscreen : \$100

Named Driver and Excess (where applicable)

XIE CHUN YAN - \$600 (Own Damage), \$600 (Flood Cover)

APPROVED REPORTING CENTRES/AUTHORISED REPAIRERS (FOR CLAIMS RELATED REPAIRS)

1. Cycle & Carriage Body & Paint Centre Add: 209 Pandan Gardens Singapore 609339 65684501

2. Cycle & Carriage Authorised Service Centre (For accident reporting & windscreen claim only) Add: 330 Ubi Rd 3 Singapore 408650 67461000

3. Cycle & Carriage Authorised Service Centre (For accident reporting & windscreen claim only) Add: 241 Alexandra Road Singapore 159931 64278800

4. Cycle & Carriage Authorised Service Centre (For accident reporting & windscreen claim only) Add: 600 Sin Ming Ave Singapore 575733 69328000

For other Approved Reporting Centres/AIG Authorised Repairers, please contact our 24-hour accident emergency hotline at +65 6338 6200. Alternatively, you may refer to AIG website www.aig.sg or AIG SG Mobile App. Simply search and download "AIG SG" from iTunes or Google Play.

IMPORTANT NOTES

Hire Purchase Company/Employer's Loan: MayBank

I/We hereby certify that the policy to which this Certificate of Insurance relates is issued in accordance with the provisions of the Motor Vehicles (Third Party Risks and Compensation) Act (Cap. 189), Part IV of the Road Transport Act, 1987 (Malaysia), Road Transport (Amendment) Act 2019 and Motor Vehicles (Third Party Risks) Rules, 1959 (Malaysia).

0504622228

C&CKICP2 - ZHIWEI

239 ALEXANDRA ROAD

SINGAPORE 159930

Underwritten by AIG Asia Pacific Insurance Pte. Ltd.

AIG Asia Pacific Insurance Pte. Ltd.

This computer generated document does not require a signature.

SSPMLU