

# HOCK MOTORS WORKSHOP

No 1 Kaki Bukit Avenue 6 #02-38 AutoBay @ Kaki Bukit

Singapore 417883

Tel : 68469707 Fax : 67535346

Reg No. 53038012M

Email : hockmotors@hotmail.com

Name : Wang HaiJiang

Address : C/o: No.1 Kaki Bukit Ave 6 #02-38  
AutoBay, Singapore 417883

Vehicle Model : Toyota C-HR

Date of accident : 03 May 2022

Final repair cost SMA 539 D

---

Lump Sum Repair Costs

\$	3,800.00
----	----------

Singapore Dollars : Three Thousand And Eight Hundred Only.

# **CL APPRAISER PTE LTD**

24 Peshurst Place, Singapore 556440  
Email: [clappraiser@yahoo.com](mailto:clappraiser@yahoo.com) Hp: 9068 8689 Fax: 6452 9783  
Reg No: 201000228E

## INVOICE

Wang HaiJiang  
C/o: Hock Motors Workshop  
No.1 Kaki Bukit Ave 6  
#02-38 AutoBay, Singapore 417883

Invoice No. : CL/220245

Ref No. : HM/05/2201/TP

Date : 17 May 2022

DESCRIPTION	AMOUNT
<b>OUR SERVICE FEE CHARGES:</b>	
<ul style="list-style-type: none"><li>SURVEY INSPECTION FOR VEHICLE NO. <u>SMA 539 D</u></li><li>RESURVEY INSPECTION</li><li>DIGITAL PHOTOGRAPHS SERVICES (INCLUSIVE OF STORAGE AND SUBMISSION OF DIGITAL PHOTOGRAPHS)</li><li>TRANSPORTATION</li></ul>	
<b>GRAND TOTAL</b>	<b>S\$ 470.00</b>

E & O. E

All cheque payment should be "Crossed" and made payable to "CL APPRAISER PTE LTD"

We shall be grateful if you could forward our payment at your early convenience.



**CL Appraiser Pte Ltd**



24 Peshurst Place, Singapore 556440  
Email: clappraiser@yahoo.com Hp: 9068 8689 Fax: 6452 9783  
Reg No: 201000228E

## VEHICLE INSPECTION REPORT

To: Wang HaiJiang  
C/o: Hock Motors Workshop  
No.1 Kaki Bukit Ave 6  
#02-38 AutoBay, Singapore 417883

Date : 17 May 2022  
Our ref : HM/05/2201/TP

Accident Date : 03 May 2022  
Inspection Date : 04 May 2022  
Repairer Name : Hock Motors Workshop  
No.1 Kaki Bukit Ave 6  
#02-38 AutoBay, Singapore 417883

Type of Survey : Third Party

### PARTICULARS OF VEHICLE

Registration No : SMA 539 D  
Make / Model : Toyota C-HR  
Chassis No : ZYX102118327  
Engine No : 2ZR8430142

Year / Capacity : 2018 / 1797 cc  
Colour : White  
Mileage : 70917

### CONDITION OF TYRES

	Make	Size	Thread Balance	Rim
Front Nearside	Westlake	215/60 R17	5 mm	Sport
Front Offside	Westlake	215/60 R17	5 mm	Sport
Rear Nearside	Westlake	215/60 R17	5 mm	Sport
Rear Offside	Westlake	215/60 R17	5 mm	Sport

### GENERAL DESCRIPTION OF DAMAGE VEHICLE

The impact damages sustained on the vehicle at the time of inspection is on the rear portion.  
(Details refer to the photographs attached)

Enclosed number of photographs: 70 copies

### REMARKS

This inspection was conducted entirely on a "**WITHOUT PREJUDICE**" basis and we have not given authorization and instruction to the repairer to proceed with the repair.

### RECOMMENDATIONS

We have thoroughly inspected each and every item on the estimate against the physical damage found on the vehicle and we have listed the breakdown of our finding and our recommendation.

The repairer has agreed to undertake the job at a **Lump Sum of \$3,800.00** on a contractual basis.

Under normal circumstances, the repair period would be about 5 (Five) working days.

Vehicle Registration No.: SMA 539 D

Our Ref No.: HM/05/2201/TP

Qty	Description	Conditions	Repairer's Estimate	Revised Amount
-----	-------------	------------	---------------------	----------------

**SPARE PARTS - LIST ITEMS**

1	Rear end panel	Damage	\$ 988.60	\$ 988.60
1	Rear end panel inner garnish	Damage	\$ 266.60	\$ 266.60
1	Rear keyless sensor	Damage	\$ 400.70	\$ 400.70
1	Rear bumper	Damage	\$ 683.30	\$ 683.30
2	Rear bumper brackets	Damage	\$ 81.40	\$ 81.40
1	Rear bumper centre grille cover	Damage	\$ 288.30	\$ 288.30
1	Rear bumper lower garnish	Damage	\$ 557.70	\$ 557.70
2	Rear bumper reflector garnishes	Damage	\$ 175.20	\$ 175.20
1	Rear bumper reinforcement	Damage	\$ 385.20	\$ 385.20
2	Rear bumper side retainers	Necessary	\$ 175.40	\$ 175.40
1	Rear bumper tow hook cover	Damage	\$ 48.50	\$ 48.50
			<b>\$ 4,050.90</b>	<b>\$ 4,050.90</b>
			<i>Less 25%</i>	<i>\$ 1,012.73</i>
<b>Total Cost - List Items</b>			<b>\$ 3,038.18</b>	<b>\$ 3,038.18</b>

**SPECIAL NETT ITEMS**

1	Rear bumper clip (1 set)	Necessary	\$ 50.00	\$ 50.00
1	Rear reverse sensor (1 set)	Damage	\$ 350.00	\$ 350.00
<b>Total Cost - Special Nett items</b>			<b>\$ 400.00</b>	<b>\$ 400.00</b>

**Total cost of parts**

**\$ 3,438.18 \$ 3,438.18**

Vehicle Registration No.: SMA 539 D

Our Ref No.: HM/05/2201/TP

S/No	Description	Repairer's Estimate	Revised Amount
	<b>Total cost of parts c/f</b>	<b>\$ 3,438.18</b>	<b>\$ 3,438.18</b>

**LABOUR**

1	To remove, refit, replaced damaged lamps and check up rear electrical wiring	\$ 80.00	\$ 50.00
2	To remove and refit inner garnishes, inner trim to assist repair.	\$ 150.00	\$ 120.00
3	To remove and refit rear reverse sensor.	\$ 120.00	\$ 80.00
4	To apply undercoating on repaired and replaced panel.	\$ 100.00	\$ 60.00
5	To provide labour charges, workmanship to dismantle above damaged parts, repair including cut and weld ; re-align body structure and damaged consistent to the accident.	\$ 80.00	\$ 500.00
6	To respray painting include polishing and waxing on the changed body parts, repaired portions where consistent to the accident.	\$ 750.00	\$ 440.00

**GRAND TOTAL**

**\$ 4,718.18   \$ 4,688.18**

Vehicle Registration No.: SMA 539 D

Our Ref No.:

HM/05/2201/TP

The repairer has agreed to undertake the repair under a Lump Sum Basis. We have further adjusted the amount to a **Lump Sum Repair Contract of : \$ 3,800.00**

By accepting to carry out the repairs on a contract lump sum basis, the repairer has the discretion to replace the damaged parts with used, reconditioned or new parts, or to repair it to a roadworthy condition.

Note: The revised estimate was made from a visual inspection. Should there be any discrepancy or unseen damage / item in this survey, kindly notified the company within seven (7) from the date hereof. Otherwise, the revised amount shall be deemed to be void.

**Disclaimer**

*The rates and assessment of damages as stated in this report is to be used solely for legal proceedings in relation to the surveyed vehicle and the accident in which the surveyed vehicle was involved in. The rates and assessment of damages must not be used in any circumstances for comparison with other vehicle and/or other accident in other legal proceedings.*

**C L APPRAISER PTE LTD**



---

Cheong K. H  
Automotive Appraiser







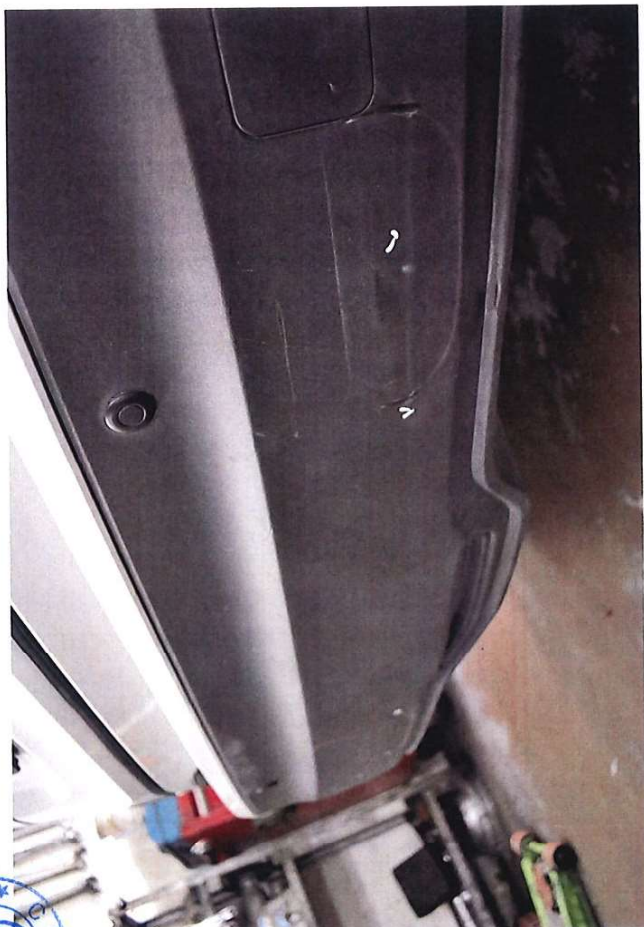



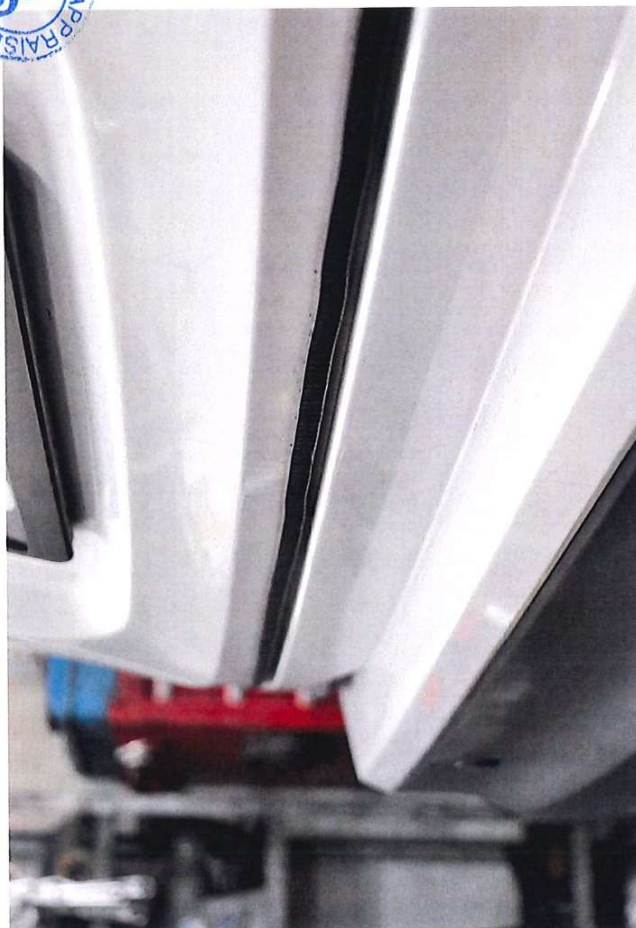



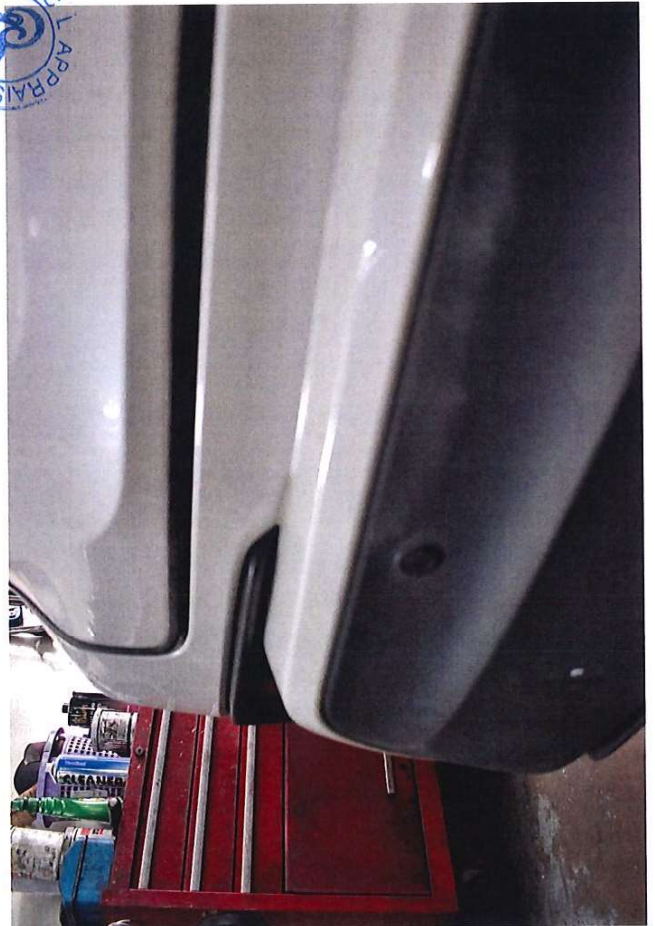
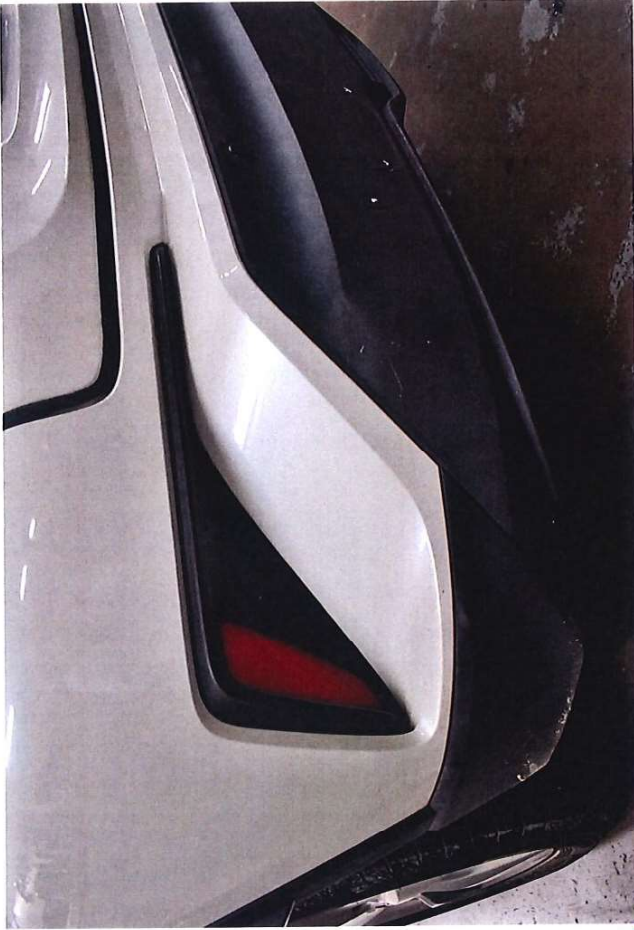



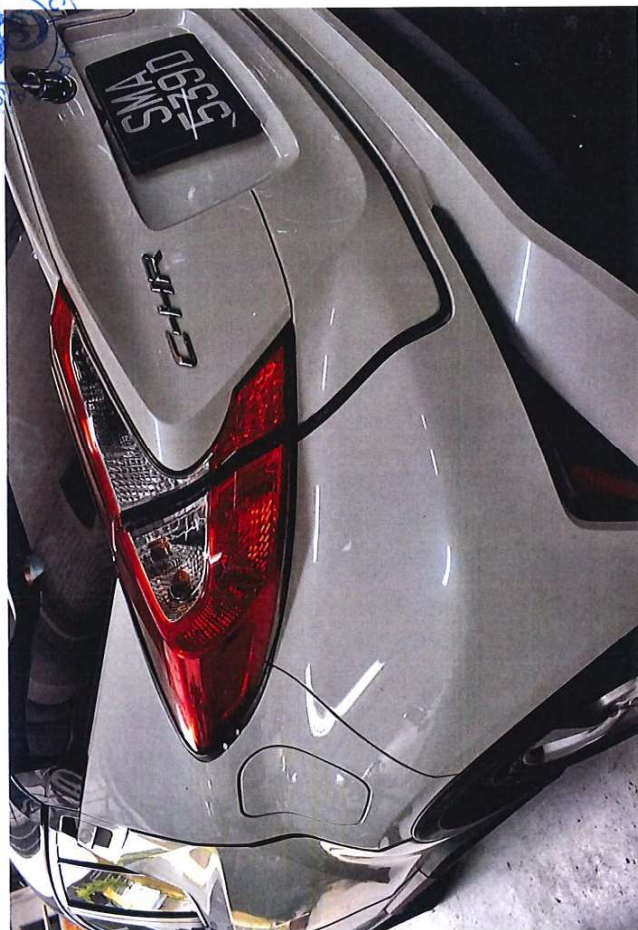
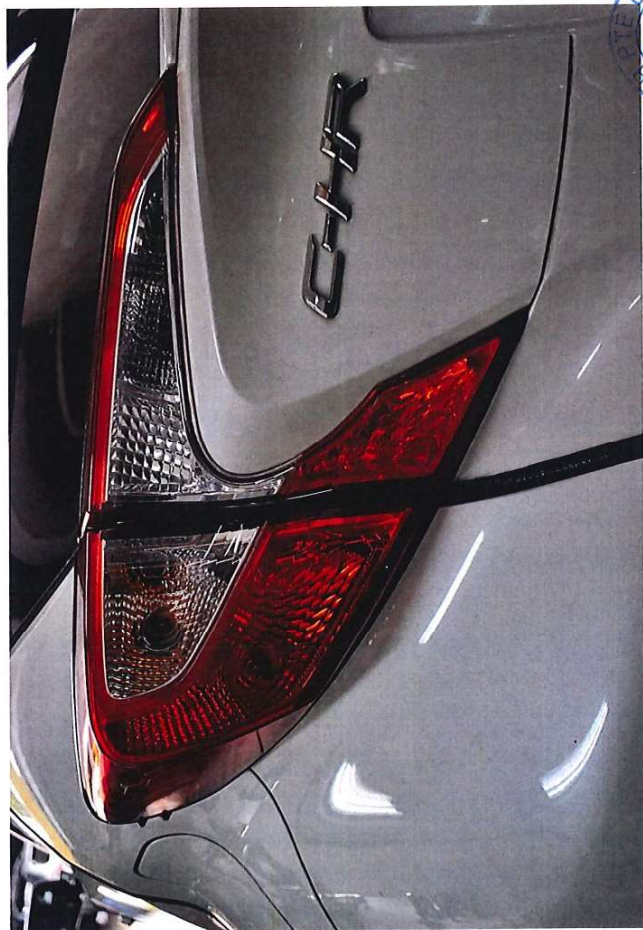
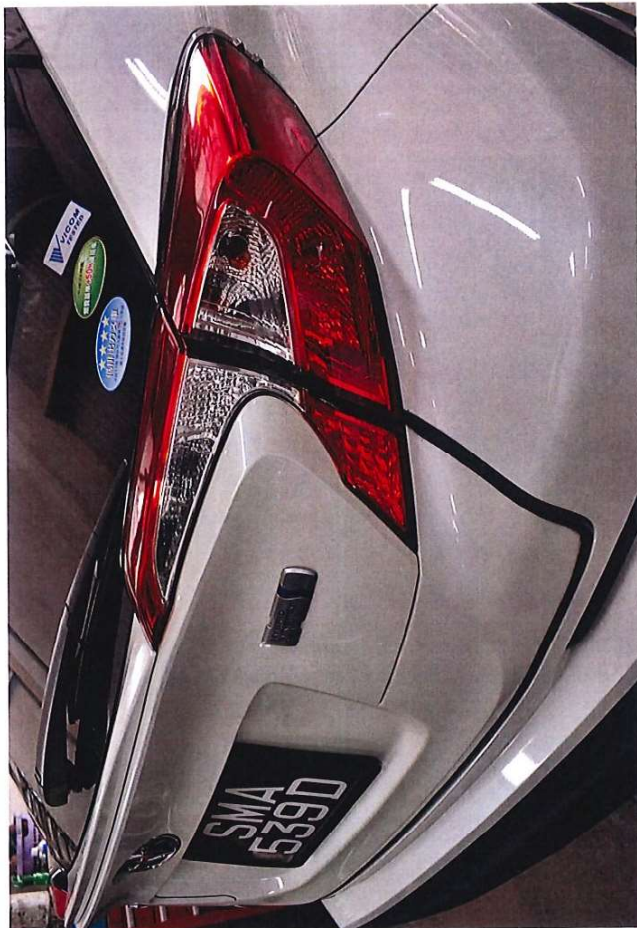







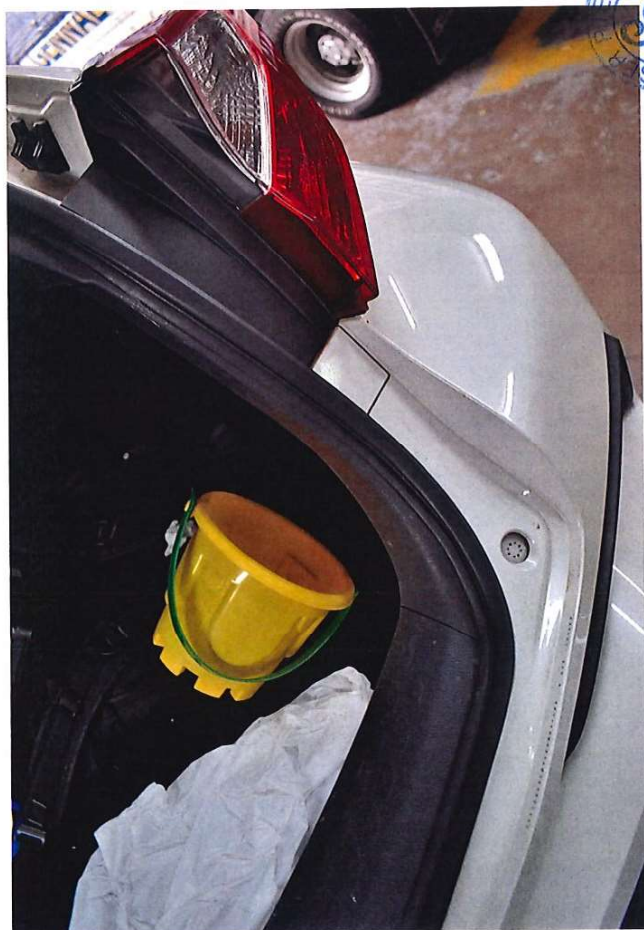
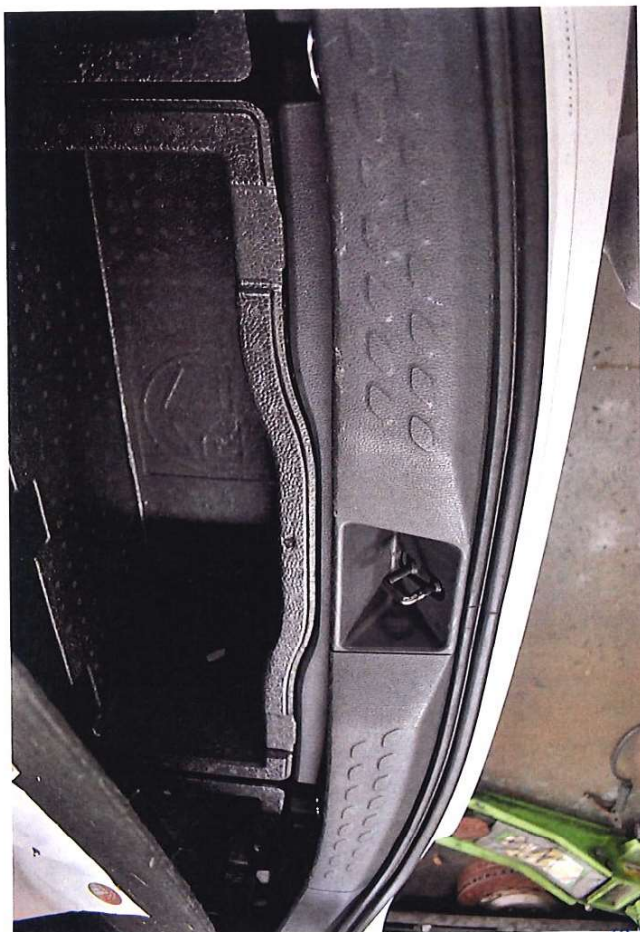



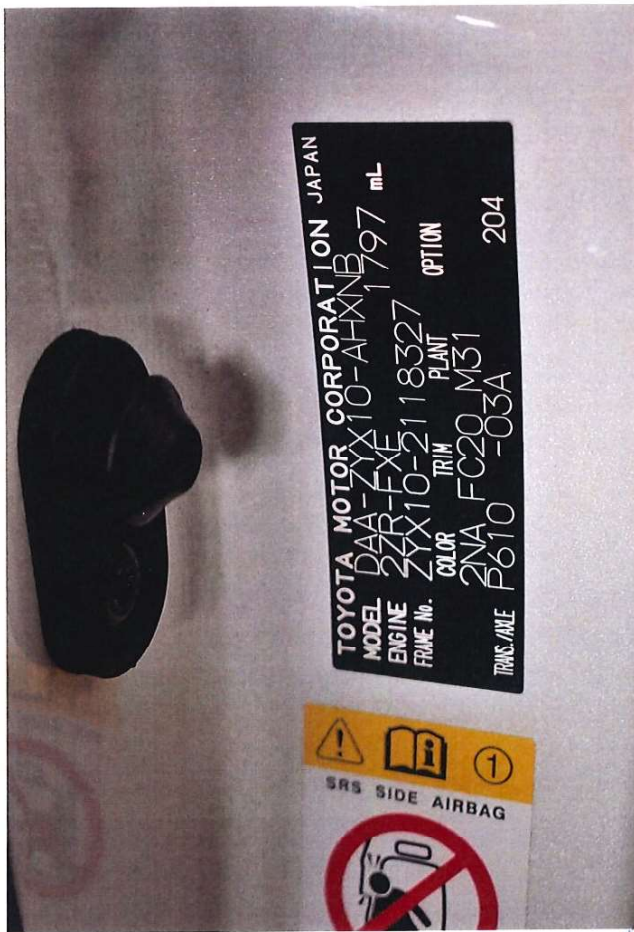

TOYOTA MOTOR CORPORATION JAPAN  
MODEL DAA-ZYX10-AHXNB  
ENGINE 2ZR-FXE 1797 mL  
FRAME No. ZYX10-2118327  
COLOR TRIM PLANT OPTION  
2NA FC20 M31  
TRAC/AWE P610 -03A 204









