

## ASSIGNMENT

From: \_\_\_\_\_ Date: \_\_\_\_\_  
 Estimated Cost: \_\_\_\_\_  
OD / TP / WS / TP RES / OD RES / EVA / INV / MV  
 To Inspect Vehicle No: \_\_\_\_\_  
 at Workshop m/s \_\_\_\_\_  
 of \_\_\_\_\_  
 Insured: \_\_\_\_\_  
 Policy No. \_\_\_\_\_  
 Claims No. \_\_\_\_\_  
 Sum Insured: \_\_\_\_\_ Excess: \_\_\_\_\_  
 (Client's Record)  
 Make of Veh: \_\_\_\_\_

(Policy Condition)

Remark: The veh had commenced its  
 repair at the time of inspection.

X	
N/S	O/S

Bal. or Market Value: 95k  
 IDAC Accident Rpt: \_\_\_\_\_ Consistent? : Yes or No  
 GIA / PR Seen: \_\_\_\_\_ Consistent? : Yes or No  
 Est. Repairs: 3 days Res.: Yes or No  
 Lum Sum: \_\_\_\_\_ % 3 Val.: Yes or No

CA / REV / REP. / 24 HRS

Vehicle: IN / OUT

Date: \_\_\_\_\_ Person Contacted: \_\_\_\_\_

Veh No: GB66404T Yr Regn: 20/89/17  
 Type: M.Car / M.Cycle / Bus / Van / Lorry / Taxi / Prime Mover /  
 Truck / Trailer or Pickup  
 Make: Mitsubishi C.C. 2477  
 Colour: mix A/C: Insured / Std / NI / NA  
 Sp. Reading: not avail T/Radio: Insured / Std / NI / NA  
 Eng/No: \_\_\_\_\_  
 C/No: mmA5YKL106H029073  
 Gen. Cond: Good / Fair / Poor / Burnt  
 Steering: In order / Jammed / Leaked / Burnt or  
 Brake: In order / Jammed / Leaked / Burnt or  
 Modi: NII / S/Rim / STD A/Rim or  
 Tyre Size: F: 245/65R17  
 R: 245/65R17  
BS / DUN / EXNOVA / GY / FS / LIZA / MIC / OHTSU / PIR / SUMI /  
 TOYO / YOKO or  
 Front 5 mm R/Bal. 5 mm  
 L/Bal. 5 mm L/Bal. 5 mm  
 D.O.A. 9/4/22 D.O.I. 8/6/22/700  
 Survey held at king Auto  
 Des. of Damages: Frnt / Rear / O/S / N/S / U/C / Rooftop or

The U/C / Chassis frame / Body Structure affected due to collision.

Date / Time Action / Instruction

MV: 95k  
 rebate: 22593  
 inv: 72407

Date/Time, File Pass to?

☐ : Preli. Report  
☐ : Final Report

1)

Date/Time, File Return to?

2)

Report Format :

Lump Sum / I.B.I: (\$ \_\_\_\_\_)

Days Of Repair: \_\_\_\_\_

Resurvey No. of Trip: \_\_\_\_\_

Add Fee:

☐ : Site Insp (\$ \_\_\_\_\_)  
☐ : Interview (\$ \_\_\_\_\_)  
☐ : Tech. Invs (\$ \_\_\_\_\_)  
☐ : Weekend (\$ \_\_\_\_\_)

Survey Fee:

Transportation:

S + RS, SI

Photos

Others

TOTAL

> Back to OneMotoring

## Enquire PARF/COE Rebate for Registered Vehicle

### Vehicle Owner Particulars

Owner ID Type:

Owner ID:

### Vehicle Details

Vehicle No.:

Vehicle to be Exported:

Intended Deregistration Date:

Vehicle Make:

Vehicle Model:

Primary Colour:

Manufacturing Year:

Engine No.:

Chassis No.:

Maximum Power Output:

Open Market Value:

Original Registration Date:

First Registration Date:

Transfer Count:

Actual ARF Paid:

### Intended PARF Rebate Details

PARF Eligibility:

PARF Eligibility Expiry Date:

PARF Rebate Amount:

### Intended COE Rebate Details

COE Expiry Date:

COE Category:

COE Period(Years):

QP Paid:

COE Rebate Amount:

Total Rebate Amount:

Company

781W

GBG6404T

No

09 Jun 2022

MITSUBISHI

L200 DOUBLE CAB 2.4 AT

Silver

2016

4N15UAX3412

MMAJYKL10GH029073

\$25,106.00

20 Sep 2017

20 Sep 2017

0

\$27,149.00

No

\$0.00

19 Sep 2027

C - Goods Vehicle & Bus

10

\$42,809.00

\$22,593.00

\$22,593.00

The information contained herein is correct as at 09 Jun 2022

OK

dp: 17.5k

$\frac{17}{2} = 1458$

54155/65

$1458 \times 65 = 94770$   
 $= 95k$

$95k - 22593$   
 $= 72407$



# King Auto Technologies & Engineering Pte Ltd

Blk 3011 Bedok Industrial Park E #01-2000 Singapore 489977

Telephone : 91250481 Facsimile : 67814547

## Estimated repair of GBG 6404 T

Date : 1-Jun-2022  
Name : Comfort Delgro Corporation Ltd & All Its Subsidiaries For Their  
Respective Rights And Interests  
Address : c/o Block 3011, Bedok North Avenue 4  
#01-2000 / 2002 Bedok Industrial Park E  
Singapore 489977  
To : India International Insurance - Motor Insurance in Singapore  
Address : 64 Cecil St #04-05 IOB Building  
Singapore 049711  
Model : Mitsubishi Pickup  
Accident Date : 11-May-2022

Serial No.	Descriptions	Amount (S\$)
------------	--------------	--------------

	<u>Nett Items</u>		
2	Front headlamps	\$	1,960.00 <i>1960</i>
1	Front support panel	\$	1,210.00 <i>1210</i>
1	Front grille	\$	750.00 <i>750</i>
1	Front grille logo	\$	96.00 <i>96</i>
1	Front bumper	\$	1,050.00 <i>1050</i>
1	Front bumper beam	\$	280.00 <i>280</i>
1	Front bumper side retainers	\$	180.00 <i>180</i>
2	Inter Cooler	\$	960.00 <i>960</i>
1		\$	6,486.00
	Less 10.0%	\$	648.60
		\$	5,837.40

<u>S/N</u>	<u>Labour</u>		
1	To remove and refix front headlamp wiring.	\$	50.00 <i>50</i>
2	To remove and refit air-con condenser.	\$	180.00 <i>180</i>
3	To remove and refit radiator.	\$	120.00 <i>120</i>
4	To remove, refit and repair all the above parts.	\$	1,000.00 <i>1000</i>
5	To spray paint on the replacement and repair parts.	\$	800.00 <i>800</i>
		\$	2,150.00

LKK Auto Consultants hence notify  
the Repairer of the following:

- To resurvey before/after spray painting
- To display damaged part(s) during resurvey
- Parts prices are subject to confirmation
- Third party survey is on a "Without Prejudice" basis
- No illegal modification(s) is allowed
- Supplementary item(s) must be resurveyed and  
is subject to final approval from Insurance Company

Acknowledged by Repairer

Signature:

Date:

Grand - total : \$ 7,987.40

Thuan

82235769

8/6/22 1700

OP not authorise  
3days up

**HOTTEST NEW CAR  
PROMOTIONS**



### Honda Vezel

HONDA Vezel 1.5X with Guaranteed COE. Casetrust-SVTA Accredited Company. Visit AML #01-08. 65700007

**Post an Advertisement**  
Sell It Yourself! Advertise It at just  
**\$68 until it's SOLD!**

[Post an Ad](#) [Adjust my Ad](#) [Ways of Selling](#)



Net Link Partners

**PRIME MOTOR & LEASING**  
ICHANG TONG CREDIT ENTERPRISES PTE LTD. GROUP OF COMPANIES  
With over 200 units of vehicles to choose from, ranging from all European to Japanese Makes.

Sort by Date Posted 20 results/page

13 vehicles



Triton L200 Double-Cab

Any Category

Advanced Search

Search

	Make	Model	Price	Depreciation	Reg Date	Eng Cap	Mileage	Veh Type	Status
<b>Search Selection</b>	<b>Triton L200 Double-Cab</b>		Any	Any	Any	Any	Any	Any	Available
	Mitsubishi	Triton L200 Double-Cab 2.5M	\$29,800	\$15,630 /yr	06-May-2014	2,477 cc	142,000 km	Truck	Available
		<b>Fuel Type:</b> Diesel							
		1 Owner, 100% Loan Available, Well Maintain Condition, Call Us For More Info.							
		Motor Universe Credit Pte Ltd							
		Posted: 06-Jun-2022							
	Mitsubishi	Triton L200 Double-Cab 2.5A (New 10-yr COE)	\$79,800	\$7,970 /yr	10-Jul-2013	2,477 cc	137,000 km	Truck	Available
		<b>Fuel Type:</b> Diesel							
		Cheapest In The Market! Low Mileage! Private Owner Can Buy! Drive With Class 3A! Normal HDB Season Parking Price! Turbo Diesel Eng...							
		Net Link Partners Pte Ltd							
		Posted: 06-Jun-2022							
	Mitsubishi	Triton L200 Double-Cab 2.5M (New 5-yr COE)	\$55,000	\$10,990 /yr	14-Jun-2012	2,477 cc	-	Truck	Available
		<b>Fuel Type:</b> Diesel							
		High trade-in, flexible in house loan available. Please call our friendly representatives for more information.							
		Posted: 05-Jun-2022							
	Mitsubishi	Triton L200 Double-Cab 2.5M (COE till 12/2030)	\$69,800	\$8,150 /yr	23-May-2011	2,477 cc	286,004 km	Truck	Available
		<b>Fuel Type:</b> Diesel							
		Good Condition Engine. In House Loan And Trade In Available. Call For A Test Drive Today.							
		Convince Auto							
		Posted: 05-Jun-2022							
	Mitsubishi	Triton L200 Double-Cab 2.5M (New 5-yr COE)	\$53,800	\$10,750 /yr	02-Oct-2007	2,477 cc	-	Truck	Available
		<b>Fuel Type:</b> Diesel							
		Good Engine. New Paint. Trade In And In House Loans Available. Call To Book For Viewing Or Test Drive.							
		Convince Auto							
		Posted: 04-Jun-2022							
	Mitsubishi	Triton L200 Double-Cab 2.5M	\$39,800	\$14,660 /yr	25-Feb-2015	2,477 cc	132,000 km	Truck	Available
		<b>Fuel Type:</b> Diesel							
		% loan available, well maintain condition, call us for more info.							
		Motor Universe Credit Pte Ltd							

### Mitsubishi reveals Ralliart edition models

The Triton Ralliart and the Pajero Sport Ralliart special editions both get side decals and red mud flaps reminiscent of Mitsubishi's historic rally cars.

Find out more!

Posted: 02-Jun-2022



**Mitsubishi Triton L200  
Double-Cab 2.5M (New 5-yr  
COE)**

\$49,800

\$9,950 /yr

30-Sep-2008

2,477 cc

-

Truck

Available

**Fuel Type:** Diesel

Cheapest in the market. Can buy without 5 years COE at \$24,800. Double Cab 2.5L turbo 5 manual transmission diesel. Choice of colour...

PREMIUM AD

Lek Auto Pte Ltd

Posted: 02-Jun-2022



**Mitsubishi Triton L200  
Double-Cab 2.5M**

\$46,800

N.A

01-Apr-2015

2,477 cc

103,000 km

Truck

Available

**Fuel Type:** Diesel

Catch It Before It Is Gone! 1 Owner. Low Mileage Done, Powerful 2.5L Double Cab, Well Maintained! Price Negotiable. Loan Available! Co...

Posted: 01-Jun-2022



**Mitsubishi Triton L200  
Double-Cab 2.5M (New 5-yr  
COE)**

\$58,800

\$11,750 /yr

16-Oct-2012

2,477 cc

-

Truck

Available

**Fuel Type:** Diesel

4 Wheel Drive Double Cab Pick Up, New Paintwork, In-House Loan, Excellent Condition, Call Now For Arrange Viewing.

Convince Auto

Posted: 22-May-2022



**Mitsubishi Triton L200  
Double-Cab 2.5M (New 5-yr  
COE)**

\$62,800

\$12,550 /yr

13-Jan-2014

2,477 cc

184,300 km

Truck

Available

**Fuel Type:** Diesel

2 owners. Very Well Kept, Excellent Condition. New paint. New Leather Seats. Mileage 184,300km. In-House Loan. Please Contact Us To...

Posted: 19-May-2022

ADVERTISING

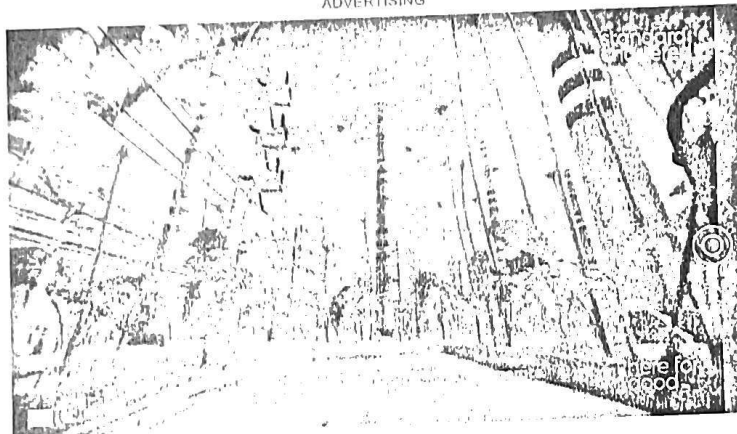

**Mitsubishi Triton L200  
Double-Cab 2.5M (COE till  
12/2026)**

\$52,900

\$11,590 /yr

31-Jan-2007

2,477 cc

286,000 km

Truck

Available

**Fuel Type:** Diesel

Super workhorse, very well maintain by owner, clean, servicing done, wear and tear replaced, overhaul done in Feb 2022 (worth \$8k). M...

Prem Roy Motoring

Posted: 02-May-2022



**Mitsubishi Triton L200  
Double-Cab 2.5A (COE till  
07/2027)**

\$52,800

\$10,260 /yr

18-Mar-2008

2,477 cc

-

Truck

Available

**Fuel Type:** Diesel

United Motoring Pte Ltd

Posted: 06-May-2022



**Mitsubishi Triton L200  
Double-Cab 2.5M (COE till  
03/2027)**

\$49,800

\$10,350 /yr

16-May-2012

2,477 cc

-

Truck

Available

**Fuel Type:** Diesel

2nd owner. Can register under private owner or company, class 3 driving license, normal \$90 HDB season parking, efficient diesel mileag...

Posted: 17-Apr-2022

Save this search criteria, to get email alerts whenever a match is found