



## LKK Auto Consultants Pte Ltd

51 Ubi Ave 1 #01-25 Paya Ubi Industrial Park, Singapore 408933

TEL: 6256 3561 FAX: 6256 4315

Reg. No: 199607198R GST Reg. No. 19-9607198-R

### TAX INVOICE

CHINA TAIPING INSURANCE (S) PTE LTD

INV No. AC2301306

3 ANSON ROAD #16-00  
SPRINGLEAF TOWER  
SINGAPORE 079909

INV Date 06/03/2023  
Reference CC6/CTI22005420/Kya3q2  
Code CTI

### PROFESSIONAL SERVICE FEE

Vehicle No. SLP 1562L

Insured Veh. XE 6864Z

Claim No. SNM22D203339/C02

Policy No.

Accident Date 12/05/2022

Inspection Date 06/06/2022

| Description                    | Total         |
|--------------------------------|---------------|
| Third Party Express Settlement | 400.00        |
| <b>Subtotal</b>                | <b>400.00</b> |
| <b>GST (8%)</b>                | <b>32.00</b>  |
| <b>Grand Total</b>             | <b>432.00</b> |

We shall be glad if you could forward the payment at your early convenience.

Cheque should be crossed and made payable to **'LKK Auto Consultants Pte Ltd'**

LKK Auto Consultants Pte Ltd

**LKM**



## LKK Auto Consultants Pte Ltd

51 Ubi Ave 1 #01-25 Paya Ubi Industrial Park, Singapore 408933

TEL: 6256 3561 FAX: 6256 4315

Reg. No: 199607198R GST Reg. No. 19-9607198-R

| Affiliated to Federation Internationale Des Experts En Automobile  |   |                 |  |  |
|--|---|-----------------|--|--|
| CHINA TAIPING INSURANCE (S) PTE LTD<br>3 ANSON ROAD #16-00<br>SPRINGLEAF TOWERSINGAPORE 079909   |   |                 | Ref: CC6/CTI22005420/Kya3q2<br>Date: 06/03/2023<br>Code: CTI |  |
| <b>1. Policy Particulars :- THIRD PARTY CLAIM</b>  |   |                 |  |  |
| Insured Veh.   | XE 6864Z  | Veh. Inspected  | SLP 1562L  |  |
| Policy No.   |   | Coverage (\$)   | 0.00   |  |
| Claim No.  | SNM22D203339/C02  | Excess (\$)     | 0.00   |  |
| Assign From  |   | Assign Date     | 06/06/2022   |  |
| <b>2. Vehicle Particulars &amp; Condition</b>  |   |                 |  |  |
| Make & Model   | TOYOTA C-HR (A)   | c.c             | 1797   |  |
| Engine No.   | HIDDEN  | Year of Reg.    | 2017   |  |
| Chassis No.  | ZYX102002935  | Colour          | METALLIC PEARL WHITE   |  |
| Odometer   | 83775 KM  | Steering        | IN ORDER   |  |
| Brakes   | IN ORDER  | Modification    | STANDARD ALLOY RIM   |  |
| General  | GOOD  |                 |  |  |
| <b>3. Conditions of Tyres</b>  |   |                 |  |  |
|  | Size  | Make            | Balance  |  |
| R/H Front Tyre   | 215/60 R17  | NEXEN           | 7 mm   |  |
| L/H Front Tyre   | 215/60 R17  | NEXEN           | 7 mm   |  |
| R/H Rear Tyre  | 215/60 R17  | NEXEN           | 7 mm   |  |
| L/H Rear Tyre  | 215/60 R17  | NEXEN           | 7 mm   |  |
| <b>4. Description of Damages</b>   |   |                 |  |  |
| THE VEHICLE SUSTAINED DAMAGES AT THE REAR PORTION.<br>DAMAGES SEE DETAILS.   |   |                 |  |  |
| <b>5. General Information</b>  |   |                 |  |  |
| Accident Date  | 12/05/2022  | Inspection Date | 06/06/2022   |  |
| Survey held at   | GUAN MOTOR WORKS<br>176 SIN MING DRIVE<br>#02-03<br>SIN MING AUTOCARE<br>SINGAPORE 575721 |                 |  |  |
| <b>5a. Remarks</b>   |   |                 |  |  |
| A)THE INSPECTION WAS CONDUCTED ON A"WITHOUT PREJUDICE" BASIS.<br>B)IN ACCORDANCE TO YOUR INSTRUCTIONS, WE HAVE NOT AUTHORISED REPAIRS. |   |                 |  |  |
| <b>5b. Estimate Days of Repair</b>   |   |                 |  |  |
| ESTIMATED NORMAL PERIOD FOR REPAIR:  |   | 3 Working Days  |  |  |



# LKK Auto Consultants Pte Ltd

51 Ubi Ave 1 #01-25 Paya Ubi Industrial Park, Singapore 408933

TEL: 6256 3561 FAX: 6256 4315

Reg. No: 199607198R GST Reg. No. 19-9607198-R

Page No.:1 of 2

## ADJUSTMENT ON REPAIR COST FOR VEHICLE NO. SLP 1562L

| Qty                                | Description of Parts   | Condition            | Estimate By Workshop (\$) | Our Adjusted (\$) |
|------------------------------------|--|----------------------|---------------------------|-------------------|
| <b><u>REPLACEMENT OF PARTS</u></b> |  |                      |                           |                   |
| 1                                  | REAR BUMPER TOP  | BUCKLED / DENTED     | 472.70                    | 472.70            |
| 1                                  | REAR BUMPER BOTTOM   | CUT                  | 396.30                    | 396.30            |
| 1                                  | REAR BUMPER SIDE REFLECTOR COVER   | SERVICEABLE          | 193.20                    | -                 |
| 2                                  | REAR BUMPER SIDE REFLECTOR   | SERVICEABLE          | 126.80                    | -                 |
| 2                                  | REAR BUMPER SIDE RETAINER  | SERVICEABLE          | 217.00                    | -                 |
| 1                                  | REAR BUMPER INNER REINFORCEMENT  | TO REPAIR SEE LABOUR | 353.10                    | -                 |
| 1                                  | REAR TAILGATE  | TO REPAIR SEE LABOUR | 1,082.50                  | -                 |
| 1                                  | REAR TAILGATE CENTRE 'TOYOTA' LOGO   | NOT NECESSARY        | 65.90                     | -                 |
| 1                                  | REAR TAILGATE RH 'HYBRID SYNERGY DRIVE' EMBLEM   | NOT NECESSARY        | 50.80                     | -                 |
| 1                                  | REAR TAILGATE LH 'CHR' EMBLEM  | NOT NECESSARY        | 48.30                     | -                 |
|                                    | LESS 25% DISCOUNT  |                      | -751.65                   | -217.25           |
|                                    |  |                      | 2,254.95                  | 651.75            |
| <b><u>SPECIAL NETT ITEMS</u></b>   |  |                      |                           |                   |
| 1                                  | SET REAR WINDSCREEN SEALANT (SN)   | NOT NECESSARY        | 50.00                     | -                 |
| 1                                  | SET REVERSE SENSORS (SN)   | DENTED               | 300.00                    | 200.00            |
|                                    |  |                      | 350.00                    | 200.00            |
| <b><u>LABOUR</u></b>               |  |                      |                           |                   |
|                                    | LABOUR CHARGES FOR REMOVE /REFIT ,PANEL BEATING ,CUTTING WELDING AND REPLACEMENT OF DAMAGES.INCLUSIVE OF THE REPAIR OF REAR BUMPER INNER REINFORCEMENT AND REAR TAILGATE . |                      | 800.00                    | 300.00            |
|                                    | TO PUTTY AND SPRAY SPRAY PAINTINGS CHARGES.  |                      | 800.00                    | 440.00            |
|                                    | TO CHECK WIRING AND LIGHTINGS.   |                      | 50.00                     | 15.00             |
|                                    | TO REMOVE ,REFIT REVERSES SENSORS.   |                      | 80.00                     | 50.00             |
|                                    | TO REMOVE ,REFIT REAR WINDSCREEN GLASS .   | NOT NECESSARY        | 140.00                    | -                 |
|                                    | TO REMOVE ,REFIT REAR TAILGATE FITTINGS.   | NOT NECESSARY        | 80.00                     | -                 |
|                                    | TO REMOVE ,REFIT REAR UPHOLSTERY AND ATTACHMENTS.  | NOT NECESSARY        | 120.00                    | -                 |



## LKK Auto Consultants Pte Ltd

51 Ubi Ave 1 #01-25 Paya Ubi Industrial Park, Singapore 408933

TEL: 6256 3561 FAX: 6256 4315

Reg. No: 199607198R GST Reg. No. 19-9607198-R

Page No.:2 of 2

| Qty   | Description of Parts          | Condition     | Estimate By Workshop (\$) | Our Adjusted (\$) |
|---|-------------------------------|---------------|---------------------------|-------------------|
|   | TO APPLY ANTI RUST TREATMENT. | NOT NECESSARY | 80.00                     | -                 |
|   |                               |               | 2,150.00                  | 805.00            |
| GRAND TOTAL   |                               |               | 4,754.95                  | 1,656.75          |
| RECOMMENDED COST OF LUMP SUM REPAIRS<br>(TO ITS PRE-ACCIDENT CONDITION) |                               |               |                           | 1,300.00          |

Report Ref No. CC6/CTI22005420/Kya3q2

KONG SENG CHEONG

Licensed Appraiser

**DISCLAIMER OF LIABILITY TO THIRD PARTIES:-** This Report is made solely for the use and benefit of the Client named on the front page of this Report.

No liability of responsibility whatsoever, in contract or tort, is accepted to any third party who may rely on the Report wholly or in part. Any third party acting or relying on this Report, in whole or in part, does so at his or her own risk.



## LKK Auto Consultants Pte Ltd

51 Ubi Ave 1 #01-25 Paya Ubi Industrial Park, Singapore 408933

TEL: 6256 3561 FAX: 6256 4315

Reg. No: 199607198R GST Reg. No. 19-9607198-R

### PHOTOGRAPHS FOR VEHICLE NO. SLP 1562L

### INSPECTION





## LKK Auto Consultants Pte Ltd

51 Ubi Ave 1 #01-25 Paya Ubi Industrial Park, Singapore 408933

TEL: 6256 3561 FAX: 6256 4315

Reg. No: 199607198R GST Reg. No. 19-9607198-R

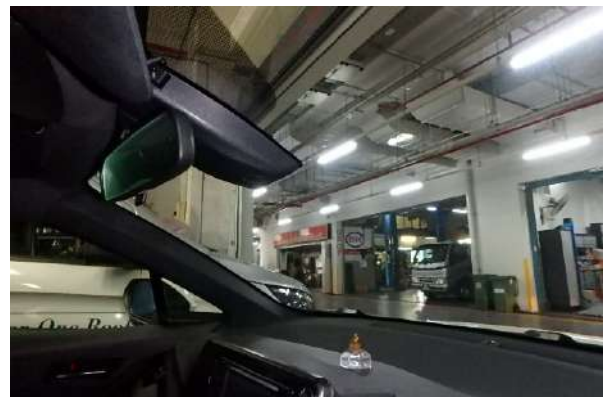



## LKK Auto Consultants Pte Ltd

51 Ubi Ave 1 #01-25 Paya Ubi Industrial Park, Singapore 408933

TEL: 6256 3561 FAX: 6256 4315

Reg. No: 199607198R GST Reg. No. 19-9607198-R







## LKK Auto Consultants Pte Ltd

51 Ubi Ave 1 #01-25 Paya Ubi Industrial Park, Singapore 408933

TEL: 6256 3561 FAX: 6256 4315

Reg. No: 199607198R GST Reg. No. 19-9607198-R

**PHOTOGRAPHS FOR VEHICLE NO. SLP 1562L**

**RE-INSPECTION**

