

ASS. REC. BY:

Steve

CS/CT/22/05411/ENVY3

## ASSIGNMENT

From: \_\_\_\_\_ Date: \_\_\_\_\_

Estimated Cost: \_\_\_\_\_

OD / TP / WS / TP RES / OD RES / EVA / INV / MV

To Inspect Vehicle No: \_\_\_\_\_

at Workshop m/s \_\_\_\_\_

of \_\_\_\_\_

Insured: \_\_\_\_\_

Policy No. \_\_\_\_\_

Claims No. \_\_\_\_\_

Sum Insured: \_\_\_\_\_ Excess: \_\_\_\_\_

(Client's Record)

Make of Veh: \_\_\_\_\_

(Policy Condition)

Remark: The veh had commenced its repair at the time of inspection.

N/S	O/S

Bal. or Market Value: \_\_\_\_\_

IDAC Accident Report: \_\_\_\_\_ Consistent? : Yes or No

GIA / PR Seen: \_\_\_\_\_ Consistent? : Yes or No

Est. Repairs: \_\_\_\_\_ days Res.: Yes or No

Lum Sum: \_\_\_\_\_ % 3 Val.: Yes or No

CA / REV / REP. / 24 HRS

Date: \_\_\_\_\_ Person Contacted: \_\_\_\_\_

Vehicle: IN / OUT

Veh No: GBH4368Y Yr Regn: 30/5/18

Type: M.Car / M.Cycle / Bus / Van / Lorry / Taxi / Prime Mover /

Truck / Trailer or

Make: Nissan NV350 c.c. 2488Colour: White A/C: Insured / Std / NI / NASp. Reading: 153339 T/Radio: Insured / Std / NI / NA

Eng/No: \_\_\_\_\_

C/No: JNIMC2E26200-8865

Gen. Cond: Good / Fair / Poor / Burnt

Steering: In order / Jammed / Leaked / Burnt or

Brake: In order / Jammed / Leaked / Burnt or

Modl: Nil / S/Rim / STD / A/Rim or

Tyre Size: F: 195R15

R: \_\_\_\_\_

BS: DUN EXNOVA / GY / FS / LIZA / MIC / OHTSU / PIR / SUMI /

TOYO / YOKO or \_\_\_\_\_

Front: \_\_\_\_\_ mm Rear: \_\_\_\_\_ mm

R/Bal. 4 mm L/Bal. 4 mmD.O.A. 5/4/22 D.O.I. 7/6/22Survey held at ETH02

Des. of Damages: Frt / Rear / O/S / N/S / U/C / Rooftop or

Front LH

The U/C / Chassis frame / Body Structure affected due to collision.

Date / Time Action / Instruction

\_\_\_\_\_

\_\_\_\_\_

\_\_\_\_\_

\_\_\_\_\_

\_\_\_\_\_

\_\_\_\_\_

\_\_\_\_\_

\_\_\_\_\_

\_\_\_\_\_

\_\_\_\_\_

\_\_\_\_\_

\_\_\_\_\_

\_\_\_\_\_

\_\_\_\_\_

\_\_\_\_\_

\_\_\_\_\_

\_\_\_\_\_

\_\_\_\_\_

\_\_\_\_\_

\_\_\_\_\_

\_\_\_\_\_

\_\_\_\_\_

\_\_\_\_\_

\_\_\_\_\_

\_\_\_\_\_

\_\_\_\_\_

\_\_\_\_\_

\_\_\_\_\_

\_\_\_\_\_

\_\_\_\_\_

Date/Time, File Pass to?

☐ : Prel. Report☐ : Final Report

1)

Date/Time, File Return to?

2)

Report Format: \_\_\_\_\_

Lump Sum / L.B.E. (\$) \_\_\_\_\_

Days Of Repair: \_\_\_\_\_

Resurvey No. of Trip: \_\_\_\_\_

Add Fee:

☐ : Site Insp (\$ \_\_\_\_\_)☐ : Interview (\$ \_\_\_\_\_)☐ : Tech. Invs (\$ \_\_\_\_\_)☐ : Weekend (\$ \_\_\_\_\_)

Survey Fee:

Transportation:

S + RS. \$ \_\_\_\_\_

Photos

Others

TOTAL

PLEASE ARRANGE TO SURVEY  
VEHICLE AT 22 TAMPINES ST 92 (S  
528876)

Selamatshahh  
CLAIM DEPARTMENT  
DID : 66547519  
FAX :

Date : 06/06/2022

To : CHINA TAIPING INSURANCE (SINGAPORE) PTE. LTD.  
ESTIMATION

Attn : Motor Claim Department FAX :

Owner : ETHOZ Group Ltd

: SOMPO INSURANCE SINGAPORE PTE. LTD.

Certificate No : 1

Accident Date : 05/04/2022

Vehicle No : GBH-4368-Y

Make & Model : NISSAN NV350 PANEL VAN 2.5 DIESEL G (M)

## ESTIMATED REPAIR COST DETAILS

Excess : 0.00 Add Excess : 0.00

QTY	DESCRIPTION	REPAIRER AMT (\$)	SURVEYOR APP.
<b>Nett Item</b>			
1	FRONT BUMPER ✓ OR	510.50	
1	FRONT BUMPER RETAINER LH ✓ OR	138.70	
1	FRONT BUMPER CLIPS ✓ NC	30 50.00	
1	FOGLAMP GARNISH LH X	142.50	
1	FRONT CORNER PANEL LH X	RESTORE	
1	HEADLAMP LH ✓ OR	410.50	
1	STEP PANEL LH X	RESTORE	
1	FRONT DOOR LH X	RESTORE	

Steve (LKK)  
7/6/22, 4.09pm

W AL  
LIS  
LJ AL 17  
3 dgs

LKK Auto Consultants hence notify  
the Repairer of the following:

- To resurvey before/after spray painting
- To display damaged part(s) during resurvey
- Parts prices are subject to confirmation
- Third party survey is on a "Without Prejudice" basis
- No illegal modification(s) is allowed
- Supplementary item(s) must be resurveyed and is subject to final approval from Insurance Company

Acknowledged by Repairer  
Signature:  
Date:

PAGE : 1

Date : 06/06/2022

To : CHINA TAIPING INSURANCE (SINGAPORE) PTE. LTD.  
ESTIMATION

Attn : Motor Claim Department

FAX :

Owner : ETHOZ Group Ltd

: SOMPO INSURANCE SINGAPORE PTE. LTD.

Certificate No : 1

Accident Date : 05/04/2022

Vehicle No : GBH-4368-Y

Make & Model : NISSAN NV350 PANEL VAN 2.5 DIESEL G (M)

## ESTIMATED REPAIR COST DETAILS

Excess : 0.00

Add Excess : 0.00

QTY	DESCRIPTION	REPAIRER AMT (\$)	SURVEYOR APP.
	Sub Total	1252.20	
	Discount 10% On Parts	(125.22)	
	<u>Special Nett Item</u>		
1	FRONT DOOR ADVERTISEMENT STICKER ✓ nk	159 200.00	
1	FRONT DOOR ROC STICKER LH ✓ nk	20.00	✓
	Sub Total	220.00	
	<u>Labour &amp; Misc</u>		
	LABOUR TO FACILITATE REPAIR	500.00	200
	TO RESPRAY AFFECTED AREAS	500.00	400
	TO CHECK AND RECONNECT ALL NECESSARY WIRINGS	30.00	✓



Date : 06/06/2022

To : CHINA TAIPING INSURANCE (SINGAPORE) PTE. LTD.  
ESTIMATION

Attn : Motor Claim Department

FAX :

Owner : ETHOZ Group Ltd

: SOMPO INSURANCE SINGAPORE PTE. LTD.

Certificate No : 1

Accident Date : 05/04/2022

Vehicle No : GBH-4368-Y

Make & Model : NISSAN NV350 PANEL VAN 2.5 DIESEL G (M)

## ESTIMATED REPAIR COST DETAILS

Excess : 0.00 Add Excess : 0.00

QTY	DESCRIPTION	REPAIRER AMT (\$)	SURVEYOR APP.
	Sub Total	1030.00	

2,376.98

Remarks:

SUB TOTAL

GST 7.0 % 166.39

TOTAL 2,543.37

Surveyor's name: \_\_\_\_\_

Principal's name: ETHOZ Group Ltd

Survey Date & Time: \_\_\_\_\_

PAGE : 3

## SINGAPORE ACCIDENT STATEMENT

### IMPORTANT NOTICE

1. Please report correctly the details of the accident to speed up the claims process.
2. This Form must be completed by the Policyholder and/or the Authorised Driver
3. Information provided must be as truthful and accurate as possible. Any wilful misrepresentation or withholding of material facts may allow insurance companies to repudiate policy liability.
4. The issue and acceptance of this Form by insurance companies is not an admission of policy liability on the part of the insurance companies.
5. Any false reporting may be referred to the Police for investigation.
6. This report will be forwarded by the insurers of the GIA Records Management Centre established by the General Insurance Association of Singapore (GIA) for archiving and that copies of this report will, for a fee, be made available upon application by interested parties.
7. By the lodgement of this report to the insurers, you hereby consent to the archiving of this report at the centre and to copies of the report being made available aforesaid.

### ACCIDENT STATEMENT

Date of Submission	06/04/2022 16:55 (SGT)
Date of Accident	05/04/2022 15:06 (SGT)
Exact Location of Accident	Singapore
Additional Location Information	TANGLIN MALL EXIT
Country/State of Loss	Singapore

### DETAILS OF OWN VEHICLE

Vehicle Registration Number	GBH4368Y
-----------------------------	----------

#### INSURED/POLICYHOLDER

Is company?	Yes
Name Of Registered Owner	ETHOZ AUTO LEASING LTD
Company Reg No	2XXXXX943G
Email Address	jonathan.lim@ethozprotect.com
Mobile Phone No	(Phone) +65-66547777
Alternative Phone No	(Office) +65-66547777

#### VEHICLE PARTICULARS

Manufacturer	Nissan
Model	Nv350
Variant	-
Exact purpose for which vehicle was being used at time of accident	Employment
Are you claiming under your own insurance policy for repair to your vehicle?	No - Claiming third party
Vehicle Category	Commercial vehicle
Transmission	Manual
CC	2500

#### INSURANCE COMPANY

Name of Insurance Company	Sompo Insurance Singapore Pte. Ltd.
Type of Coverage	ThirdParty
Fleet Policy	No
Policy Number	-
Cover Note Number	-

#### DRIVER

Name of Driver	LIM BOON SIONG
Passport No/FIN	GXXXX089T

Date Of Birth	21/01/1998
Occupation	Outdoor
Date Of Driving Pass	11/09/2020
Driving experience	1 YEAR AND 7 MONTHS
Gender	Male
Mobile Number	(Phone) +65-90685978
Alt. Phone Number	-
Email Address	jonathan.lim@ethozprotect.com
Address	2 TEO KING ENG ROAD
Address complement	-
Postcode	-
Is the driver the policyholder?	No
If No, Relationship of the Driver with the Insured	Hirer
Does Driver Own Other Vehicles?	No
Vehicle Registration Number of Other Vehicle Owned by Driver	-
Insurance Company of Other Vehicle Owned by Driver	-

#### GENERAL INFORMATION OF THE ACCIDENT

Type of Accident	Hit and run / Vandalism / Damaged whilst parked
Weather Conditions	Clear
Road Surface	Dry

#### OTHER INFORMATION

Was any foreign vehicle involved in the accident?	No
Number of vehicles involved in the accident	2
Was anybody injured in the Accident?	No
Was any injured conveyed to hospital by ambulance?	-
Was any other vehicle or property damaged?	Yes
Number of Passengers (Including Driver)	1
Has the driver been approached by unknown person(s) soliciting/offering accident claims assistance?	No

#### DETAILS OF POLICE ACTION

Was the accident reported to the police?	No
Was notice of intended Prosecution given?	No
If yes, against whom?	-

#### CIRCUMSTANCES OF ACCIDENT

#### REFER TO ATTACHMENT

#### ATTACHMENT(S)

Are accident photos available for attachment?	Yes
Was there any video captured by Car Camera?	No
Was there any audio recorded?	No

#### DETAILS OF OTHER VEHICLE PROPERTY 1

Vehicle Registration Number	GBH8158K
Vehicle Manufacturer	-
Vehicle Model	-
Vehicle Variant	-
Vehicle Colour	-
Vehicle Category	Commercial vehicle
Name of Driver	ARULRAJ JOHNPAUL
Passport No/FIN	GXXXXX016M
Contact Number	(Phone) +65-83300699
Address	-

Address complement  
Postcode  
Insurance Company Name  
Nature Of Damage  
Details of property damaged in accident  
No. Of Passenger (Including Driver)

-  
-  
-  
-  
-  
-



## SKETCH PLAN

### IMPORTANT NOTICE

1. Please report correctly the details of the accident to speed up the claims process.
2. This Form must be completed by the Policyholder and/or the Authorised Driver.
3. Information provided must be as truthful and accurate as possible. Any wilful misrepresentation or withholding of material facts may allow insurance companies to repudiate policy liability.
4. The issue and acceptance of this Form by insurance companies is not an admission of policy liability on the part of the insurance companies.
5. Any false reporting may be referred to the Police for investigation.
6. The report will be forwarded by the insurers of the GIA Records Management Centre established by the General Insurance Association of Singapore (GIA) for archiving and that copies of this report will for a fee be made available upon application by interested parties.
7. By the lodgment of this report to the insurers, you hereby consent to the archiving of this report at the centre and to copies of the report being made available aforesaid.
8. **Consent under the Personal Data Protection Act (PDPA)**

I understand, acknowledge, agree and consent that:

- (a) My insurer, my workshop and the General Insurance Association of Singapore ("GIA") may/are permitted to collect, use, disclose and/or process my personal data/personal information set out in this [form] and any other personal information provided by me or possessed by my insurer (collectively the "Personal Information") and disclose and transfer such Personal Information to all insurer(s) who have insured vehicle(s) involved in this accident (all insurer(s) who have insured vehicle(s) involved in this accident shall be collectively referred to as the "Insurers"), the Insurers' lawyers/law firms, the Monetary Authority of Singapore and any relevant government agency/authority (such as the police), for the purpose(s) of:
  - (i) processing, handling and/or dealing with my claims including the settlement of the claims and any necessary investigations relating to the claims;
  - (ii) investigating the accident and/or my claims;
  - (iii) carrying out and/or dealing with my instructions or responding to any enquiries by me;
  - (iv) administering my claims (including the mailing of correspondence, statements, invoices, reports or notices to me, which could involve disclosure of certain personal data about me to bring about delivery of the same as well as on the external cover of envelopes/mail packages); and/or
  - (v) complying with applicable law in administering, processing, handling and/or dealing with my claims. (collectively the "Purposes")
- (b) all insurer(s) who have insured vehicle(s) involved in this accident and the Insurers' lawyers/law firms, may/are permitted to collect, use, disclose and/or process my Personal Information for one or more of the above Purposes; and
- (c) my Personal Information may/can be disclosed by any of the Insurers and/or GIA to their third party service providers or agents (including their lawyers/law firms), which may be sited outside of Singapore, for one or more of the above Purposes.
- (d) my Personal Information will also be collected and used to compile claims history for the purpose of fraud detection, investigation and management in present and all future claims.
- (e) the information so collected under (d) above may be shared / disclosed:
  - (i) to all insurers and/or any other third parties that assist in evaluating, investigating, controlling or managing fraud, regulators, law enforcement and government agencies as reasonably required for the purposes stated, or
  - (ii) for complying with requirements under any regulations, laws or court orders.

Policyholder's Signature  
Date & Time:



Driver's Signature  
(If driver is not the policyholder)  
Date & Time:

6/4 1052 am

Reporting Centre Personnel's Signature  
Name:  
NRIC/FIN No.:



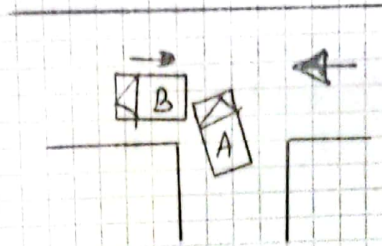

- (A) - GBH 4368Y (STATIONARY)
- (B) - GBH 8158K (ROLL BACKWARD)  
(NO DRIVER)

DESCRIBE CIRCUMSTANCES OF THE ACCIDENT

I was about to exit from the Tanglin Mall. I was waiting to go out, suddenly a lorry just rolled backward and hit my front left van. I immediately notice the lorry, then there is no driver in the lorry. When the driver came back and said he forgot to engage the handbrake.

You had been advised by workshop that in the event that you wish to claim against your own policy (OD claim), there is a **Fourteen (14) days clause** whereby the claim must be made within the stipulated timeframe from the day of occurrence.

<input type="checkbox"/>	Reporting Only
<input type="checkbox"/>	Claim OD
<input checked="" type="checkbox"/>	Claim TP
<input type="checkbox"/>	Claim OD / TP at other workshop

DECLARATION

I/We declare the foregoing particulars are true in every respect.



Policyholder's Signature  
Date & Time:

Driver's Signature  
(If driver is not the policyholder)  
Date & Time: 6/4 1052 am

Reporting Centre Personnel's Signature  
Name:  
NRIC/PA No.:



