

(08/11/17)

ASS. REC. BY: thuvuREF: CS/SMR22005410143

## ASSIGNMENT

From: \_\_\_\_\_ Date: \_\_\_\_\_

Estimated Cost: \_\_\_\_\_

OD / TP / WS / TP RES / OD RES / EVA / INV / MV

To Inspect Vehicle No: \_\_\_\_\_

at Workshop m/s \_\_\_\_\_

of \_\_\_\_\_

Insured: \_\_\_\_\_

Policy No. \_\_\_\_\_

Claims No. \_\_\_\_\_

Sum Insured: \_\_\_\_\_ Excess: \_\_\_\_\_

(Client's Record)

Make of Veh: \_\_\_\_\_

(Policy Condition)

Remark: The veh had commenced its  
repair at the time of inspection.Bal. or Market Value: 43k

IDAC Accident Rpt: \_\_\_\_\_ Consistent? : Yes or No

GIA / PR Seen: \_\_\_\_\_ Consistent? : Yes or No

Est. Repairs: 8 days Res.: Yes or No

Lum Sum: \_\_\_\_\_ % 3 Val.: Yes or No

CA / REV / REP. / 24 HRS

Date: \_\_\_\_\_ Person Contacted: \_\_\_\_\_

Vehicle: IN / OUT

Veh No: GBG1117E Yr Regn: 31/5/17  
Type: M.Car / M.Cycle / Bus / Van / Lorry / Taxi / Prime Mover /

Truck / Trailer or

Make: Nissan nu200 c.c. 1467Colour: Silver A/C: Insured / Std / NI / NASp. Reading: 153672 T/Radio: Insured / Std / NI / NA

Eng/No: \_\_\_\_\_

C/No: VSH/BAM2020144831Gen. Cond: Good / Fair / Poor / BurntSteering: In order / Jammed / Leaked / Burnt orBrake: In order / Jammed / Leaked / Burnt orModl: NII / S/Rim / STD A/Rim orTyre Size: F: 175/70R14R: 175/70R14

BS / DUN / EXNOVA / GY / FS / LIZA / MIC / OHTSU / PIR / SUMI /

TOYO / YOKO or Chulander

Front

R/Bal. 5 mmL/Bal. 5 mmD.O.A. 6/6/22Survey held at Bifrost AutoDes. of Damages Front / Rear / O/S / N/S / U/C / Rooftop or

The U/C / Chassis frame / Body Structure affected due to collision.

Rear

R/Bal. 5 mmL/Bal. 5 mmD.O.I. 10/6/22 1430

Date / Time

Action / Instruction

WV. 43kRebate: 15217WV. 27783

Thevan finalised LS \$12750, 8 days. (Red \$15988.12, 56%)

Date/Time, File Pass to?

1) 31/08 Typist

Date/Time, File Return to?

2) \_\_\_\_\_

Report Format :

TP

Lump Sum 11.8.17 (\$) 12750Days Of Repair: 8Resurvey No. of Trip: 1

Add Fee:

☐ : Site Insp (\$ \_\_\_\_\_)☐ : Interview (\$ \_\_\_\_\_)☐ : Tech. Invs (\$ \_\_\_\_\_)☐ : Weekend (\$ \_\_\_\_\_)

Survey Fee:

Transportation:

\_\_\_\_ S + RS, \_\_\_\_ SI

Photos

Others

TOTAL

**BIFROST AUTO PTE LTD**

8 KAKI BUKIT AVE 4, PREMIER @ KAKI BUKIT

#01-49 SINGAPORE 415875

Tel: +65 64524457

Fax: +65 64524584

Company Reg No: 201929175W

**Repair Estimate**

Vehicle number: GBG1117E

Make &amp; Model: Nissan NV200

Chassis number: VSKYBAM20Z144831

Date of survey:

Name of surveyor:

Contacts:

No.	Description of spare parts	Qty	Amount S\$	
1	Bonnet	1	\$ 870.30	OT
2	Bonnet RH hinge	1	\$ 55.60	SVC
3	Bonnet RH hinge	1	\$ 55.60	SVC
4	Bonnet lock	1	\$ 78.30	SVC
5	Front bumper	1	\$ 636.70	cut
6	Front bumper clips	1set	\$ 60.00	NEC 30
7	Front bumper RH side retainer	1	\$ 34.00	NEC
8	Front bumper LH side retainer	1	\$ 34.00	NEC
9	Front bumper reinforcement	1	\$ 614.80	OT
10	Front bumper inner sponge	1	\$ 291.80	SVC
11	Front bumper lower cover	1	\$ 227.80	SVC
12	Front grille	1	\$ 335.90	cut
13	Front grille clips	1set	\$ 50.00	NEC 20
14	Front grille emblem	1	\$ 64.90	NEC
15	Front grille lower moulding	1	\$ 89.00	NN
16	RH headlamp assy	1	\$ 424.90	Cra
17	RH headlamp lower garnish	1	\$ 329.80	cut
18	RH headlamp lower garnish clips	1	\$ 50.00	NEC 20
19	LH headlamp assy	1	\$ 424.90	cut
20	LH headlamp lower garnish	1	\$ 329.80	cut
21	LH headlamp lower garnish clips	1	\$ 50.00	NEC 20
22	Aircon condenser	1	\$ 658.40	cut
23	Aircon suction pipe	1	\$ 202.40	SVC
24	Aircon discharge pipe	1	\$ 198.50	SVC
25	Radiator assy	1	\$ 893.70	cut
26	Rear bumper	1	\$ 624.80	cut
27	Rear bumper clips	1set	\$ 60.00	NEC 30
28	Rear bumper RH reflector	1	\$ 55.00	Cra

29	Rear bumper LH reflector	1	\$	55.00	X Svc
30	Rear bumper RH side retainer	1	\$	33.00	nee
31	Rear bumper LH side retainer	1	\$	33.00	nee
32	Rear bumper inner sponge	1	\$	87.80	Cut
33	End panel (outer)	1	\$	544.70	NT
34	End panel (inner)	1	\$	218.90	NT
35	End panel inner garnish	1	\$	73.30	Bt
36	End panel inner garnish clips	1set	\$	40.00	nee 20
37	Spare tyre carriage	1	\$	281.10	Xr
38	Spare tyre carriage bracket	1	\$	125.60	X Svc
39	Rear LH door	1	\$	1,409.80	NT
40	Rear LH door emblem	1	\$	59.80	nee
41	Rear LH door "NV200" emblem	1	\$	87.90	nee
42	Rear LH door wiper motor	1	\$	457.80	X Svc
43	Rear LH door upper hinge	1	\$	99.10	X Svc
44	Rear LH door lower hinge	1	\$	99.10	X Svc
45	Rear LH door checker	1	\$	31.50	X Svc
46	Rear LH door central locking assy	1	\$	389.50	jam
47	Rear LH door inner trim board	1	\$	389.40	Cut
48	Rear LH door inner trim board clips	1set	\$	50.00	20+cc
49	Rear LH door upper lock	1	\$	88.90	X Svc
50	Rear LH door lower lock	1	\$	114.30	jam
51	Rear LH door number plate lamps	2	\$	269.70	X Svc
52	Rear LH door outer garnish	1	\$	336.40	X Svc
53	Rear RH door	1	\$	1,056.90	NT
54	Rear RH door "dci" emblem	1	\$	108.70	nee
55	Rear RH door upper hinge	1	\$	99.10	X Svc
56	Rear RH door lower hinge	1	\$	99.10	X Svc
57	Rear RH door checker	1	\$	31.80	nee
58	Rear RH door inner trim board	1	\$	202.80	Cut
59	Rear RH door inner trim board clips	1set	\$	50.00	nee 20
60	Rear RH door lower lock	1	\$	118.70	jam
61	Rear RH door upper lock	1	\$	98.30	X Svc
62	Rear RH door lock centre bracket	1	\$	98.20	jam
63	Rear RH door vertical rubber seal	1	\$	114.50	X NC
64	Rear door weatherstrip	1	\$	176.30	nee, cia
65	RH taillamp assy	1	\$	313.20	X Svc
66	LH taillamp assy	1	\$	313.20	X Svc
67	Exhaust silencer	1	\$	594.50	X Svc
68	Exhaust silencer gasket	1	\$	55.00	X Svc
				\$ 16 706 80	

Parts less 10% \$ 1,670.68  
Total \$ 15,036.12

No.	Special Nett Items		Amount S\$	
1	Front number plate	1	\$ 70.00	BT 40
2	Coolant	1	\$ 65.00	SONIC
3	Rear bumper reverse sensor	1set	\$ 320.00	200Wt
4	Rear LH door glass sealant	1	\$ 70.00	4one
5	Rear LH door glass inner seal	1	\$ 50.00	SONIC
6	Rear LH door "70km/h" sticker	1	\$ 28.00	15Hx
7	Rear LH door "6pax" sticker	1	\$ 28.00	15Hx
8	Rear RH door glass sealant	1	\$ 70.00	4one
9	Rear RH door glass inner seal	1	\$ 50.00	SONIC
10	End panel (outer) joint sealant	1	\$ 60.00	3one
11	End panel (inner) joint sealant	1	\$ 60.00	3one
12	Rear number plate	1	\$ 70.00	40BT
13	Rear reverse camera	1	\$ 650.00	X50C
Total:			\$ 1,591.00	

No.	Labour and painting	Amount S\$	
	(FRONT PORTION)		700
1	Labour charges to remove, check, replace and reinstall damages bodyparts. To panel beating, cut/weld and realign all affected panels and areas	\$ 1,400.00	<del>1200</del>
2	Spray painting on affected areas and panels	\$ 1,200.00	700
3	Check wiring and lighting system on affected areas	\$ 100.00	<del>120</del> 30
4	Apply rust coating chemical on affected areas and panels	\$ 80.00	40
5	Remove and replace aircon condenser and pipes. To refill aircon gas	\$ 220.00	<del>120</del> 110
6	Remove and replace radiator assy, hoses and fan assy to assist repair. To refill coolant	\$ 220.00	110
7	Refocus and adjust headlamps assy	\$ 80.00	X10W

	<b>(REAR PORTION)</b>		
8	Labour charges to remove, check, replace and reinstall damages bodyparts. To panel beating, cut/weld and realign all affected panels and areas	\$ 1,600.00	400
9	Spray painting on affected areas and panels	\$ 1,500.00	400
10	Check wiring and lighting system on affected areas	\$ 100.00	30
11	Apply rust coating chemical on affected areas and panels	\$ 80.00	40
12	Remove and reinstall rear LH door glass to assist repair	\$ 180.00	60 } 120
13	Remove and reinstall rear RH door glass to assist repair	\$ 180.00	60 }
14	Remove and replace rear bumper reverse sensor to assist repair	\$ 100.00	30
15	Remove and replace rear inner trims, garnish and boards to assist repair	\$ 280.00	100
16	Remove and replace rear LH door inner mechanism to new door	\$ 220.00	50
17	Remove and replace rear RH door inner mechanism to new door	\$ 220.00	50
18	Remove and replace exhaust silencer to assist repair	\$ 280.00	XMV
	<b>Total:</b>	<b>\$ 8,040.00</b>	

Agreed Amount: 8 (Part by Part / Lump sum)

Working days: 8

Spare Parts: \$ 15,036.12  
Special Nett \$ 1,591.00  
Labour: \$ 8,040.00

**Total Amount: \$ 24,667.12**

Thuan

82235769

10/6/22

1430

LIS 8 days w/d

**LKK Auto Consultants** hence notify the Repairer of the following:

- To resurvey before/after spray painting
- To display damaged part(s) during resurvey
- Parts prices are subject to confirmation
- Third party survey is on a "Without Prejudice" basis
- No illegal modification(s) is allowed
- Supplementary item(s) must be resurveyed and is subject to final approval from Insurance Company

Acknowledged by Repairer  
Signature:  
Date:

**BIFROST AUTO PTE LTD**

8 KAKI BUKIT AVE 4, PREMIER @ KAKI BUKIT

#01-49 SINGAPORE 415875

Tel: +65 64524457

Fax: +65 64524584

Company Reg No: 201929175W

**Parts price revised and Supplementary**

Vehicle number: GBG1117E

Make &amp; Model: Nissan NV200

No.	Description of spare parts	Qty	Amount

	\$	-
-10%	\$	-
	\$	-

No.	Description of spare parts (Special Nett)	Qty	Amount
1	Intercooler	1	\$ 2,121.00
1	Floor panel wooden board	1	\$ 1,550.00

\$ 3,671.00

No.	Labour		Amount
1	Labour for supplementary	1	\$ 400.00

\$ 400.00

Spare Parts:	\$	-
Special Nett:	\$	3,671.00
Labour:	\$	400.00

SK0L22670002 / KAN FOOK SING MOTOR WORKSHOP [539147]  
ENTRY DATE & TIME: 07/06/2022 09:29 (SGT)  
SUBMITTED BY: Ron Mow Hwa  
VERSION: 1 (07/06/2022 09:29 (SGT))

## SINGAPORE ACCIDENT STATEMENT

### IMPORTANT NOTICE

1. Please report correctly the details of the accident to speed up the claims process.
2. This Form must be completed by the Policyholder and/or the Authorised Driver.
3. Information provided must be as truthful and accurate as possible. Any wilful misrepresentation or withholding of material facts may allow insurance companies to repudiate policy liability.
4. The issue and acceptance of this Form by insurance companies is not an admission of policy liability on the part of the insurance companies.
5. Any false reporting may be referred to the Police for investigation.
6. This report will be forwarded by the insurers of the G.A. Records Management Centre established by the General Insurance Association of Singapore (GIA) for archiving and that copies of this report will, for a fee, be made available upon application by interested parties.
7. By the lodgement of this report to the insurers, you hereby consent to the archiving of this report at the centre and to copies of the report being made available aforesaid.

### ACCIDENT STATEMENT

Date of Submission	07/06/2022 09:29 (SGT)
Date of Accident	06/06/2022 07:50 (SGT)
Exact Location of Accident	Singapore
Additional Location Information	BOON LAY WAY
Country/State of Loss	Singapore

### DETAILS OF OWN VEHICLE

Vehicle Registration Number	GBG1117E
-----------------------------	----------

#### INSURED/POLICYHOLDER

Is company?	Yes
Name Of Registered Owner	PING KANG RENTAL PTE. LTD.
Company Reg No	202012823N
Email Address	choo_bk@hotmail.com
Mobile Phone No	(Phone) +65-90618511
Alternative Phone No	+65-90618511

#### VEHICLE PARTICULARS

Manufacturer	Nissan
Model	NV200 1.5 MT ABS AIRBAG 2WD 6DR E5 W/RC
Variant	-
Exact purpose for which vehicle was being used at time of accident	-
Are you claiming under your own insurance policy for repair to your vehicle?	No - Claiming third party
Vehicle Category	Commercial vehicle
Transmission	Manual
CC	1461

#### INSURANCE COMPANY

Name of Insurance Company	NTUC Income Insurance Co-operative Ltd
Type of Coverage	Comprehensive
Fleet Policy	No
Policy Number	5124752964
Cover Note Number	01/12/2021 TO 30/11/2022

#### DRIVER

Name of Driver	CHOO BOON KIAT
NRIC No	S9244408B

 Accident report SK0L22670002

Date Of Birth	05/12/1992
Occupation	Outdoor
Date Of Driving Pass	19/06/2013
Driving experience	9 YEARS
Gender	Male
Mobile Number	(Phone) +65-90618511
Alt Phone Number	-
Email Address	choo_bk@hotmail.com
Address	APT BLK 317 HOUGANG AVE 7 #07-45 (S) 530317
Address complement	-
Postcode	-
Is the driver the policyholder?	No
If No, Relationship of the Driver with the Insured	Employee
Does Driver Own Other Vehicles?	No
Vehicle Registration Number of Other Vehicle Owned by Driver	-
Insurance Company of Other Vehicle Owned by Driver	-

#### GENERAL INFORMATION OF THE ACCIDENT

Type of Accident	Chain Collision
Weather Conditions	Clear
Road Surface	Dry

#### OTHER INFORMATION

Was any foreign vehicle involved in the accident?	No
Number of vehicles involved in the accident	2
Was anybody injured in the Accident?	Yes
Was any injured conveyed to hospital by ambulance?	No
Was any other vehicle or property damaged?	Yes
Number of Passengers (Including Driver)	3
Has the driver been approached by unknown person(s) soliciting/offering accident claims assistance?	No

#### PASSENGER 1

Name	PASSENGER
Gender	Male

#### PASSENGER 2

Name	PASSENGER
Gender	Male

#### DETAILS OF POLICE ACTION

Was the accident reported to the police?	No
Was notice of intended Prosecution given?	No
If yes, against whom?	-

#### CIRCUMSTANCES OF ACCIDENT

#### REFER WITH ATTACH

#### ATTACHMENT(S)

Are accident photos available for attachment?	Yes
Was there any video captured by Car Camera?	No
Was there any audio recorded?	No

#### DETAILS OF OTHER VEHICLE PROPERTY 1

Vehicle Registration Number	SHC4492B
Vehicle Manufacturer	-

Taxi  
KJAFU HJAMFHO  
(190000) +65 97572353

[illegible][illegible]

# SKETCH PLAN

## SKETCH PLAN

### IMPORTANT NOTICE

1. Please report correctly the details of the accident to speed up the claims process
2. This Form must be completed by the Policyholder and/or the Authorised Driver.
3. Information provided must be as truthful and accurate as possible. Any willful misrepresentation or withholding of material facts may allow insurance companies to repudiate policy liability.
4. The issue and acceptance of this Form by insurance companies is not an admission of policy liability on the part of the insurance companies
5. Any false reporting may be referred to the Police for investigation.
6. The report will be forwarded by the insurers of the GIA Records Management Centre established by the General Insurance Association of Singapore (GIA) for archiving and that copies of this report will for a fee be made available upon application by interested parties.
7. By the lodgement of this report to the insurers, you hereby consent to the archiving of this report at the centre and to copies of the report being made available aforesaid

### B Consent under the Personal Data Protection Act (PDPA)

I understand, acknowledge, agree and consent that

- (a) My insurer, my workshop and the General Insurance Association of Singapore ("GIA") may/are permitted to collect, use, disclose and/or process my personal data/personal information set out in this [form] and any other personal information provided by me or possessed by my insurer (collectively the "Personal Information") and disclose and transfer such Personal Information to all insurer(s) who have insured vehicle(s) involved in this accident (all insurer(s) who have insured vehicle(s) involved in this accident shall be collectively referred to as the "Insurers"), the Insurers' lawyers/law firms, the Monetary Authority of Singapore and any relevant government agency/authority (such as the police), for the purpose(s) of :
  - (i) processing, handling and/or dealing with my claims including the settlement of the claims and any necessary investigations relating to the claims;
  - (ii) investigating the accident and/or my claims;
  - (iii) carrying out and/or dealing with my instructions or responding to any enquiries by me;
  - (iv) administering my claims (including the mailing of correspondence, statements, invoices, reports or notices to me, which could involve disclosure of certain personal data about me to bring about delivery of the same as well as on the external cover of envelopes/mail packages); and/or
  - (v) complying with applicable law in administering, processing, handling and/or dealing with my claims.
- (b) all insurer(s) who have insured vehicle(s) involved in this accident and the Insurers' lawyers/law firms, may/are permitted to collect, use, disclose and/or process my Personal Information for one or more of the above Purposes; and
- (c) my Personal Information may/can be disclosed by any of the Insurers and/or GIA to their third party service providers or agents (including their lawyers/law firms), which may be sited outside of Singapore, for one or more of the above Purposes.

Policyholder's Signature / Date & Time

Driver's Signature (If driver is not the policyholder) / Date & Time

Witnessed by Reporting Centre Personnel

Sketch Plan

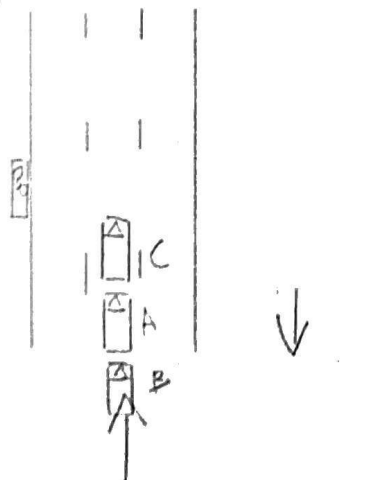

A: 61341117E

B: 511C 4492B

C: SMT 14085

Describe Circumstances of the Accident

*Refer to sketch*

NOTE: Please note that your insurer may have 14 days time frame for you to submit an own damage claim under your own policy, please refer your policy for more information.

Declaration

We declare the foregoing particulars are true in every respect

  
Insurer's Signature / Date & Time

 5.22 pm 6/1/2011  
Driver's Signature (if driver is not the policyholder) / Date & Time

  
Witnessed by Reporting Centre Personnel

It was a red traffic light while I was approaching the traffic. The vehicle in front of is at a complete stop while I was slowly down to a complete stop. Suddenly, the taxi driver behind me hit me from the back. The impact was so severe that it actually push my vehicle to hit the vehicle in front of me. Concurrently, I have lost the control of the vehicle and ended up of the left lane

 5:22 PM  
6/6/2022



Sx



> Back to OneMotoring

## Enquire PARF/COE Rebate for Registered Vehicle

### Vehicle Owner Particulars

Owner ID Type

Owner ID

### Vehicle Details

Vehicle No.

Vehicle to be Exported

Intended Departure Date

Vehicle Make

Vehicle Model

Primary Colour

Manufacturing Year

Engine No.

Chassis No.

Maximum Power Output

Current Market Value

Original Registration Date

First Registration Date

Transfer Count

Actual APF Paid

### Intended PARF Rebate Details

PARF Eligibility

PARF Eligibility Expiry Date

PARF Rebate Amount

### Intended COE Rebate Details

COE Expiry Date

COE Category

COE Period (Years)

OP Paid

COE Rebate Amount

Total Rebate Amount

Company

823N

GBG1117E

Yes

09 Jun 2022

NISSAN

NV200 1.5 MT ABS AIRBAG 2WD 6DR ES W/RC

Silver

2017

K9KC400D056989

VSKYBAM2020144831

\$20,119.00

31 May 2017

31 May 2017

1

\$1,006.00

No

-

\$0.00

30 May 2027

C - Goods Vehicle &amp; Bus

10

\$30,600.00

\$15,217.00

\$15,217.00

The information contained herein is correct as at 09 Jun 2022

OK



**Post an Advertisement**  
Sell it yourself! Advertiser fee just  
**\$68 until it's SOLD!**

[Post an Ad](#) [Advertiser Login](#) [Ways of Selling](#)

Nissan NV200 1.5M



1 Owner Only. Very Well Maintained Nisan NV200 1.5M Diesel Van. Clean Pristine Interior And Regular Service Just Done. Low Fuel  
Effici



◀ Back ( 1 2 ) Next ▶

Sort by  20 results/page

32 vehicles



NV200 1.5M

Any Category

Advanced Search

Search

Search Selection	Make	Model	Price	Depreciation	Reg Date	Eng Cap	Mileage	Veh Type	Status
	NV200 1.5M		Any	Any	2017	Any	Any	Any	Available
	Nissan NV200 1.5M		\$48,800	\$9,900 /yr	25-Jul-2017	1,461 cc	116,525 km	Van	Available
<b>Fuel Type:</b> Diesel 1 Owner Only. Very Well Maintained Nisan NV200 1.5M Diesel Van. Clean Pristine Interior And Regular Service Just Done. Low Fuel Effici Posted: 19-Aug-2022									
	Nissan NV200 1.5M		\$45,800	\$8,960 /yr	29-Sep-2017	1,461 cc	-	Van	Available
<b>Fuel Type:</b> Diesel Well maintained interior and exterior. Probably one of the most sought after mid size van in the current market now. Drive away this wor... Posted: 18-Aug-2022									
	Nissan NV200 1.5M		\$48,800	\$9,100 /yr	29-Dec-2017	1,461 cc	-	Van	Available
<b>Fuel Type:</b> Diesel ABWIN (1994) Pte Ltd Posted: 18-Aug-2022									
	Nissan NV200 1.5M		\$44,800	\$9,340 /yr	05-Jun-2017	1,461 cc	-	Van	Available
<b>Fuel Type:</b> Diesel Excellent Condition, Low mileage, Freshly Coated Paint, well maintained and taken care by previous owner, hassle free loan, low interest... SG Motor Link Pte Ltd Posted: 18-Aug-2022									
	Nissan NV200 1.5M		\$42,800	\$8,560 /yr	18-Aug-2017	1,461 cc	101,000 km	Van	Available
<b>Fuel Type:</b> Diesel Selling cheap! Direct buyer or dealers are welcome to offer. Price still negotiable. Just be reasonable. Not keen on consignment. I can as... Posted: 16-Aug-2022									
	Nissan NV200 1.5M		\$44,800	\$8,950 /yr	21-Aug-2017	1,461 cc	119,000 km	Van	Available
<b>Fuel Type:</b> Diesel Most popular mid sized van. Vehicle is well kept and maintained by last owner. Personal use for travel. Engine, undercarriage, aircon and... Bell Auto Pte Ltd Posted: 17-Aug-2022									
	Nissan NV200 1.5M		\$49,800	\$9,670 /yr	13-Oct-2017	1,461 cc	90,227 km	Van	Available
<b>Fuel Type:</b> Diesel 1 owner only! Genuine mileage. 100% loan available! Further upgradeable accessories available! Premium warranty provided! Servicing... Car (S) Pte Ltd Posted: 16-Aug-2022									
	Nissan NV200 1.5M		\$41,800	\$9,460 /yr	19-Jan-2017	1,461 cc	-	Van	Available
<b>Fuel Type:</b> Diesel ed! 1 owner unit, super well maintained by previous owner. Excellent engine / gearbox condition / interior / exterior. Brand... Ltd									

## Used NV200 1.5M Cars | Singapore Car Prices &amp; Listing - Sgcarmart

Posted: 16-Aug-2022



**Nissan NV200 1.5M** \$47,800 \$9,500 /yr 30-Aug-2017 1,461 cc 127,500 km Van Available  
**Fuel Type:** Diesel

Lucky Win Pte Ltd. Extremely Well Kept Unit. Full Agent Maintained. Genuine Mileage Clocked. Flexible In House Loan With Imm...

Posted: 16-Aug-2022



**Nissan NV200 1.5M** \$46,800 \$9,240 /yr 30-Nov-2017 1,461 cc - Van Available  
**Fuel Type:** Diesel

1 owner unit, one of the most popular commercial workhorse that doesn't burn your pocket. Plywood with carpet done for you to load y...

ABS Bus Pte Ltd

Posted: 15-Aug-2022

ADVERTISING



**Nissan NV200 1.5M** \$47,800 \$9,850 /yr 27-Jun-2017 1,461 cc 118,345 km Van Available  
**Fuel Type:** Diesel

One Owner Well Maintained NV200. New Paintwork And Seat Cushion. Diesel Manual With Greater Fuel Efficiency. Best Choice For Delive...

Posted: 15-Aug-2022

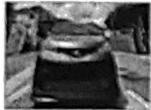

**Nissan NV200 1.5M** \$46,800 \$9,350 /yr 21-Aug-2017 1,461 cc 100,000 km Van Available  
**Fuel Type:** Diesel

COE expires 2027, left 5 years, can renew. Diesel van, accident free, fully paid, agent unit. Servicing just done. new paint work due to co...

DIRECT OWNER

Posted: 12-Aug-2022



**Nissan NV200 1.5M** \$45,800 \$9,490 /yr 17-Jun-2017 1,461 cc 62,465 km Van Available  
**Fuel Type:** Diesel

1 owner, after sales warranty, agent maintained, owned by retiree, personal driven only, under utilized, low mileages, most reliable van f...

CARWAY

PREMIUM AD

Posted: 12-Aug-2022



**Nissan NV200 1.5M** \$49,800 \$10,060 /yr 31-Jul-2017 1,461 cc - Van Available  
**Fuel Type:** Diesel

Best deals with us. Low mileage done and smooth transmission. 3 months warranty, fully serviced before handover plus additional 2 free...

Skylink Auto Pte Ltd

PREMIUM AD

Posted: 11-Aug-2022



**Nissan NV200 1.5M** \$46,800 \$9,570 /yr 10-Jul-2017 1,461 cc - Van Available  
**Fuel Type:** Diesel

Very well maintained and serviced unit. No repairs needed. One of the best performing mid sized van on the road. Kindly call for more e...

ABWIN (1994) Pte Ltd

Posted: 11-Aug-2022



**Nissan NV200 1.5M** \$44,800 \$9,210 /yr 30-Jun-2017 1,461 cc 95,225 km Van Available  
**Fuel Type:** Diesel

GENUINE LOW MILEAGE! EXCLUSIVE PREMIUM WARRANTY + FURTHER LUCRATIVE PACKAGE PROVIDED UPON PURCHASE! Economica...

Car (S) Pte Ltd

PREMIUM AD

Posted: 08-Aug-2022



**Nissan NV200 1.5M** \$47,800 \$10,000 /yr 31-May-2017 1,461 cc 72,200 km Van Available  
**Fuel Type:** Diesel

Come for a no obligation test drive, High loan also available

Posted: 08-Aug-2022

Compare

