

# SINGAPORE ACCIDENT STATEMENT

## IMPORTANT NOTICE

1. Please report correctly the details of the accident to speed up the claims process.
2. This Form must be completed by the Policyholder and/or the Authorised Driver
3. Information provided must be as truthful and accurate as possible. Any wilful misrepresentation or withholding of material facts may allow insurance companies to repudiate policy liability.
4. The issue and acceptance of this Form by insurance companies is not an admission of policy liability on the part of the insurance companies.
5. **Any false reporting may be referred to the Police for investigation.**
6. This report will be forwarded by the insurers of the GIA Records Management Centre established by the General Insurance Association of Singapore (GIA) for archiving and that copies of this report will, for a fee, be made available upon application by interested parties.
7. By the lodgement of this report to the insurers, you hereby consent to the archiving of this report at the centre and to copies of the report being made available aforesaid.

## ACCIDENT STATEMENT

Date of Submission .....	07/06/2022 15:20 (SGT)
Date of Accident .....	06/06/2022 17:40 (SGT)
Exact Location of Accident .....	Singapore
Additional Location Information .....	PIE TWDS CHANGI
Country/State of Loss .....	Singapore

## DETAILS OF OWN VEHICLE

Vehicle Registration Number .....	SLL9789T
-----------------------------------	----------

### INSURED/POLICYHOLDER

Is company? .....	No
Name Of Registered Owner .....	MOOI MENG WAI(MEI MINGWEI)
NRIC No .....	SXXXX872J
Email Address .....	cuiping@carway.com.sg
Mobile Phone No .....	(Phone) +65-98772849
Alternative Phone No .....	+65-98772849

### VEHICLE PARTICULARS

Manufacturer .....	Honda
Model .....	Civic
Variant .....	-
Exact purpose for which vehicle was being used at time of accident .....	Private use
Are you claiming under your own insurance policy for repair to your vehicle? .....	No - Claiming third party
Vehicle Category .....	Private car
Transmission .....	Auto
CC .....	1597

### INSURANCE COMPANY

Name of Insurance Company .....	Liberty Insurance Pte Ltd
Type of Coverage .....	Comprehensive
Fleet Policy .....	No
Policy Number .....	SI22V01911/VPC/R03
Cover Note Number .....	-

### DRIVER

Name of Driver .....	MOOI MENG WAI(MEI MINGWEI)
NRIC No .....	SXXXX872J

Date Of Birth .....	02/08/1971
Occupation .....	Indoor
Date Of Driving Pass .....	09/02/2001
Driving experience .....	21 YEARS AND 4 MONTHS
Gender .....	Male
Mobile Number .....	(Phone) +65-98772849
Alt. Phone Number .....	+65-98772849
Email Address .....	cuiping@carway.com.sg
Address .....	BLK 15 JOO SENG RD
Address complement .....	#07-73
Postcode .....	360015
Is the driver the policyholder? .....	Yes
If No, Relationship of the Driver with the Insured .....	-
Does Driver Own Other Vehicles? .....	No
Vehicle Registration Number of Other Vehicle Owned by Driver .....	-
Insurance Company of Other Vehicle Owned by Driver .....	-

#### GENERAL INFORMATION OF THE ACCIDENT

Type of Accident .....	Collision - Head to Rear
Weather Conditions .....	Clear
Road Surface .....	Dry

#### OTHER INFORMATION

Was any foreign vehicle involved in the accident? .....	No
Number of vehicles involved in the accident .....	2
Was anybody injured in the Accident? .....	No
Was any injured conveyed to hospital by ambulance? .....	-
Was any other vehicle or property damaged? .....	Yes
Number of Passengers (Including Driver) .....	1
Has the driver been approached by unknown person(s) soliciting/offering accident claims assistance? .....	No

#### DETAILS OF POLICE ACTION

Was the accident reported to the police? .....	No
Was notice of intended Prosecution given? .....	No
If yes, against whom? .....	-

#### CIRCUMSTANCES OF ACCIDENT

PLS REFER TO THE ATTACHED STATEMENT.

#### ATTACHMENT(S)

Are accident photos available for attachment? .....	Yes
Was there any video captured by Car Camera? .....	Yes
Reasons for not uploading a video of the accident .....	WITH WORKSHOP
Was there any audio recorded? .....	No

#### DETAILS OF OTHER VEHICLE PROPERTY 1

Vehicle Registration Number .....	SGX3938R
Vehicle Manufacturer .....	-
Vehicle Model .....	-
Vehicle Variant .....	-
Vehicle Colour .....	-
Vehicle Category .....	Private car
Name of Driver .....	POH WEN BIN
NRIC No .....	SXXXX885G
Contact Number .....	(Phone) +65-90035141

Address ..... -  
Address complement ..... -  
Postcode ..... -  
Insurance Company Name ..... -  
Nature Of Damage ..... -  
Details of property damaged in accident ..... -  
No. Of Passenger (Including Driver) ..... -

**SKETCH PLAN****IMPORTANT NOTICE**

1. Please report correctly the details of the accident to speed up the claims process.
2. This Form must be completed by the Policyholder and/or the Authorised Driver.
3. Information provided must be as truthful and accurate as possible. Any wilful misrepresentation or withholding of material facts may allow insurance companies to repudiate policy liability.
4. The issue and acceptance of this Form by insurance companies is not an admission of policy liability on the part of the insurance companies.
5. Any false reporting may be referred to the Police for investigation.
6. The report will be forwarded by the insurers of the GIA Records Management Centre established by the General Insurance Association of Singapore (GIA) for archiving and that copies of this report will for a fee be made available upon application by interested parties.
7. By the lodgement of this report to the insurers, you hereby consent to the archiving of this report at the centre and to copies of the report being made available aforesaid.
8. **Consent under the Personal Data Protection Act (PDPA)**  
I understand, acknowledge, agree and consent that :  
 (a) My insurer, my workshop and the General Insurance Association of Singapore ("GIA") may/are permitted to collect, use, disclose and/or process my personal data/personal information set out in this [form] and any other personal information provided by me or possessed by my insurer (collectively the "Personal Information") and disclose and transfer such Personal Information to all insurer(s) who have insured vehicle(s) involved in this accident (all insurer(s) who have insured vehicle(s) involved in this accident shall be collectively referred to as the "Insurers"), the Insurers' lawyers/law firms, the Monetary Authority of Singapore and any relevant government agency/authority (such as the police), for the purpose(s) of :  
 (i) processing, handling and/or dealing with my claims including the settlement of the claims and any necessary investigations relating to the claims;  
 (ii) investigating the accident and/or my claims;  
 (iii) carrying out and/or dealing with my instructions or responding to any enquiries by me;  
 (iv) administering my claims (including the mailing of correspondence, statements, invoices, reports or notices to me, which could involve disclosure of certain personal data about me to bring about delivery of the same as well as on the external cover of envelopes/mail packages); and/or  
 (v) complying with applicable law in administering, processing, handling and/or dealing with my claims.  
 (collectively the "Purposes")  
 (b) all insurer(s) who have insured vehicle(s) involved in this accident and the Insurers' lawyers/law firms, may/are permitted to collect, use, disclose and/or process my Personal Information for one or more of the above Purposes; and  
 (c) my Personal Information may/can be disclosed by any of the Insurers and/or GIA to their third party service providers or agents (including their lawyers/law firms), which may be sited outside of Singapore, for one or more of the above Purposes.

*[Signature]* 07/06/22

Policyholder's Signature / Date & Time

Driver's Signature (if driver is not the policyholder) / Date & Time

*[Signature]* 07/06/22

Witnessed by Reporting Centre Personnel

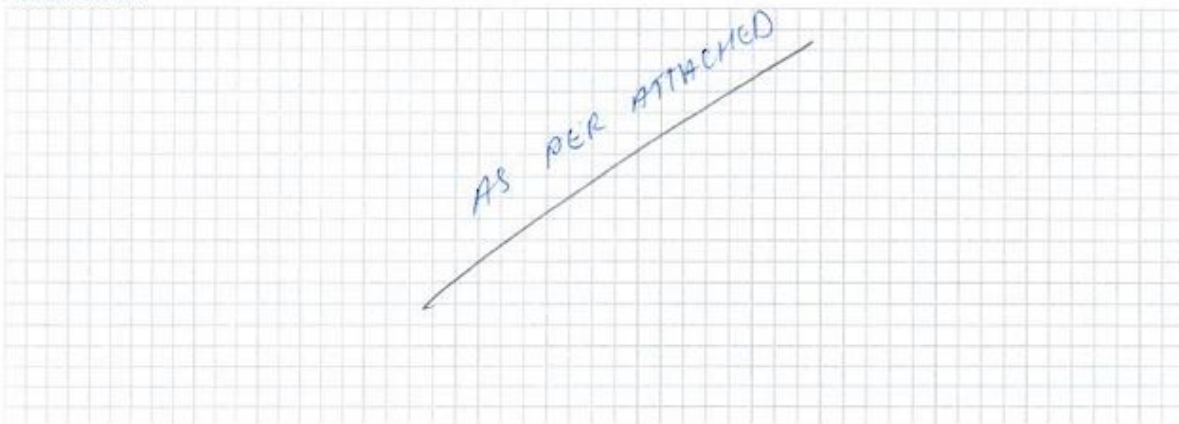
**Sketch Plan**



Pan-Island  
Expressway (PIE)  
Exit 1 From Tues Town  
Towards Changi  
Airport

Map Desktop

Map

Existing Driveway

What's Nearby

Get Top

Getting Here

5 Things You Shouldn't Do  
If He's Cheating On You

Pan-Island Expressway (PIE) Exit 1 From Tues Town

port

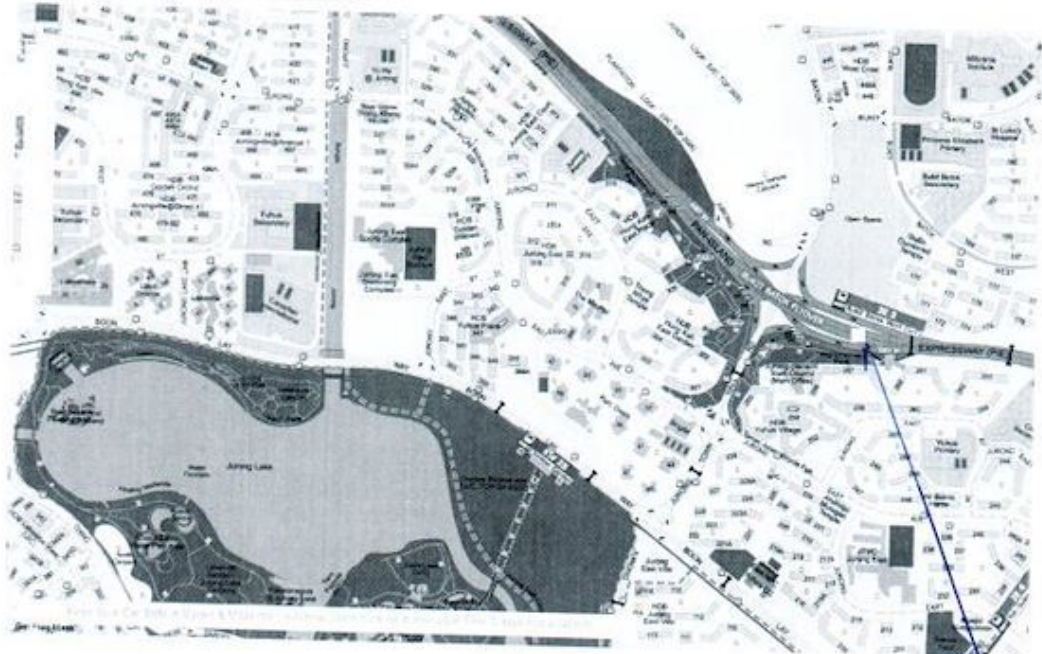

accident  
site

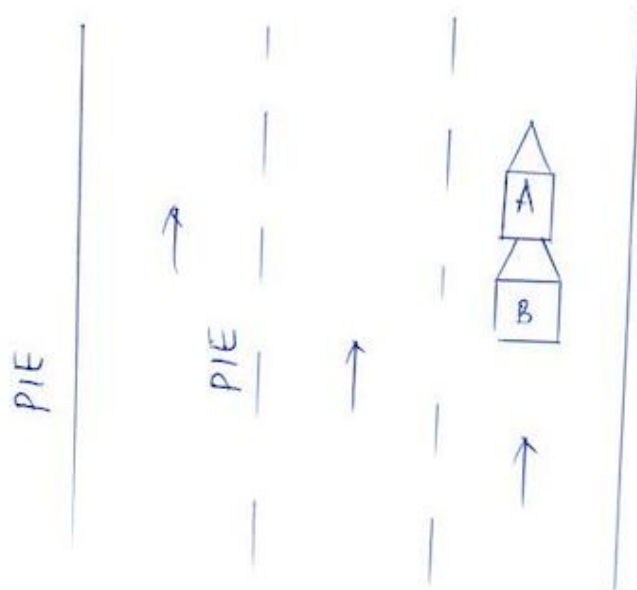

A- SLL 9789T

B- SGV 3938R

on the

S7124872/J



## Describe Circumstances of the Accident

Pls refer to the attached statement.

## Declaration

I/We declare the foregoing particulars are true in every respect.

*87 m/c* 07/06/22

Policyholder's Signature / Date &  
Time

Driver's Signature (if driver is not the policyholder) / Date  
& Time

*shyn* 07/06/22

Witnessed by Reporting Centre  
Personnel

### Accident Statement

On 06<sup>th</sup> June 2022 at about 1740 Hrs, my vehicle (SLL9789T) was travelling along PIE towards Changi. The vehicles in front of me stopped and I followed suit. I managed to stop my vehicle in order to avoid the collision with the vehicle in front of me. Suddenly and without warning, a vehicle (SGX3938R) hit onto the rear of my vehicle. I have an in-car camera captured the said accident and accident photos were taken at the scene.

I am making a claim against third party.



---

Name: Mooi Meng Wai  
I/C: S7124872J









































