

ASS. REC. BY:

REP:

ASSIGNMENT

From: _____ Date: _____

Estimated Cost: _____

OD / TP / WS / TP RES / OD RES / EVA / INV / MV

To Inspect Vehicle No: _____

at Workshop m/s _____

of _____

Insured: _____

Policy No. _____

Claims No. _____

Sum Insured: _____ Excess: _____

(Client's Record)

Make of Veh: _____

(Policy Condition)

Remark: The veh had commenced its
repair at the time of inspection.

N/S	O/S

Bal. or Market Value: _____

IDAC Accident Rpt: _____ Consistent? : Yes or No

GIA / PR Seen: _____ Consistent? : Yes or No

Est. Repairs: _____ days Res.: Yes or No

Lum Sum: _____ % 3 Val.: Yes or No

CA / REV / REP. / 24 HRS

Vehicle: IN / OUT

Date: _____ Person Contacted: _____

Veh No: CB7556X Yr Regn: 2015 April.

Type: M.Car / M.Cycle / Bus / Van / Lorry / Taxi / Prime Mover /

Truck / Trailer or Mini Bus.

Make: Toyota Hiace C.C. 2982

Colour: Silver A/C: Insured / Std / NI / NA

Sp. Reading: 301181 T/Radio: Insured / Std / NI / NA

Eng/No: _____

C/No: KDH2010159630

Gen. Cond: Good / Fair / Poor / Burnt

Steering: Inorder / Jammed / Leaked / Burnt or

Brake: Inorder / Jammed / Leaked / Burnt or

Modi: Nil / S/Rim / STD A/Rim or

Tyre Size: F: 195R15C

R: 195R15C

BS / DUN / EXNOVA / GY / FS / LIZA / MIC / OHTSU / PIR / SUMI /

TOYO / YOKO or Puratura

Front

Rear

R/Bal. 06 mm R/Bal. 06 mm

L/Bal. 06 mm L/Bal. 06 mm

D.O.A. _____ D.O.I. 02/08/22

*Survey held at HD.

Des. of Damages: Frnt / Rear / O/S / N/S / U/C / Rooftop or

The U/C / Chassis frame / Body Structure affected due to collision.

Date / Time

Action / Instruction

TP AXA

MV : 25K

PV : 2K

Nett : 23K

Date/Time, File Pass to?

☐

: Preli. Report

1)

☐

: Final Report

Date/Time, File Return to?

2)

Report Format :

Days Of Repair: _____

Resurvey No. of Trip: _____

Add Fee: ☐ : Site Insp (\$

☐ : Interview (\$

☐ : Tech. Invs (\$

Survey Fee:

Transportation:

☐ S + RS. ☐ SI

☐ Photos

☐ Others

SINGAPORE ACCIDENT STATEMENT

Accident Date: 1/6/22	Time: 17:20hr	(hh:mm) 24 hr format
Location Taman Nakhoda (outside Holland Gems)		
Vehicle Number CB7556X		
Insured Name Tay Chin Peng		
NRIC / FIN S1785765G	Contact Number 8288 9099	
Make Toyota	Model Hiace	
Are you claiming under your own insurance policy for repair to your vehicle?		
() Yes If No, Pls select: (✓) Third Party () Reporting		
Insurance Company NTUC		
Type of Policy (✓) Comprehensive () Third Party Fire & Theft () TP Only		
Policy Number 5070 824346-07		
Name of Driver	(✓) Same as Insured	
NRIC / FIN -	Contact Number -	
Date of Birth 03/01/1967		
Driving Pass Date 31/07/1987		
Occupation () Indoor (✓) Outdoor		
Gender (✓) Male () Female		
Email Address chin peng 7556@gmail.com	() NO EMAIL	
Address of Driver #162 Choa Chu Kang St 62 #09-04 (S) 680621		
Was driver an employee of the Insured's Company? () Yes (✓) No		
If No, Relationship of the Driver with the Insured		
(✓) Owner () Spouse () Friend () Relative () Children () Sibling		
Does the Driver Own Any Other Vehicle? () Yes (✓) No		
If Yes, Vehicle Registration Number of Driver's Own Vehicle		
Insurance Company of Driver's Own Vehicle		
Weather Conditions (✓) Clear () Raining () Others		
Road Surface (✓) Dry () Wet () Others		
Was any foreign vehicle involved in this accident? () Yes (✓) No		
Was anybody injured in the accident? (✓) Yes () No		
If yes, injured detail Driver (CB7556X)		
Was there any video captured by Car Camera? () Yes (✓) No		
Was the Accident reported to the Police? () Yes (✓) No If yes attach police report		
DETAILS OF 3 rd party	Name - Nric	Contact
Veh B SHC 4162		
Veh C		
Veh D		
Veh E		
Veh F		

* 2 passengers

① Ng meow Kheng (F)
② Sips Olivia (F)

SKETCH PLAN

IMPORTANT NOTICE

1. Please report correctly the details of the accident to speed up the claims process.
2. This form must be completed by the Policyholder and/or the Authorised Driver.
3. Information provided must be as truthful and accurate as possible. Any wilful misrepresentation or withholding of material facts may allow insurance companies to repudiate policy liability.
4. The issue and acceptance of this Form by insurance companies is not an admission of policy liability on the part of the insurance companies.
5. Any false reporting may be referred to the Police for investigation.
6. The report will be forwarded by the insurers of the GIA Records Management Centre established by the General Insurance Association of Singapore (GIA) for archiving and that copies of this report will for a fee be made available upon application by interested parties.
7. By the lodgement of this report to the insurers, you hereby consent to the archiving of this report at the centre and to copies of the report being made available aforesaid.
8. **Consent under the Personal Data Protection Act (PDPA)**

I understand, acknowledge, agree and consent that :

(a) My insurer, my workshop and the General Insurance Association of Singapore ("GIA") may/are permitted to collect, use, disclose and/or process my personal data/personal information set out in this [form] and any other personal information provided by me or possessed by my insurer (collectively the "Personal Information") and disclose and transfer such Personal Information to all insurer(s) who have insured vehicle(s) involved in this accident (all insurer(s) who have insured vehicle(s) involved in this accident shall be collectively referred to as the "Insurers"), the Insurers' lawyers/law firms, the Monetary Authority of Singapore and any relevant government agency/authority (such as the police), for the purpose(s) of :

(i) processing, handling and/or dealing with my claims including the settlement of the claims and any necessary investigations relating to the claims;

(ii) investigating the accident and/or my claims;

(iii) carrying out and/or dealing with my instructions or responding to any enquiries by me;

(iv) administering my claims (including the mailing of correspondence, statements, invoices, reports or notices to me, which could involve disclosure of certain personal data about me to bring about delivery of the same as well as on the external cover of envelopes/mail packages); and/or

(v) complying with applicable law in administering, processing, handling and/or dealing with my claims.

(collectively the "Purposes")

(b) all insurer(s) who have insured vehicle(s) involved in this accident and the Insurers' lawyers/law firms, may/are permitted to collect, use, disclose and/or process my Personal Information for one or more of the above Purposes; and

(c) my Personal Information may/can be disclosed by any of the Insurers and/or GIA to their third party service providers or agents (including their lawyers/law firms), which may be sited outside of Singapore, for one or more of the above Purposes.

Policyholder's Signature / Date & Time

Driver's Signature (If driver is not the policyholder) / Date & Time

Witnessed by Reporting Centre Personnel

Sketch Plan

Veh A: CB7556X
Veh B: SHC 4162

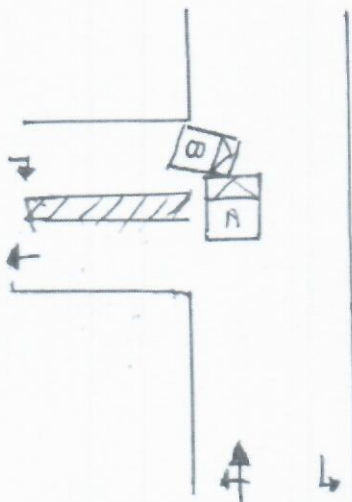

Describe the Circumstances of the Accident

Handwritten notes in the "Describe the Circumstances of the Accident" section:

- Top right: A large, stylized signature or set of initials.
- Middle right: The word "Accident" written vertically.
- Middle: The word "The" written vertically.
- Bottom left: The word "Police" written vertically.

Declaration

I/We declare the foregoing particulars are true in every respect.



Policyholder's Signature / Date &
Time



Driver's Signature (If driver is not the policyholder) / Date
& Time

Witnessed by Reporting Centre
Personnel

ON THE STATED DATE AND TIME. I, VEHICLE A (CB7556X)
WAS TRAVELLING STRAIGHT ON TAMAN NAKHODA (OUTSIDE
HOLLAND GEMS). WHEN I SAW VEHICLE B (SHC416Z)
DASHED OUT FROM THE LEFT HAND SIDE (HOLLAND GEMS)
WITHOUT STOPPING AND CHECK FOR CLEARANCE BEFORE
COMING OUT I SLOWED DOWN AND STOP MY VEHICLE A.
BUT YET VEHICLE B (SHC416Z) STILL COLLIDED ONTO MY
VEHICLE FRONT PORTION.

I WISH TO STATE THAT I GOT 2 PASSENGERS IN MY CAR.

VEHICLE A : CB7556X

VEHICLE B : SHC416Z

A handwritten signature in black ink, consisting of a stylized 'D' shape with a horizontal line through it and a small mark below.

[> Back to OneMotoring](#)**Enquire PARF/COE Rebate for Registered Vehicle****Vehicle Owner Particulars**

Owner ID Type: Singapore NRIC

Owner ID: 765G

Vehicle Details

Vehicle No.: CB7556X

Vehicle to be Exported: No

Intended Deregistration Date: 04 Jun 2022

Vehicle Make: TOYOTA

Vehicle Model: HIACE 3.0 DX A

Primary Colour: Silver

Manufacturing Year: 2014

Engine No.: 1KD2485885

Chassis No.: KDH2010159630

Maximum Power Output: -

Open Market Value: \$35,013.00

Original Registration Date: 09 Apr 2015

First Registration Date: 09 Apr 2015

Transfer Count: 0

Actual ARF Paid: \$1,751.00

Intended PARF Rebate Details

PARF Eligibility: No

PARF Eligibility Expiry Date: -

PARF Rebate Amount: \$0.00

Intended COE Rebate Details

COE Rebate Amount: \$0.00

Total Rebate Amount: \$0.00

The information contained herein is correct as at 04 Jun 2022

OK



ANNOUNCING CARWAY

as sgCarMart Premium Dealer Winner for 5 Years



CARWAY
Your Satisfaction Is Our Success

Post an Advertisement

Sell it yourself! Advertise it at just

\$68 until it's SOLD!

[Post an Ad](#)
[Advertiser Login](#)
[Ways of Selling](#)

Honda Accord 2.4 Selling Only At \$78,000!



Monthly From \$780! Full Loan Available. High Trade In. Call Now For More Info!
Carz Gallery Pte Ltd [StarAd](#)

AutoInn
An Inspiration For Car Buyers

click here to view
our **PRISTINE USED CARS**
at GREAT PRICES

14 vehicles



Hiace 3.0A DX

Any Category

Advanced Search



Search

Sort by 20 results/page

Search Selection	Make	Model	Price	Depreciation	Reg Date	Eng Cap	Mileage	Veh Type	Status
	Hiace 3.0A DX		Any	Any	Any	Any	Any	Any	Available
	Toyota	Hiace 3.0A DX (New 5-yr COE)	\$47,800	\$9,550 /yr	11-Sep-2012	2,982 cc	-	Van	Available
		Fuel Type: Diesel							
		Rare high roof goods vehicle with glass panel! Brand new paint work! Servicing all done up! 1 owner unit! New carpet floorboard and side panel! Flexible loan package with attractive interest rate and fast approval! Contact our friendly consultant for viewing today!							
		Car (S) Pte Ltd							
		Posted: 31-May-2022							
	Toyota	Hiace 3.0A DX	\$35,300	\$13,840 /yr	22-Dec-2014	2,982 cc	-	Van	Available
		Fuel Type: Diesel							
		Posted: 31-May-2022							
	Toyota	Hiace 3.0A DX	\$59,800	\$13,220 /yr	12-Dec-2016	2,982 cc	84,220 km	Bus	Available
		Fuel Type: Diesel							
		9 pax passenger mini bus/van (exclude driver), currently public service vehicle scheme. High loan approval rate with our own in house finance, bank loans available too. Please call our friendly sales personnel for a viewing! Consignment Unit.							
		Swee Seng Motors							
		Posted: 23-May-2022							
	Toyota	Hiace 3.0A DX	\$57,800	\$12,650 /yr	29-Dec-2016	2,982 cc	-	Bus	Available
		Fuel Type: Diesel							
		Choose your favourite paintwork colour now! Auto diesel unit, can enter car park height 2.0m no problem! Tip top condition, very well maintained by previous owner! All wear and tear replaced, no repair needed! Bonus comes with free accessories attached! 100% loan n...							
		ABS Bus Pte Ltd							
		Posted: 31-May-2022							
	Launch of the new Mercedes-Benz C-Class								
		Mercedes-Benz has lifted the covers off the all new Mercedes-Benz C-Class, with two trims currently available at launch - AMG Line and Avantgarde.							
		Find out more!							
	Toyota	Hiace 3.0A DX	\$60,800	\$12,760 /yr	10-Mar-2017	2,982 cc	-	Van	Available
		Fuel Type: Diesel							
		1 x owner! Beautiful in/out. 100% one of the best condition. No repair needed. Ready for your business. Full loan available. Full cash. Very flexible. High trade in quote. Contact our sales consultant for more info!							
		Car (S) Pte Ltd							
		Posted: 03-Jun-2022							
	Toyota	Hiace 3.0A DX	\$62,800	\$12,450 /yr	20-Jun-2017	2,982 cc	104,400 km	Van	Available
		Fuel Type: Diesel							
		st in market, very well maintained in good condition. Come With Free Sofa and Floorboard Exclusive 3 month warranty and g provided! Flexible refinancing arrangements/fast approval/trade in welcome! Contact our friendly salesperson directly to arrang...							