

# ACCIDENT STATEMENT

ACCIDENT DATE: 04/06/2022 (DD/MM/YYYY). TIME: 12:51 (HH:MM)

LOCATION: Bridgell Rd X Bishan Rd

## 1. DETAILS OF VEHICLE

a) VEHICLE NUMBER: SKJ 6912X  
b) INSURANCE COMPANY: China Taipei  
c) POLICY NUMBER: DMP(SNA00107502701  
d) POLICY TYPE: (COMPREHENSIVE / THIRD PARTY / THIRD PARTY FIRE & THEFT)  
e) MAKE & MODEL: Volkswagen Golf  
f) TYPE: (SEDAN / COUPE / MPV / VAN / LORRY / MOTORCYCLE / OTHERS)  
g) VEHICLE CATEGORY: (PRIVATE / COMMERCIAL / MOTORCYCLE)  
h) PURPOSE OF USING AT ACCIDENT TIME: Private  
i) ARE YOU CLAIMING UNDER YOUR OWN INSURANCE (YES/NO)  
IF NO, PLEASE STATE (THIRD PARTY CLAIM / REPORTING ONLY)

## 2. INSURED / POLICY HOLDER

a) NAME: Cheong Zheng Fong Ian (MALE / FEMALE)  
b) NRIC/FIN/PASSPORT: S90056558 CONTACT: 94515337  
c) ADDRESS: 11 Bedok South Ave 3 #12-47 S(465466)

\* CONTINUE TO 3.d IF DRIVER ALSO POLICY HOLDER

## DRIVER

a) NAME: AS ABOVE (MALE / FEMALE)  
b) NRIC/FIN/PASSPORT: \_\_\_\_\_ CONTACT: \_\_\_\_\_  
c) ADDRESS: \_\_\_\_\_

\* d) DATE OF BIRTH: 11/02/1990 (DD/MM/YYYY)

e) OCCUPATION: (INDOOR / OUTDOOR)

f) YEARS OF DRIVING EXPERIENCE: \_\_\_\_\_

## 4. WAS DRIVER AN EMPLOYEE OF THE INSURED'S COMPANY? (YES / NO)

IF NO, RELATIONSHIP OF THE DRIVER WITH INSURED: \_\_\_\_\_

5. a) WEATHER CONDITION: (CLEAR / RAINING / OTHERS) \_\_\_\_\_

b) ROAD SURFACE: (DRY / WET / OTHERS) \_\_\_\_\_

6. WAS ANYBODY INJURED (YES / NO)

7. a) REPORTED TO POLICE (YES / NO)

IF YES, PLEASE STATE WHICH POLICE STATION: \_\_\_\_\_

## 8. THIRD PARTY VEHICLE

a) VEHICLE NUMBER: SJC 2333S MODEL: \_\_\_\_\_

b) DRIVER'S NAME: \_\_\_\_\_

c) NRIC/FIN/PASSPORT: \_\_\_\_\_ CONTACT: \_\_\_\_\_

## 9. THIRD PARTY VEHICLE

d) VEHICLE NUMBER: \_\_\_\_\_ MODEL: \_\_\_\_\_

e) DRIVER'S NAME: \_\_\_\_\_

f) NRIC/FIN/PASSPORT: \_\_\_\_\_ CONTACT: \_\_\_\_\_

\* No of passengers  
(Including driver)  
(01)

\* No of passenger  
(Including driver)  
(01) female

\* No of passenger  
(Including driver)  
( )

email =

fax =

## SKETCH PLAN

### IMPORTANT NOTICE

1. Please report correctly the details of the accident to speed up the claims process.
2. This Form must be completed by the Policyholder and/or the Authorised Driver.
3. Information provided must be as truthful and accurate as possible. Any wilful misrepresentation or withholding of material facts may allow insurance companies to repudiate policy liability.
4. The issue and acceptance of this Form by insurance companies is not an admission of policy liability on the part of the insurance companies.
5. Any false reporting may be referred to the Police for investigation.
6. The report will be forwarded by the insurers of the GIA Records Management Centre established by the General Insurance Association of Singapore (GIA) for archiving and that copies of this report will for a fee be made available upon application by interested parties.
7. By the lodgement of this report to the insurers, you hereby consent to the archiving of this report at the centre and to copies of the report being made available aforesaid.
8. **Consent under the Personal Data Protection Act (PDPA)**

I understand, acknowledge, agree and consent that:

(a) My insurer, my workshop and the General Insurance Association of Singapore ("GIA") may/are permitted to collect, use, disclose and/or process my personal data/personal information set out in this [form] and any other personal information provided by me or possessed by my insurer (collectively the "Personal Information") and disclose and transfer such Personal Information to all insurer(s) who have insured vehicle(s) involved in this accident (all insurer(s) who have insured vehicle(s) involved in this accident shall be collectively referred to as the "Insurers"), the Insurers' lawyers/law firms, the Monetary Authority of Singapore and any relevant government agency/authority (such as the police), for the purpose(s) of:

(i) processing, handling and/or dealing with my claims including the settlement of the claims and any necessary investigations relating to the claims;

(ii) investigating the accident and/or my claims;

(iii) carrying out and/or dealing with my instructions or responding to any enquiries by me;

(iv) administering my claims (including the mailing of correspondence, statements, invoices, reports or notices to me, which could involve disclosure of certain personal data about me to bring about delivery of the same as well as on the external cover of envelopes/mail packages); and/or

(v) complying with applicable law in administering, processing, handling and/or dealing with my claims.

(collectively the "Purposes")

(b) all insurer(s) who have insured vehicle(s) involved in this accident and the Insurers' lawyers/law firms, may/are permitted to collect, use, disclose and/or process my Personal Information for one or more of the above Purposes; and

(c) my Personal Information may/can be disclosed by any of the Insurers and/or GIA to their third party service providers or agents (including their lawyers/law firms), which may be sited outside of Singapore, for one or more of the above Purposes.

  
\_\_\_\_\_  
Policyholder's Signature / Date & Time

  
\_\_\_\_\_  
Driver's Signature (If driver is not the policyholder) / Date & Time

\_\_\_\_\_  
Witnessed by Reporting Centre Personnel

### Sketch Plan

vehicle A: SKJ 6912X

vehicle B: 8JC2333S

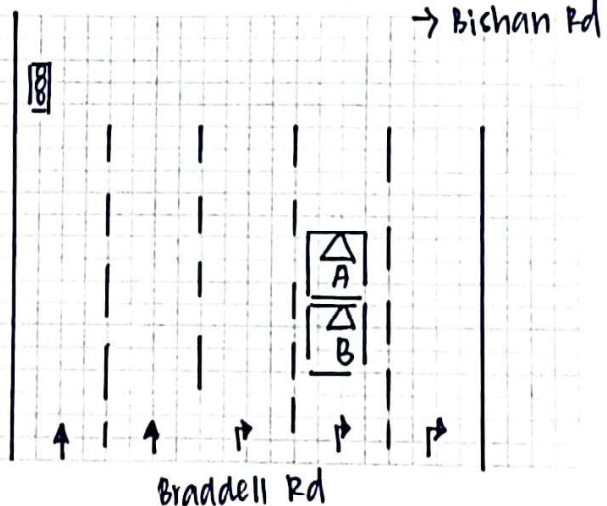

**Describe Circumstances of the Accident**

on the stated date & time, I, vehicle 'A', SKJ6912X,  
was stationary along the stated route due to red light.  
As it turned green, before I could move off, vehicle 'B'  
QJL2333S, accelerated and collided onto my vehicle's  
rear portion.

**Declaration**

We declare the foregoing particulars are true in every respect.

  
Policyholder's Signature / Date &  
Time

  
Driver's Signature (If driver is not the policyholder) / Date  
& Time

Witnessed by Reporting Centre  
Personnel