



A-Tec Automotive Pte Ltd

8 Kaki Bukit Ave 4 #04-20 Premier Singapore 415875

Company Reg No: 201227298M

GST Reg No: 201227298M

EMAIL : atec_automotive@yahoo.com.sg

TEL: 6384-5206

FAX: 6384-5205

NAME: Sevilai Transport Pte Ltd

DATE : 19-05-22

PROFORMA TAX INVOICE 7291098

JOB NO .

ADDRESS: 18 Kaki Bukit Road 3

VEHICLE NO.

PC1949B

#04-11

MAKE&MODEL :

Toyota Hiace

Singapore 415978

TERM

| ITEM | DESCRIPTION | QTY | RATE | AMOUNT |
|--------------|--|-----|------|--------------|
| 1 | Lump Sum Repair As Per Surveyor Report | | | \$ 11,100.00 |
| SUB-TOTAL | | | | \$ 11,100.00 |
| ADD GST 7% | | | | \$ 777.00 |
| TOTAL AMOUNT | | | | \$ 11,877.00 |

IMPORTANT

Please remit payment within 7 days from the due date

*All cheques must be made payable to **A-TEC AUTOMOTIVE PTE LTD***

This a computer generated document.No signature is required.

J&M CONSULTANCY PTE LTD

11 Changi South Lane #02-08
ONN WAH BUILDING Singapore 486154
Company Reg No: 202125502E
Tel: 6214-0474 Fax: 6384-5205

VEHICLE INSPECTION REPORT

To: SEVILAI TRANSPORT PTE LTD

Date : 11 May 2022

C/o: A-Tec Automotive Pte Ltd
8 Kaki Bukit Avenue 4
#04-20 Premier @ Kaki Bukit, Singapore 415875

Our ref : ATEC/05/0003/JM

Accident Date : 8 February 2022
Inspection Date : 23 February 2022
Repairer Name : A-Tec Automotive Pte Ltd
8 Kaki Bukit Avenue 4
#04-20 Premier @ Kaki Bukit, Singapore 415875

Type of Survey : Third party

PARTICULARS OF VEHICLE

| | | | |
|-----------------|-------------------------|-----------------|------------------|
| Registration No | : PC 1949 B | Year / Capacity | : 2013 / 2982 cc |
| Make / Model | : Toyota / Hiace HiRoof | Colour | : Silver |
| Chassis No | : JTFST22P500017809 | Mileage | : 843,313 Km |
| Engine No | : 1KD2321135 | | |

CONDITION OF TYRES

| | Make | Size | Thread Balance |
|----------------|---------------|----------|----------------|
| Front Nearside | : Bridgestone | 195/R15C | 80% |
| Front Offside | : Bridgestone | 195/R15C | 80% |
| Rear Nearside | : Bridgestone | 195/R15C | 80% |
| Rear Offside | : Rovelo | 195/R15C | 80% |

GENERAL DESCRIPTION OF DAMAGE VEHICLE

The impact damages sustained on the vehicle at the time of inspection is on the rear bumper portion.
(Details refer to the photographs attached)

Enclosed number of photographs: **53** copies

REMARKS

This inspection was conducted entirely on a "**WITHOUT PREJUDICE**" basis and we have not given authorization and instruction to the repairer to proceed with the repair.

Vehicle Registration No: PC 1949 B

Our Ref No: ATEC/05/0003/JM

RECOMMENDATIONS

We have thoroughly inspected each and every item on the estimate against the physical damage found on the vehicle and we have listed the breakdown of our finding and our recommendation.

Under normal circumstances, the repair period would be about **7 (Seven)** working days.

| Qty | Description | Condition | Repairer's Estimate | Revised Amount |
|-----|-------------|-----------|---------------------|----------------|
|-----|-------------|-----------|---------------------|----------------|

SPARE PARTS - LIST ITEMS

| | | | | |
|---|-----------------------------------|----------------|-------------|-------------|
| 1 | Rear tailgate assy (1 set) | Dented/Warped | \$ 1,800.00 | \$ 1,800.00 |
| 1 | Rear bumper assy (1 set) | Dented/Warped | \$ 1,200.00 | \$ 1,200.00 |
| 1 | Rear tail light RH | Cracked | \$ 980.00 | \$ 980.00 |
| 1 | Rear tail light LH | Cracked | \$ 980.00 | \$ 980.00 |
| 1 | Rear tailgate lock | Malfunction | \$ 325.00 | \$ 325.00 |
| 1 | Rear tailgate inner remote lock | Crushed/Warped | \$ 450.00 | \$ 450.00 |
| 1 | Rear tailgate weatherstrip | Torn/Necessary | \$ 380.00 | \$ 380.00 |
| 1 | Rear tailgate outer garnish | Warped | \$ 280.00 | \$ 280.00 |
| 1 | Rear vehicle plate lamp (1 set) | Malfunction | \$ 220.00 | \$ 220.00 |
| 1 | Rear tailgate mirror | Cracked | \$ 420.00 | \$ 420.00 |
| 1 | Rear tailgate lock actuator | Malfunction | \$ 475.00 | \$ 475.00 |
| 1 | Rear tailgate lock catch | Reuse | \$ 150.00 | \$ - |
| 1 | Rear tailgate wiper motor assy | Malfunction | \$ 525.00 | \$ 525.00 |
| 1 | Rear tailgate dampers (1 set) | Bent/Necessary | \$ 430.00 | \$ 430.00 |
| 1 | Rear end panel assy | Dented | \$ 1,150.00 | \$ 1,150.00 |
| | | | <hr/> | <hr/> |
| | | | \$ 9,765.00 | \$ 9,615.00 |
| | | | Less 25% | \$ 2,441.25 |
| | | | <hr/> | <hr/> |
| | | | \$ 7,323.75 | \$ 7,211.25 |

SPECIAL NETT ITEMS

| | | | | |
|--------------------|--------------------------------------|-------------|--------------------|--------------------|
| 1 | Rear bumper clips (1 set) | Necessary | \$ 80.00 | \$ 80.00 |
| 1 | Rear bumper reverse sensor (1 set) | Malfunction | \$ 550.00 | \$ 550.00 |
| 1 | Rear logo emblem | Necessary | \$ 85.00 | \$ 85.00 |
| 1 | "70 Km/h" Sticker | Necessary | \$ 25.00 | \$ 25.00 |
| 1 | Rear tailgate wiper blade | Warped | \$ 150.00 | \$ 150.00 |
| 1 | Rear windscreen sealant (1 set) | Necessary | \$ 120.00 | \$ 120.00 |
| | | | <hr/> | <hr/> |
| | | | \$ 1,010.00 | \$ 1,010.00 |
| | | | <hr/> | <hr/> |
| Total parts | | | \$ 8,333.75 | \$ 8,221.25 |

Vehicle Registration No: PC 1949 B

Our Ref No: ATEC/05/0003/JM

Total cost of parts c/f**\$ 8,333.75****\$ 8,221.25**

| S/No | Description | Repairer's Estimate | Revised Amount |
|------|-------------|---------------------|----------------|
|------|-------------|---------------------|----------------|

LABOUR

| | | | |
|----|---|-------------|-------------|
| 1 | To cut, weld, straighten affected areas and replace damaged parts. | \$ 1,800.00 | \$ 1,600.00 |
| 2 | To putty and spray painting the affected areas. Job Allowance. | \$ 1,800.00 | \$ 1,600.00 |
| 3 | To check rear lighting and wiring. | \$ 120.00 | \$ 100.00 |
| 4 | To remove and install rear inner garnish and trim to facilitate the repair. | \$ 280.00 | \$ 260.00 |
| 5 | To apply anti rust proofing to the affected areas. | \$ 300.00 | \$ 280.00 |
| 6 | To remove and install rear bumper assy. | \$ 280.00 | \$ 260.00 |
| 7 | To remove and install rear bumper reverse sensor | \$ 280.00 | \$ 260.00 |
| 8 | To remove and install rear tailgate assy. | \$ 280.00 | \$ 260.00 |
| 9 | To remove and install rear windscreen assy. | \$ 280.00 | \$ 260.00 |
| 10 | To remove and install rear CCTV camera. | \$ 280.00 | \$ 260.00 |
| 11 | To remove and install rear wiper components. | \$ 280.00 | \$ 260.00 |
| 12 | To conduct chassis alignment | \$ 350.00 | \$ 300.00 |

Grand Total:**\$ 14,663.75****\$ 13,921.25**

The repairer has agreed to undertake the repair under a Lump Sum Basis. We have further adjusted the amount to a **Lump Sum Repair Contract of : \$11,100**

Vehicle Registration No: PC 1949 B

Our Ref No: ATEC/05/0003/JM

By accepting to carry out the repairs on a contract lump sum basis, the repairer has the discretion to replace the damaged parts with used, reconditioned or new parts, or to repair it to a roadworthy condition.

Note: The revised estimate was made from visual inspection. Should there be any discrepancy or unseen damage / item in this survey, kindly notified the company within (7) from the date hereof. Otherwise, the revised amount shall be deemed to be valid.

Disclaimer

The rates and assessment of damages as stated in this report is to be used solely for legal proceedings in relation to the surveyed vehicle and the accident in which the surveyed vehicle was involved in. The rates and assessment of damages must not be used in any circumstances for comparison with other vehicles and/or other accidents in other legal proceedings.

J&M Consultancy Pte Ltd



Joel Liew Jian Xiang
Automotive Appraiser

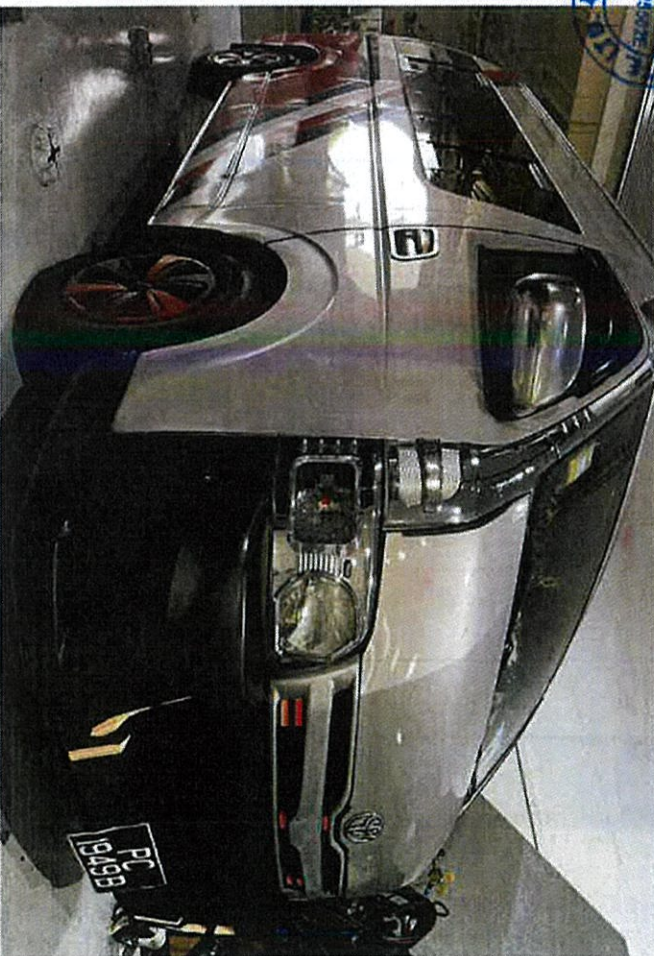
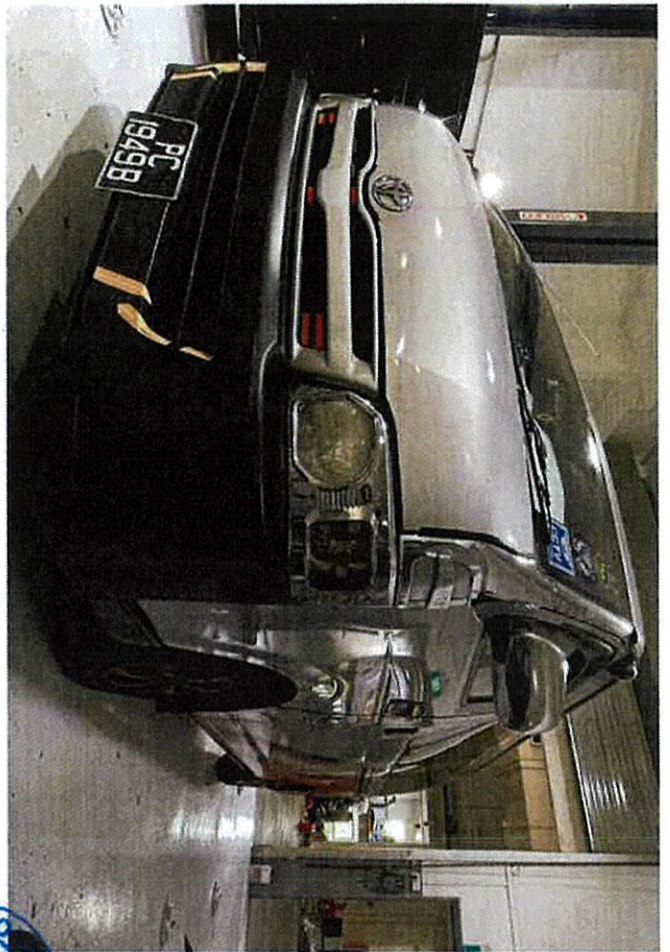

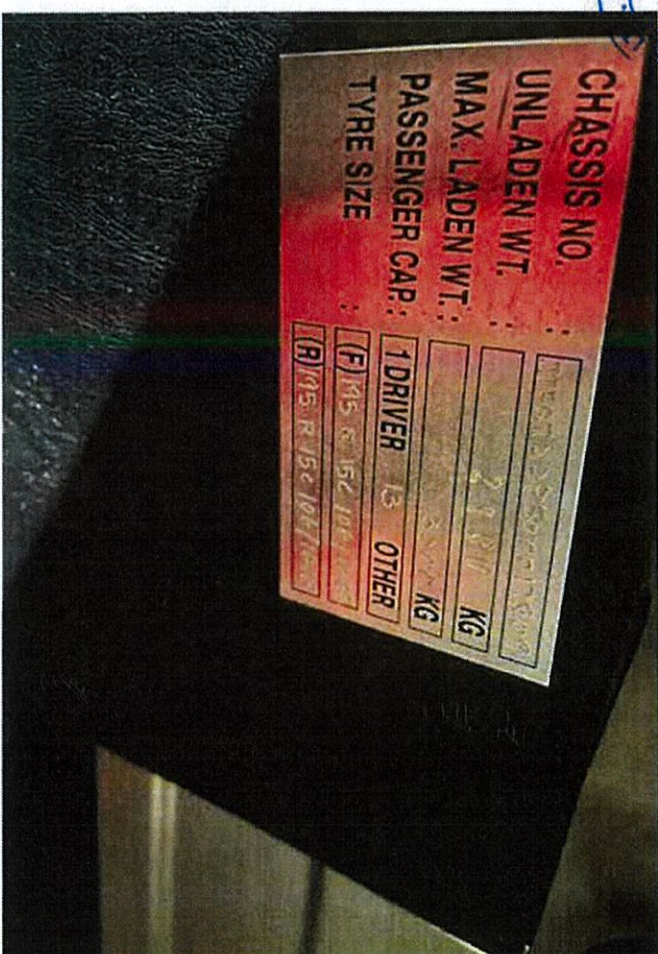
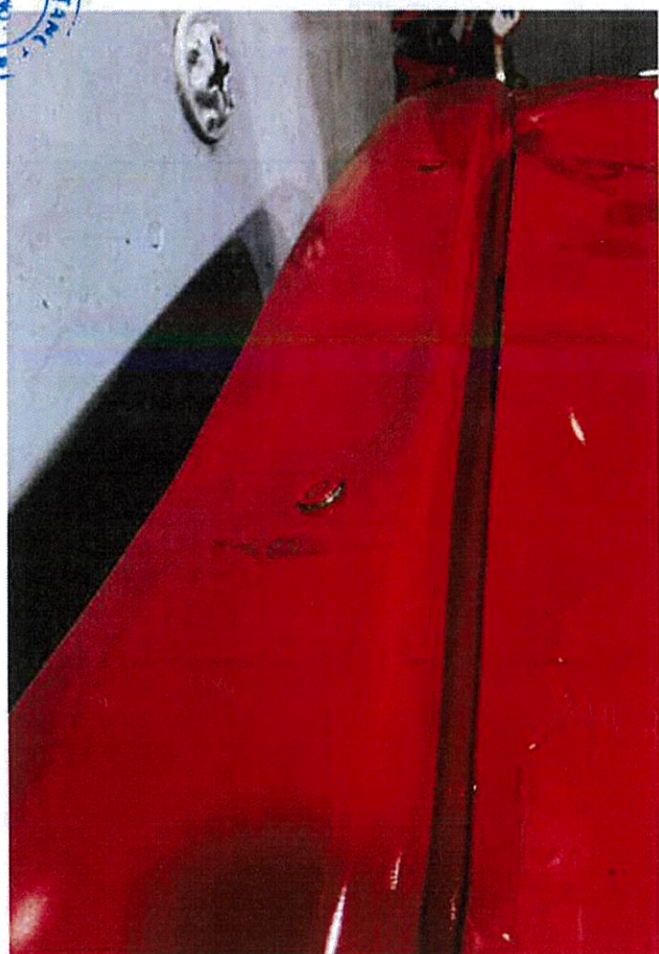

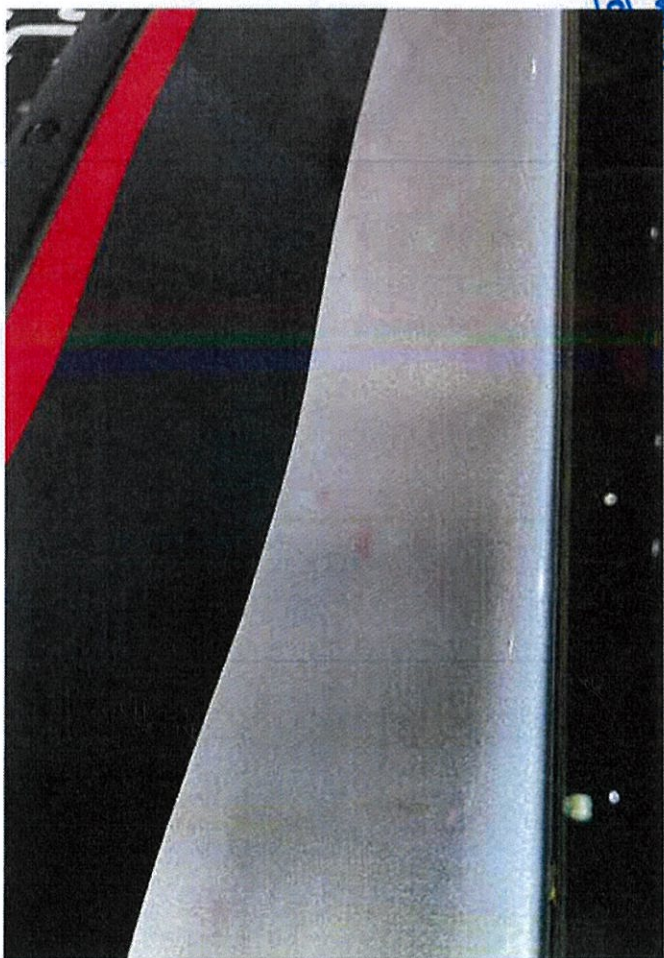
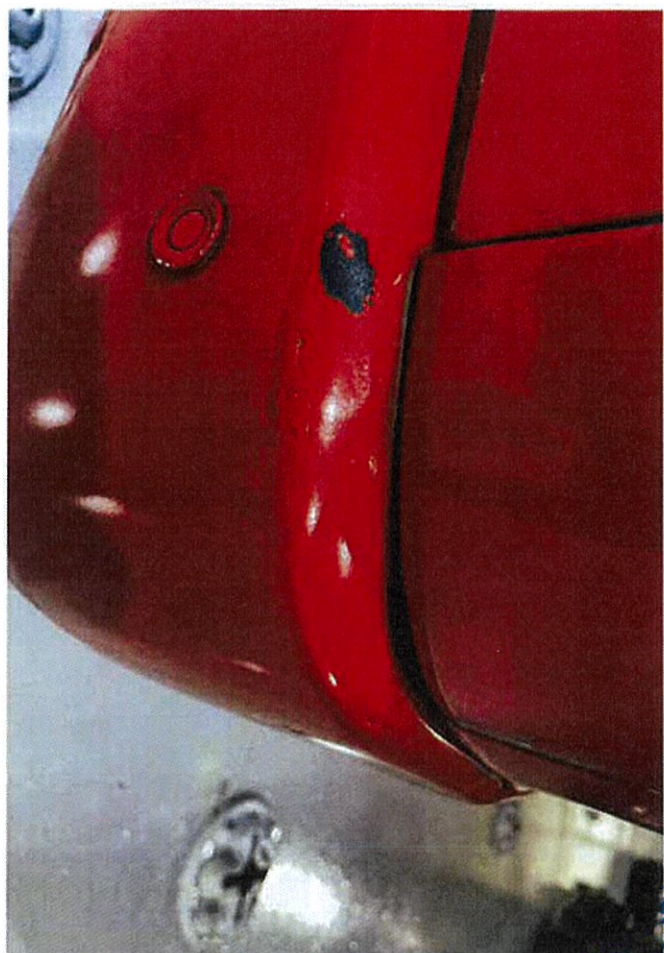

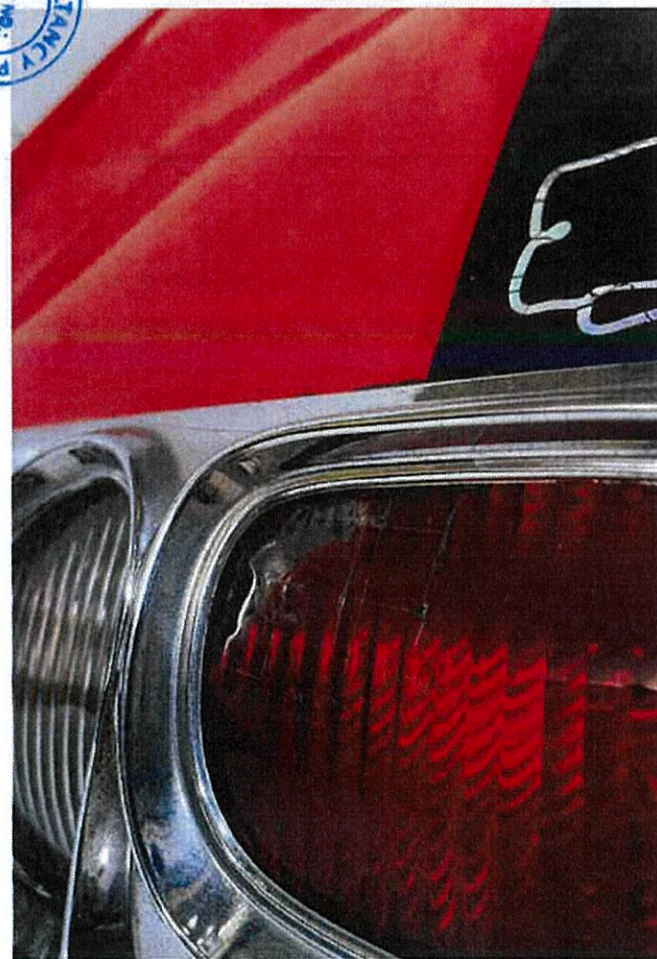

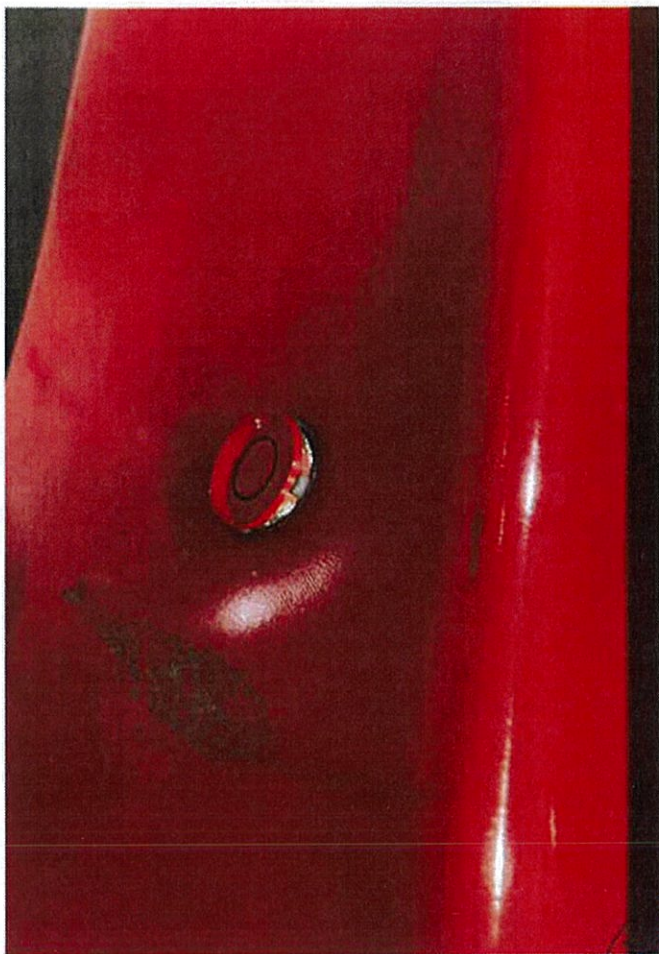

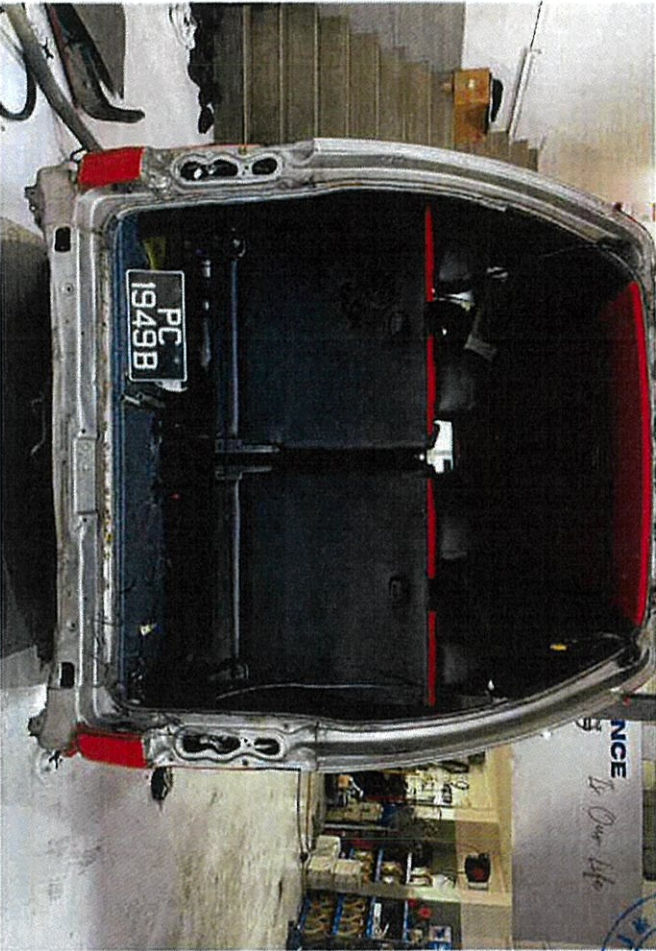
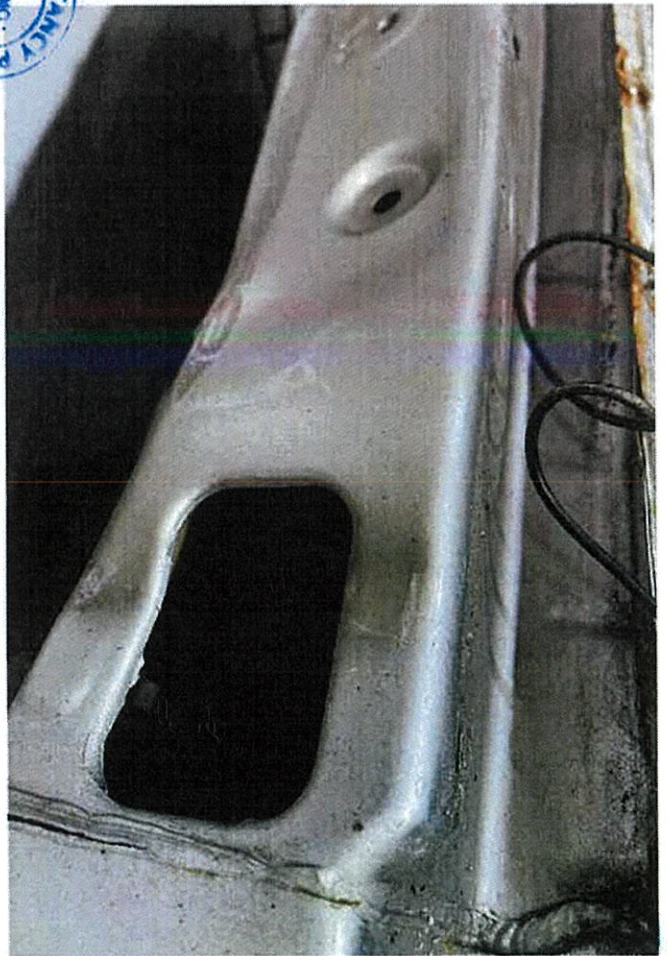
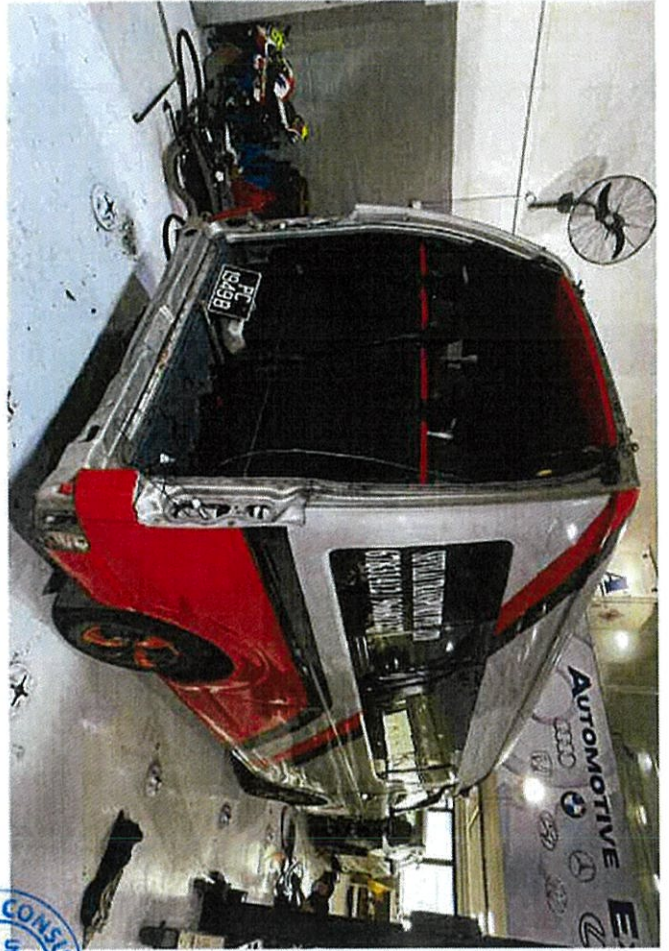



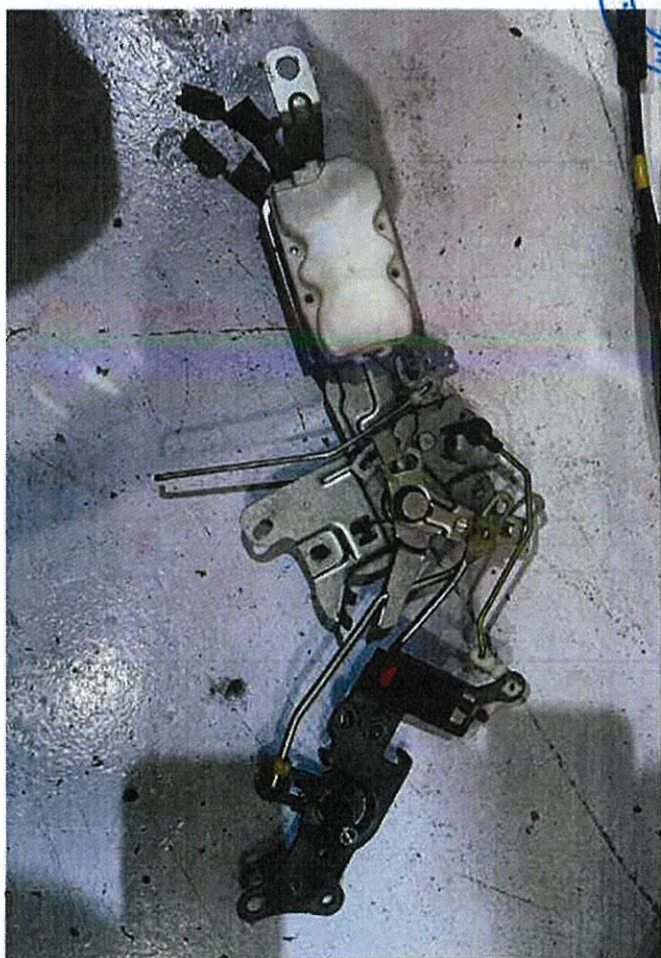

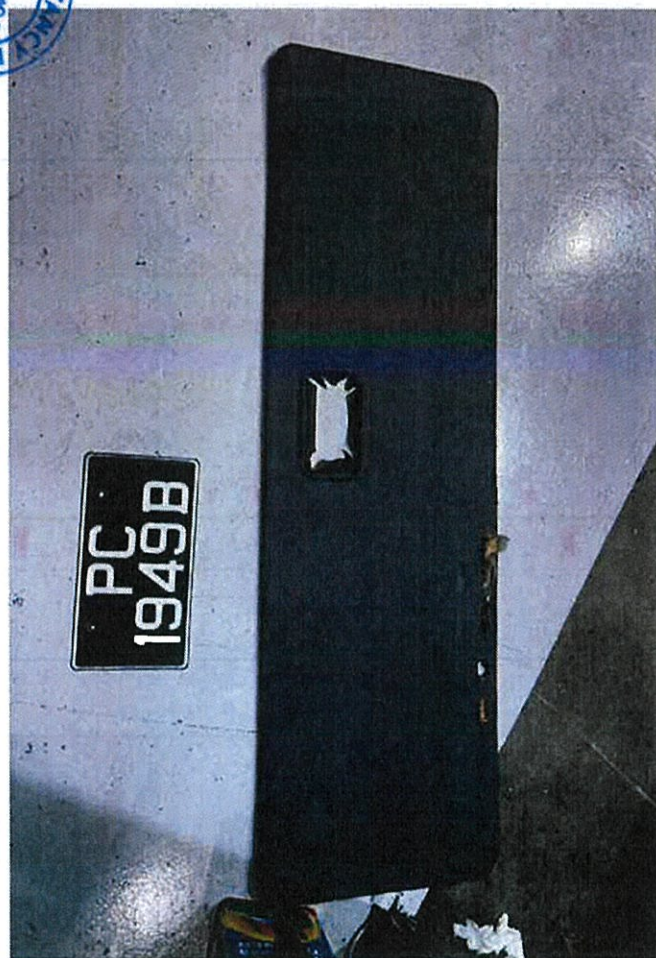



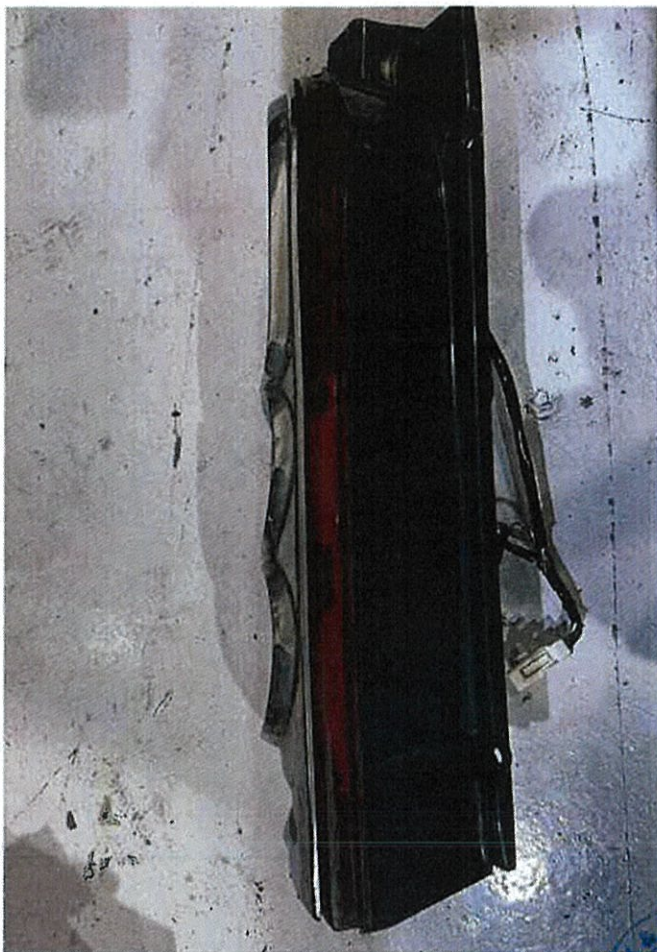

U.S. MAR. 2013 125362E

