

ASS. REC. BY:

REF:

ASM/ 22005201/Kgc

C

## ASSIGNMENT

From:

Date:

Estimated Cost:

OD TP/WS/TP RES/OD RES/EVA/INV/MV

To Inspect Vehicle No:

at Workshop m/s

of

Insured:

Policy No.

Claims No.

Sum Insured:

Excess:

(Client's Record)

Make of Veh:

(Policy Condition)

Remark: The veh had commenced its  
repair at the time of inspection.

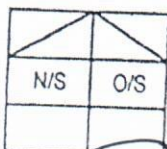

Bal. or Market Value:

IDAC Accident Rpt:

Consistent? : Yes or No

GIA / PR Seen:

Consistent? : Yes or No

Est. Repairs:

days

Res.: Yes or No

Lum Sum:

%

3 Val.: Yes or No

CA / REV / REP. / 24 HRS

Date:

Person Contacted:

Vehicle: IN / OUT

Veh No:

SMA 369SR

Yr Regn:

06, 18

Type: M.Car / M.Cycle / Bus / Van / Lorry / Taxi / Prime Mover /

Truck / Trailer or

Make:

Honda Shuttle

c.c

1496

Colour

M. Red

A/C:

Insured / Std / NI / NA

Sp. Reading

51105

T/Radio:

Insured / Std / NI / NA

Eng/No:

C/No:

GK8

1202514

Gen. Cond: Good / Fair / Poor / Burnt

Steering: In order / Jammed / Leaked / Burnt or

Brake: In order / Jammed / Leaked / Burnt or

Modl: Nil / S/Rim / STD A/Rim or

Tyre Size:

F:

215/65R17

R:

BS / DUN / EXNOVA / GY / FS / LIZA / MIC / OHTSU / PIR / SUMI /

TOYO / YOKO or

Front

R/Bal.

9

mm

Rear

R/Bal.

9

mm

L/Bal.

9

mm

L/Bal.

9

mm

D.O.A.

30/5/22

D.O.I.

13/6/2022

Survey held at

Des. of Damages: Frt / Rear / O/S / N/S / U/C / Rooftop or

Rear o/s

The U/C / Chassis frame / Body Structure affected due to collision.

Date / Time

Action / Instruction

/ E.H. not ready

23/6 11:00pm 836501 Car/L (Red &amp; 3519.64, 492)

Date/Time, File Pass to?

☐

: Prell. Report

1) 28/6 11:00pm

☐

: Final Report

Date/Time, File Return to?

Days Of Repair:

7

Resurvey No. of Trip:

2

Survey Fee:

Transportation:

S + RS. SI

Fees

Others

TOTAL

Add Fee:

☐

: Site Insp (\$

☐

: Interview (\$

☐

: Tech Invs (\$

☐

: Weekend (\$

Report Format:

Smart Claims - TP

Lump Sum / L.B.T. (\$

3650

# E M Solution Pte Ltd

160 Sin Ming Drive #03-18/19, Sin Ming Autocity

Singapore 575722

Tel: 64560226 Fax: 64584500

GST Reg. No: 201016308K

*NOT Notified  
11 Days @ 3650h  
Penny After Paint  
7 days*

## ESTIMATE (Revised)

Date : 11th June 2022

Mr **Lee Bee Keow**  
Blk 223c Yishun Street 21 #06-473  
Singapore 760223

Veh No : **SMA 3695R**  
Make/Model : **Honda Shuttle**  
Chassis No : **GK81202514**  
Date of Acc : **30.05.22**  
TP Veh No : **SND 5500D**

S/No	Qty	Description	Unit Price	Amount
<b>Materials</b>				
1	1 pc	Rear Bumper <i>953</i>		<i>CM</i> \$ 1,050.60 ✓
2	1 pc	Rear Bumper Reflector RH		<i>CM</i> \$ 49.60 ✓
3	1 pc	Rear Bumper Reflector Grille RH		<i>CM</i> \$ 45.00 ✓
4	1 pc	Rear Bumper Tow Hook Cover		<i>CM</i> \$ 16.50 X
5	2 pcs	Rear Bumper Side Retainer L/R	<i>also oil</i> \$ 24.90	<i>CM</i> \$ 49.80 X
6	1 pc	Rear Lamp RH <i>520.50</i>		<i>CM</i> \$ 520.50 ✓
7	1 pc	Rear Fender RH <i>1121-30</i>		<i>MS</i> \$ 1,121.30 ✓
8	1 pc	Rear Fender Air Duct RH		<i>MS</i> \$ 44.30 ✓
9	1 pc	Rear Fender Liner RH		<i>MS</i> \$ 96.80 X
10	1 pc	Rear Fender Inner Upholstry Trim		<i>Return</i> \$ 371.20 ✓
11	1 pc	Rear Bumper Bracket RH		<i>oil</i> \$ 22.50 ✓
12	1 pc	Rear Bumper Inner Sponge RH		<i>CM</i> \$ 61.30 X
13	1 pc	Rear End Panel		<i>CM</i> \$ 477.90 X
14	1 pc	Rear Wheel House Inner Panel		<i>CM</i> \$ 938.00 X
15	1 pc	Rear Chassis Panel RH		<i>CM</i> \$ 215.50 X
				\$ 5,080.80
				Less 20%
				\$ 1,016.16
				\$ 4,064.64
<b>Special Nett</b>				
1	1 set	Rear Bumper Clips		<i>MS</i> \$ 45.00 ✓
2	1 set	Rear Fender Inner Upholstry Clips		<i>MS</i> \$ 40.00 ✓
3	1 pc	Rear Bumper Lower Lip		<i>CM</i> \$ 450.00 ✓
4	1 set	Reverse Sensor		<i>MS</i> \$ 280.00 X
5	1 pc	Windscreen Sealant <i>Quote 9195</i>		<i>MS</i> \$ 50.00 <i>3050</i>
				\$ 865.00
<b>Labour</b>				
1		To remove & rearrange electrical wirings, check lightings		\$ 80.00 <i>200</i>
2		To remove & replace upholstery, cushion seat & trim garnishes.		\$ 100.00 <i>800</i>
3		To remove, instal rear fender quarter glass		\$ 100.00 <i>600</i>
4		To remove, repair & replace damaged bodyparts and where consistent to the accident.		\$ 1,000.00 <i>600</i>
5		Putty and respray painting on affected portions.		\$ 800.00 <i>600</i>
6		To remove & renew reverse sensor		\$ 80.00 <i>500</i>
7		Rust proofing on affected portions.		\$ 80.00 <i>300</i>
				<b>Labour Total : \$ 2,240.00</b>
				<b>Total Parts &amp; Labour : \$ 7,169.64</b>

**LKK Auto Consultants** hence notify the Repairer of the following:

- To resurvey before/after spray painting
- To disassemble part(s) if necessary
- Parts prices are subject to confirmation
- Third party survey is on a "Without Prejudice" basis
- Any modification(s) is allowed
- Survey report(s) must be resurveyed and is subject to final approval from Insurance Company

Accepted by Repairer

for E M Solution Pte Ltd



> Back to OneMotoring

## Enquire PARF/COE Rebate for Registered Vehicle

### Vehicle Owner Particulars

Owner ID Type: Singapore NRIC  
Owner ID: 732G

### Vehicle Details

Vehicle No.: SMA3695R  
Vehicle to be Exported: No  
Intended Deregistration Date: 13 Jun 2022  
Vehicle Make: HONDA  
Vehicle Model: SHUTTLE 1.5G CVT  
Primary Colour: Red  
Manufacturing Year: 2018  
Engine No.: L15B5462887  
Chassis No.: GK81202514  
Maximum Power Output: 97.0 kW (130 bhp)  
Open Market Value: \$19,250.00  
Original Registration Date: 04 Jun 2018  
First Registration Date: 04 Jun 2018  
Transfer Count: 0  
Actual ARF Paid: \$9,250.00

### Intended PARF Rebate Details

PARF Eligibility: Yes  
PARF Eligibility Expiry Date: 03 Jun 2028  
PARF Rebate Amount: \$6,937.00

### Intended COE Rebate Details

COE Expiry Date: 03 Jun 2028  
COE Category: E - Open - all except motorcycle  
COE Period(Years): 10  
QP Paid: \$38,600.00  
COE Rebate Amount: \$23,057.00  
**Total Rebate Amount: \$29,994.00**

The information contained herein is correct as at 11 Jun 2022

OK

## SINGAPORE ACCIDENT STATEMENT

### IMPORTANT NOTICE

1. Please report correctly the details of the accident to speed up the claims process.
2. This Form must be completed by the Policyholder and/or the Authorised Driver
3. Information provided must be as truthful and accurate as possible. Any wilful misrepresentation or withholding of material facts may allow insurance companies to repudiate policy liability.
4. The issue and acceptance of this Form by insurance companies is not an admission of policy liability on the part of the insurance companies.
5. Any false reporting may be referred to the Police for investigation.
6. This report will be forwarded by the insurers of the GIA Records Management Centre established by the General Insurance Association of Singapore (GIA) for archiving and that copies of this report will, for a fee, be made available upon application by interested parties.
7. By the lodgement of this report to the insurers, you hereby consent to the archiving of this report at the centre and to copies of the report being made available aforesaid.

### ACCIDENT STATEMENT

Date of Submission	31/05/2022 11:57 (SGT)
Date of Accident	30/05/2022 18:45 (SGT)
Exact Location of Accident	Bukit Timah Rd, Singapore
Additional Location Information	-
Country/State of Loss	Singapore

### DETAILS OF OWN VEHICLE

Vehicle Registration Number	SMA3695R
INSURED/POLICYHOLDER	
Is company?	No
Name Of Registered Owner	Lee Bee Keow
NRIC No	S1446732G
Email Address	junlong_88@hotmail.com
Mobile Phone No	(Phone) +65-98739942
Alternative Phone No	(Home) +65-98739942

### VEHICLE PARTICULARS

Manufacturer	Honda
Model	Shuttle
Variant	-
Exact purpose for which vehicle was being used at time of accident	Private use
Are you claiming under your own insurance policy for repair to your vehicle?	No - Claiming third party
Vehicle Category	Private car
Transmission	Auto
CC	1500

### INSURANCE COMPANY

Name of Insurance Company	NTUC Income Insurance Co-operative Ltd
Type of Coverage	Comprehensive
Fleet Policy	No
Policy Number	5100950075-03
Cover Note Number	-

### DRIVER

Name of Driver	Yeo Jun Long
NRIC No	S8804887C

Date Of Birth	23/02/1988
Occupation	Outdoor
Date Of Driving Pass	23/11/2010
Driving experience	11 YEARS AND 6 MONTHS
Gender	Male
Mobile Number	(Phone) +65-98739942
Alt. Phone Number	-
Email Address	junlong_88@hotmail.com
Address	Blk 223 Yishun Street 21 #06-473
Address complement	-
Postcode	760223
Is the driver the policyholder?	No
If No, Relationship of the Driver with the Insured	mother-in-law
Does Driver Own Other Vehicles?	No
Vehicle Registration Number of Other Vehicle Owned by Driver	-
Insurance Company of Other Vehicle Owned by Driver	-

#### GENERAL INFORMATION OF THE ACCIDENT

Type of Accident	Hit and run / Vandalism / Damaged whilst parked
Weather Conditions	Clear
Road Surface	Dry

#### OTHER INFORMATION

Was any foreign vehicle involved in the accident?	No
Number of vehicles involved in the accident	2
Was anybody injured in the Accident?	No
Was any injured conveyed to hospital by ambulance?	-
Was any other vehicle or property damaged?	Yes
Number of Passengers (Including Driver)	1
Has the driver been approached by unknown person(s) soliciting/offering accident claims assistance?	No

#### DETAILS OF POLICE ACTION

Was the accident reported to the police?	Yes
Police Station Name	Traffic Police
Police Station Phone No	(Phone) +65-65470000
Alt. Police Station Phone No	(Fax) +65-65474900
Police Station Address	10 Ubi Avenue 3 Singapore 408865
Was notice of intended Prosecution given?	No
If yes, against whom?	-

#### CIRCUMSTANCES OF ACCIDENT

refer attached police report.

#### ATTACHMENT(S)

Are accident photos available for attachment?	Yes
Was there any video captured by Car Camera?	No
Was there any audio recorded?	No

#### DETAILS OF OTHER VEHICLE PROPERTY 1

Vehicle Registration Number	SND5500D
Vehicle Manufacturer	Toyota
Vehicle Model	Vellfire
Vehicle Variant	-
Vehicle Colour	-
Vehicle Category	Private car

Name of Driver .....	-
Contact Number .....	-
Address .....	-
Address complement .....	-
Postcode .....	-
Insurance Company Name .....	-
Nature Of Damage .....	-
Details of property damaged in accident .....	-
No. Of Passenger (Including Driver) .....	-



**Describe Circumstances of the Accident**

Refer to Police Report attached: T/20220530/7069

**Declaration**

We declare the foregoing particulars are true in every respect.

Policyholder's Signature / Date & Time

Driver's Signature (If driver is not the policyholder) / Date & Time

Witnessed by Reporting Centre Personnel

**SKETCH PLAN**

**IMPORTANT NOTICE**

1. Please report correctly the details of the accident to speed up the claims process.
2. This Form must be completed by the Policyholder and/or the Authorised Driver.
3. Information provided must be as truthful and accurate as possible. Any wilful misrepresentation or withholding of material facts may allow insurance companies to repudiate policy liability.
4. The issue and acceptance of this Form by insurance companies is not an admission of policy liability on the part of the insurance companies.
5. Any false reporting may be referred to the Police for investigation.
6. The report will be forwarded by the insurers of the GIA Records Management Centre established by the General Insurance Association of Singapore (GIA) for archiving and that copies of this report will for a fee be made available upon application by interested parties.
7. By the lodgement of this report to the insurers, you hereby consent to the archiving of this report at the centre and to copies of the report being made available aforesaid.
8. **Consent under the Personal Data Protection Act (PDPA)**  
I understand, acknowledge, agree and consent that :  
(a) My insurer, my workshop and the General Insurance Association of Singapore ("GIA") may/are permitted to collect, use, disclose and/or process my personal data/personal information set out in this [form] and any other personal information provided by me or possessed by my insurer (collectively the "Personal Information") and disclose and transfer such Personal Information to all insurer(s) who have insured vehicle(s) involved in this accident (all insurer(s) who have insured vehicle(s) involved in this accident shall be collectively referred to as the "Insurers"), the Insurers' lawyers/law firms, the Monetary Authority of Singapore and any relevant government agency/authority (such as the police), for the purpose(s) of :  
(i) processing, handling and/or dealing with my claims including the settlement of the claims and any necessary investigations relating to the claims;  
(ii) investigating the accident and/or my claims;  
(iii) carrying out and/or dealing with my instructions or responding to any enquiries by me;  
(iv) administering my claims (including the mailing of correspondence, statements, invoices, reports or notices to me, which could involve disclosure of certain personal data about me to bring about delivery of the same as well as on the external cover of envelopes/mail packages); and/or  
(v) complying with applicable law in administering, processing, handling and/or dealing with my claims.  
(collectively the "Purposes")  
(b) all insurer(s) who have insured vehicle(s) involved in this accident and the Insurers' lawyers/law firms, may/are permitted to collect, use, disclose and/or process my Personal Information for one or more of the above Purposes; and  
(c) my Personal Information may/can be disclosed by any of the Insurers and/or GIA to their third party service providers or agents (including their lawyers/law firms), which may be sited outside of Singapore, for one or more of the above Purposes.

Policyholder's Signature / Date & Time

Driver's Signature (If driver is not the policyholder) / Date & Time

Witnessed by Reporting Centre Personnel

**Sketch Plan**

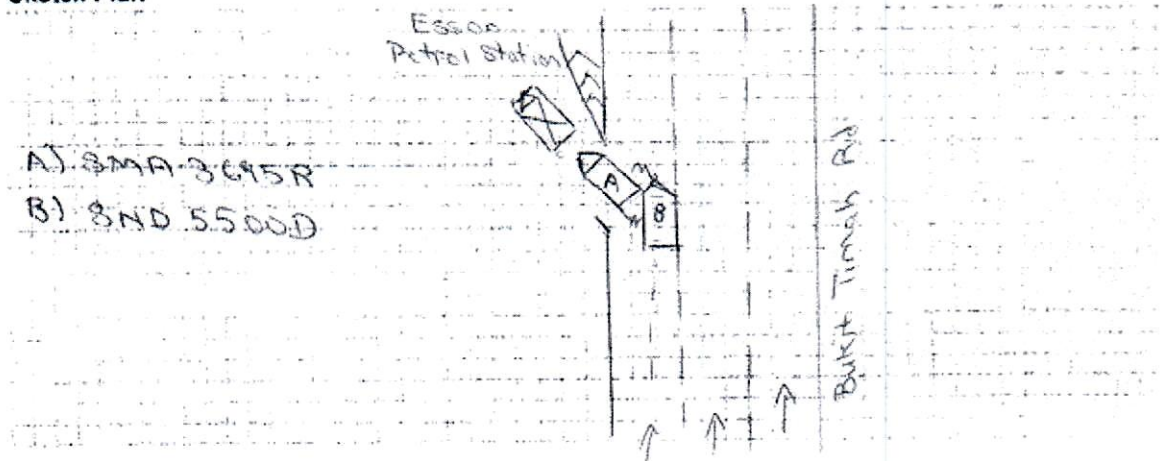



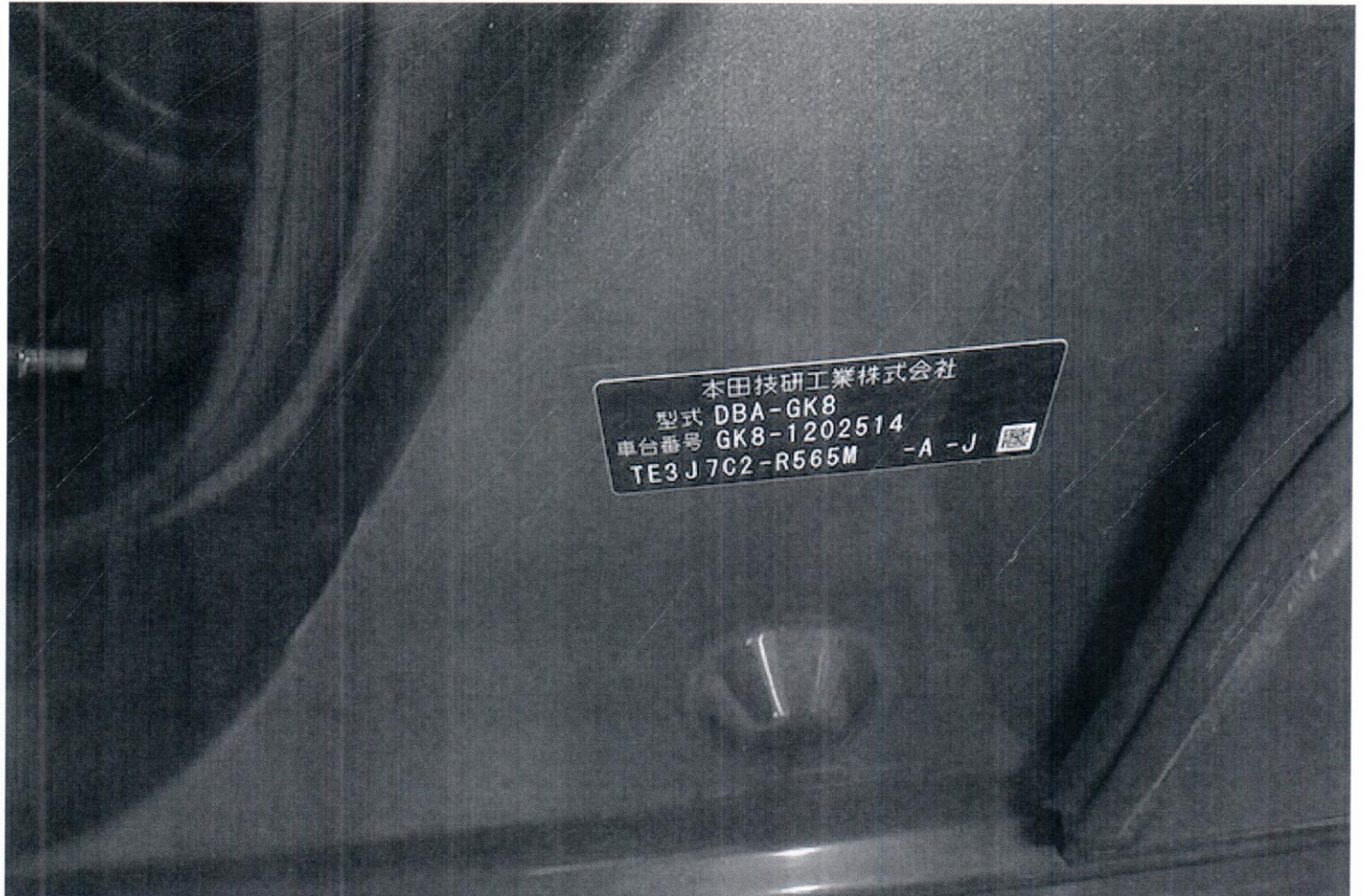











# SINGAPORE POLICE FORCE



T/20220530/7069

Police Station Of Origin:  
Traffic Police  
10 Ubi Avenue 3 SINGAPORE 408865  
Tel No: 65470000

1 of 3

Report No. T/20220530/7069

**REPORT OF A TRAFFIC ACCIDENT**

Date/Time Report Made: 30/05/2022 22:06		Vide Report No.:		Station Diary No.:	
<b>Informant's Particulars</b>					
Name of Informant: YEO JUN LONG			Address: 675D YISHUN AVENUE 4 #08-818 SINGAPORE 764675		
ID Type / ID No.: NRIC NO / S8804887C			Contact No.: Home/Office: Mobile: 98739942		
Nationality: SINGAPORE CITIZEN			Email: JUNLONG_88@HOTMAIL.COM		
Sex: Male	Age: 34	Date of Birth: 23/02/1988	Type of Informant: Driver		
Race: Chinese			Language: English		Institution / School Name:
Occupation:			Driving Licence Information: Class: Date of Expiry:		

**General Information of the Accident**

Type of Accident:	Non-Injury Hit and Run	Drink Drive: No	Date/Time of Accident: 30/05/2022 18:45	Type of Location: Entrance of Esso Petrol Kiosk
Location:  BUKIT TIMAH ROAD				
Weather: Clear		Road Surface: Dry		Road Speed Limit: 60 Km/h
Traffic Flow: One Way		Traffic Control: Not Controlled		Traffic Volume: Heavy
Type of Collision: Between Moving Vehicles - Head To Rear				Anyone conveyed by ambulance: No

**Details of Vehicle Involved**

Vehicle No.	Type	Make	Model	Color	Conditio	No of
SMA3695R	Car					0
SND5500D	Car	TOYOTA	Vellfire Elegance MoonRoof	Silver	Slightly Damaged	0





**SINGAPORE  
POLICE FORCE**



T/20220530/7069

Police Station Of Origin:  
Traffic Police  
10 Ubi Avenue 3 SINGAPORE 408865  
Tel No: 65470000

2 of 3

Report No. T/20220530/7069

**CONTINUATION OF REPORT**

Details of Person Involved			
Any Pedestrian Involved: No			
No. of Pedestrians Injured: NIL		Use of Pedestrian Crossing: NA	
Driver			
Name	YEO JUN LONG	ID No.	S8804887C
Related Vehicle	SMA3695R (Car)	Contact No.	98739942
Hospital/Clinic	NIL	Class of Driving Licence & Expiry	Class: NIL Date of Expiry: NIL
Date	NIL	Date	NIL
No. of Days granted Medical Leave	NIL	Degree of	NIL

**Brief Details.**

I was travelling along Bukit Timah Rd towards the direction of Newton Circus and was planning to refuel at Winstedt Esso petrol kiosk. As there was a short queue formed at the station itself, the car in front of me stopped briefly before the actual queue for a female pedestrian to cross the road (at the entrance of Esso). I had stopped behind him, with my left signal on signaling my intention to enter the kiosk itself. My video footage showed that the lorry behind had changed to the center lane, which was followed by this Toyota Vellfire behind the lorry travelling on the left most lane. As I stopped at the entrance of Esso, the Vellfire continued travelling with no sign of slowing down and collided with my rear right side of my vehicle. Due to the sudden impact of the collision, I immediately signalled my hazard light and proceeded to stop at one side at the entrance of Esso. However, the Vellfire continued to travel at the left most lane and didnt show any signs of stopping. He was last seen turning into Winstedt Rd after the Shell petrol kiosk. I exited Esso and turned in to Winstedt Rd (following his last seen travelling route) but wasnt able to locate him anywhere.

I have my in-car video footage of both front and back cam which both exceeds 2MB.



**SINGAPORE  
POLICE FORCE**



T/20220530/7069

Police Station Of Origin:  
Traffic Police  
10 Ubi Avenue 3 SINGAPORE 408865  
Tel No: 65470000

3 of 3

Report No. T/20220530/7069

**CONTINUATION OF REPORT**

Sketch Plan

Informant is not able to provide sketch

Signature Of Officer Recording The Report:  
Not applicable

Signature Of Interpreter:  
Not applicable

Officer In Charge Of Case:  
TP / TPIB /  
SUFYAN BIN KHAIRI  
Contact No.: 65476148

Signature Of Informant:  
The identity of the person making this report has  
been authenticated by Singpass. No signature is  
required.

Date/Time:  
30/05/2022 22:06

Classification Of Case: