

MY CAR CONSULTANT PTE LTD
(Co Reg. No. 201605878Z)
60 JALAN LAM HUAT CARROS CENTRE
#05-68 (S737869)
Tel: 93911482

TO	: ALLIANZ	DATE	: 3-Jun-22
ATTENTION	: MOTOR CLAIMS DEPT	JOB TYPE	: T/P CLAIM
<u>OWNER'S PARTICULAR</u>		<u>VEHICLE DETAILS</u>	
NAME	:	VEHICLE NO	: SLG6283G
ADDRESS	:	MODEL	: MAZDA 2
THIRD PARTY REQUESTOR / CONTACT : DAUD/93911482			

QUOTATION SUMMARY

CLAIM DETAIL : PARTS

S/N	DESCRIPTION	QTY	UNIT LIST PRICE	TOTAL LIST PRICE
1	TAILGATE <i>bt</i>	1	\$ 1,598.00	\$ 1,598.00
2	TAILGATE DETECTOR <i>x</i>	1	\$ 212.00	\$ 212.00
3	TAILGATE LOGO <i>new</i>	1	\$ 65.80	\$ 65.80
4	TAILGATE EMBLEM 'MAZDA' <i>new</i>	1	\$ 34.40	\$ 34.40
5	TAILGATE EMBLEM '2' <i>new</i>	1	\$ 22.50	\$ 22.50
6	TAILGATE EMBLEM 'SKYACTIVE' <i>new</i>	1	\$ 42.00	\$ 42.00
7	TAILGATE TOP LOCK <i>x</i>	1	\$ 189.80	\$ 189.80
8	TAILGATE LAMP LH <i>x</i>	1	\$ 312.00	\$ 312.00
9	TAILGATE WEATHERSTRIP <i>new</i>	1	\$ 198.60	\$ 198.60
10	TAILGATE WINDSCREEN MOULDING SET <i>new</i>	1	\$ 188.00	\$ 188.00
11	TAILAMP LH <i>sc</i>	1	\$ 698.00	\$ 398.00
12	REAR NUMBER PLATE LAMP <i>cm/LH</i>	1 <i>2</i>	\$ 75.80	\$ 151.60
13	REAR BUMPER <i>de</i>	1	\$ 798.00	\$ 798.00
14	REAR BUMPER LOWER <i>x</i>	1	\$ 525.00	\$ 525.00
15	REAR BUMPER SIDE RETAINER <i>lt. X</i>	1 <i>2</i>	\$ 42.60	\$ 85.20
16	REAR BUMPER BRACKET <i>lt. X</i>	1 <i>2</i>	\$ 42.80	\$ 85.60
17	REAR BUMPER UNDERCOVER <i>x</i>	1	\$ 218.20	\$ 218.20
18	AIR DUCT <i>x</i>	1	\$ 68.00	\$ 68.00
19	REAR FENDER RH <i>x</i>	1	\$ 785.90	\$ 785.90
20	REAR FENDER INNER TRIM <i>BLH-cra</i>	1 <i>2</i>	\$ 652.00	\$ 1,304.00
21	REAR FENDER INNER COWLING <i>x</i>	1	\$ 142.20	\$ 142.20
22	REAR END PANEL <i>bt</i>	1	\$ 689.00	\$ 689.00
23	REAR END PANEL TOP GARNISH <i>cra</i>	1	\$ 225.00	\$ 225.00
24	REAR FLOOR PANEL TOP BOARD <i>x</i>	1	\$ 453.50	\$ 453.50

25	REAR TOOLS SPONGE X	1	\$ 254.00	\$ 254.00
26	REAR EXHAUST PIPE X	1	\$ 987.00	\$ 987.00
27	REAR EXHAUST MOUNTING X	2	\$ 15.60	\$ 31.20

TOTAL PRICE \$ 10,064.50
 LESS 20% \$ 2,012.90
 SUB TOTAL PRICE \$ 8,051.60

S/N	DESCRIPTION	QTY	UNIT S/NETT	TOTAL S/NETT	
1	REAR NUMBER PLATE X	1	\$ 50.00	\$ 50.00	X
2	REAR BUMPER CLIP n/	10	\$ 6.50	\$ 65.00	30
3	TAIL LAMP CLIP X	4	\$ 8.00	\$ 32.00	X
4	TAILGATE INSULATOR CLIP n/	10	\$ 6.50	\$ 65.00	30
5	TAILGATE STOPPER (UPPER) n/	4	\$ 10.00	\$ 40.00	20
6	REAR WINDSCREEN SEALANT n/	1	\$ 80.00	\$ 80.00	40
7	REAR WINDSCREEN INNER SEAL n/	1	\$ 60.00	\$ 60.00	30
8	REAR FENDER COWLING CLIPS X	18	\$ 6.50	\$ 117.00	X
9	REAR FENDER INNER TRIM CLIPS X	18	\$ 6.50	\$ 117.00	X
10	REAR END PANEL INSULATION SEAL n/	1	\$ 120.00	\$ 120.00	40
11	REVERSE CAMERA * cam/	1	\$ 450.00	\$ 250 450.00	X
12	REVERSE SENSOR * X	1	\$ 220.00	\$ 220.00	X

TOTAL \$ 1,416.00

CLAIM DETAILS: LABOUR AND SPRAY PAINTING (REAR)

1	PANEL BEATING, REMOVAL AND REPLACING PARTS	\$1,600.00	800	
2	TO SPRAY PAINT AFFECTED AREA	\$1,200.00	600	
3	TUFF COAT	\$250.00	60	
4	WIRING CHECK	\$80.00	30	
5	REMOVE AND REFIX CUSHION SEAT/UPHOLSTERY AND ROOF LINING TO FACILITATE REPAIR	\$150.00	60	
6	REMOVE AND REFIX REVERSE CAMERA AND DISTANCE SETTING	\$80.00	40	
7	REMOVE AND REFIX REVERSE SENSOR AND DISTANCE SETTING	\$80.00	40	
8	REMOVE AND REFIX REAR WINDSCREEN	\$120.00	/	
9	REAR CHASSIS ALIGNMENT	\$250.00	X	

10	TRANSFER TAILGATE MECHANISM	\$80.00	60	
11	CONDUCT WATER LEAKAGE TEST	\$80.00	36	

TOTAL

\$3,970.00

ESTIMATE REPORT

TOTAL PARTS COST : \$ 9,467.60
TOTAL LABOUR COST : \$ 3,970.00
TOTAL REPAIR COST : \$ 13,437.60

LKK Auto Consultants hence notify the Repairer of the following:

- To resurvey before/after spray painting
- To display damaged part(s) during resurvey
- Parts prices are subject to confirmation
- Third party survey is on a "Without Prejudice" basis
- No illegal modification(s) is allowed
- Supplementary item(s) must be resurveyed and is subject to final approval from Insurance Company

Acknowledged by Repairer

Signature:

Date:

Resur

Hp 90010568

6 days

4/5

03/06/22 @ 1645

Resy after repair

SINGAPORE ACCIDENT STATEMENT

IMPORTANT NOTICE

1. Please report correctly the details of the accident to speed up the claims process.
2. This Form must be completed by the Policyholder and/or the Authorised Driver.
3. Information provided must be as truthful and accurate as possible. Any wilful misrepresentation or withholding of material facts may allow insurance companies to repudiate policy liability.
4. The issue and acceptance of this Form by insurance companies is not an admission of policy liability on the part of the insurance companies.
5. Any false reporting may be referred to the Police for investigation.
6. This report will be forwarded by the insurers of the GIA Records Management Centre established by the General Insurance Association of Singapore (GIA) for archiving and that copies of this report will, for a fee, be made available upon application by interested parties.
7. By the lodgement of this report to the insurers, you hereby consent to the archiving of this report at the centre and to copies of the report being made available aforesaid.

ACCIDENT STATEMENT

Date of Submission	30/05/2022 18:09 (SGT)
Date of Accident	28/05/2022 19:29 (SGT)
Exact Location of Accident	Stadium Cres, Singapore
Additional Location Information	-
Country/State of Loss	Singapore

DETAILS OF OWN VEHICLE

Vehicle Registration Number	SLG6283G
INSURED/POLICYHOLDER	
Is company?	No
Name Of Registered Owner	OH LEE KOON
NRIC No	S7772652G
Email Address	KIMI_OH@HOTMAIL.COM
Mobile Phone No	(Phone) +65-97966436
Alternative Phone No	+65-97966436

VEHICLE PARTICULARS

Manufacturer	Mazda
Model	2
Variant	-
Exact purpose for which vehicle was being used at time of accident	Private use
Are you claiming under your own insurance policy for repair to your vehicle?	No - Claiming third party
Vehicle Category	Private car
Transmission	Auto
CC	1496

INSURANCE COMPANY

Name of Insurance Company	NTUC Income Insurance Co-operative Ltd
Type of Coverage	Comprehensive
Fleet Policy	No
Policy Number	5122654581
Cover Note Number	-

DRIVER

Name of Driver	OH LEE KOON
NRIC No	S7772652G

Date Of Birth	30/09/1977
Occupation	Indoor
Date Of Driving Pass	13/05/2004
Driving experience	18 YEARS
Gender	Female
Mobile Number	(Phone) +65-97966436
Alt. Phone Number	+65-97966436
Email Address	KIMI_OH@HOTMAIL.COM
Address	41A BEDOK RIA CRESCENT
Address complement	#01-33
Postcode	489929
Is the driver the policyholder?	Yes
If No, Relationship of the Driver with the Insured	-
Does Driver Own Other Vehicles?	No
Vehicle Registration Number of Other Vehicle Owned by Driver	-
Insurance Company of Other Vehicle Owned by Driver	-

GENERAL INFORMATION OF THE ACCIDENT

Type of Accident	Collision - Head to Rear
Weather Conditions	Clear
Road Surface	Dry

OTHER INFORMATION

Was any foreign vehicle involved in the accident?	No
Number of vehicles involved in the accident	2
Was anybody injured in the Accident?	No
Was any injured conveyed to hospital by ambulance?	-
Was any other vehicle or property damaged?	Yes
Number of Passengers (Including Driver)	2
Has the driver been approached by unknown person(s) soliciting/offering accident claims assistance?	No

PASSENGER 1

Name	CALISTA TAN
Gender	Female

DETAILS OF POLICE ACTION

Was the accident reported to the police?	No
Was notice of intended Prosecution given?	No
If yes, against whom?	-

CIRCUMSTANCES OF ACCIDENT

PLEASE REFER TO THE SKECTH PLAN

ATTACHMENT(S)

Are accident photos available for attachment?	Yes
Was there any video captured by Car Camera?	No
Was there any audio recorded?	No

DETAILS OF OTHER VEHICLE PROPERTY 1

Vehicle Registration Number	SMQ25K
Vehicle Manufacturer	-
Vehicle Model	-
Vehicle Variant	-
Vehicle Colour	-
Vehicle Category	Private car

Name of Driver	LO WEN JUN,ZEN
NRIC No	-1
Contact Number	(Phone) +65-91122029
Address	-
Address complement	-
Postcode	-
Insurance Company Name	-
Nature Of Damage	-
Details of property damaged in accident	-
No. Of Passenger (Including Driver)	-

SKETCH PLAN

IMPORTANT NOTICE

1. Please report correctly the details of the accident to speed up the claims process.
2. This Form must be completed by the Policyholder and/or the Authorised Driver.
3. Information provided must be as truthful and accurate as possible. Any willful misrepresentation or withholding of material facts may allow insurance companies to repudiate policy liability.
4. The issue and acceptance of this Form by insurance companies is not an admission of policy liability on the part of the insurance companies.
5. Any false reporting may be referred to the Police for investigation
6. The report will be forwarded by the insurers of the GIA Records Management Centre established by the General Insurance Association of Singapore (GIA) for archiving and that copies of this report will for a fee be made available upon application by interested parties.
7. By the lodgement of this report to the insurers, you hereby consent to the archiving of this report at the centre and to copies of the report being made available aforesaid.
8. Consent under the Personal Data Protection Act (PDPA)

I understand, acknowledge, agree and consent that :

- (a) My insurer, my workshop and the General Insurance Association of Singapore ("GIA") may/are permitted to collect, use, disclose and/or process my personal data/personal information set out in this [form] and any other personal information provided by me or possessed by my insurer (collectively the "Personal Information") and disclose and transfer such Personal Information to all insurer(s) who have insured vehicle(s) involved in this accident (all insurer(s) who have insured vehicle(s) involved in this accident shall be collectively referred to as the "Insurers"), the Insurers' lawyers/law firms, the Monetary Authority of Singapore and any relevant government agency/authority (such as the police), for the purpose(s) of :
 - (i) processing, handling and/or dealing with my claims including the settlement of the claims and any necessary investigations relating to the claims;
 - (ii) Investigating the accident and/or my claims;
 - (iii) carrying out and/or dealing with my instructions or responding to any enquiries by me;
 - (iv) administering my claims (including the mailing of correspondence, statements, invoices, reports or notices to me, which could involve disclosure of certain personal data about me to bring about delivery of the same as well as on the external cover of envelopes/mail packages); and/or
 - (v) complying with applicable law in administering, processing, handling and/or dealing with my claims.
- (b) all insurer(s) who have insured vehicle(s) involved in this accident and the Insurers' lawyers/law firms, may/are permitted to collect, use, disclose and/or process my Personal Information for one or more of the above Purposes; and
- (c) my Personal Information may/can be disclosed by any of the Insurers and/or GIA to their third party service providers or agents (including their lawyers/law firms), which may be sited outside of Singapore, for one or more of the above Purposes.

Policyholder's Signature / Date & Time

Sketch Plan

Driver's Signature (If driver is not the policyholder) / Date & Time

Witnessed by Reporting Centre Personnel

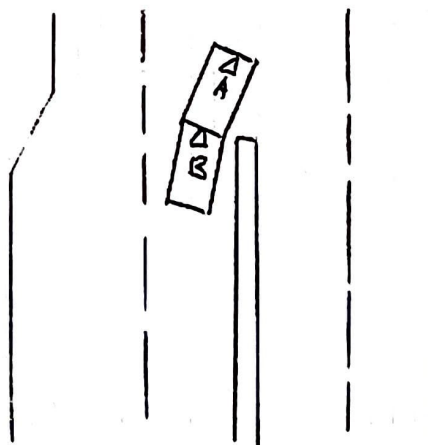

Vehicle A : SL6683G
Vehicle B : SM235K

Declaration



Page 5 of 15

> Back to OneMotoring

Enquire PARF/COE Rebate for Registered Vehicle

Owner ID Type: Singapore NRIC

Owner ID: 652G

Vehicle No.: SLG6283G

Vehicle to be Exported: No

Intended Deregistration Date: 05 Jun 2022

Vehicle Make: MAZDA

Vehicle Model: MAZDA2 5-DOOR HATCHBACK 1.5L SP6EAT

Primary Colour: White

Manufacturing Year: 2016

Engine No.: P520348927

Chassis No.: JM4DJ2HAA01100806

Maximum Power Output: 85.0 kW (113 bhp)

Open Market Value: \$17,313.00

Original Registration Date: 07 Oct 2016

First Registration Date: 07 Oct 2016

Transfer Count: 2

Actual ARF Paid: \$7,313.00

PARF Eligibility: Yes

PARF Eligibility Expiry Date: 06 Oct 2026

PARF Rebate Amount: \$5,119.00

COE Expiry Date: 06 Oct 2026

COE Category: A - Car up to 1600cc & 97kW (130bhp)

COE Period(Years): 10

QP Paid: \$50,000.00

COE Rebate Amount: \$21,680.00

Total Rebate Amount: \$26,799.00

The information contained herein is correct as at 05 Jun 2022

OK

Mazda 2 HB 1.5A

Overview

Financial

Accessories

Similar

Research

Photos

Map



ESTABLISHED SINCE 1989



Price **\$57,800**

Depreciation **\$11,750 /yr**

[View models with similar depre](#)

Reg Date

30-Dec-2016

(4yrs 6mths 24days COE left)

Mileage **83,419 km (15.4k /yr)**

Manufactured

2016

Road Tax **\$682 /yr**

Transmission

Auto

Dereg Value **\$28,459 as of today (change)**

OMV

\$18,177

COE **\$49,751**

ARF

\$8,177

Engine Cap **1,496 cc**

Power

85.0 kW (113 bhp)

Curb Weight **1,036 kg**

No. of Owners

2