

# NATIONAL Assessment Centre Services

(Ref: 1 Jan 2005)

Date In: 27/05/22	Job description	Date & Time Completed	Done by
Ref No: NA/HIP22005026/13	SAS e-filing		
Veh No: 5ND/457M	E-mail (within 8hrs, AIC 2hrs)		
D.O.A: 26/05/22 1620	i-Motor Claim Form		
OD (TP) Reporting Only	i-Motor W/O (Within: OD 2hrs, TP 4hrs)		
	i-Photo Uploaded		
TP Insurer:	Assessment/Survey Report		
	Ass't Report by Fax / Hand to Owner/Wksp		

Preferred Wksp / INC Assign Wksp / QW: (	Tel:	Fax:
TP Particulars:	Veh No: FBS6607L	INC ( ) / Non-INC ( )
Owner / Driver: (	Tel:	
Policy No: (	Period: (	Cover Type: (
Confirmed by: (	Date:	Time:
Insured/Driver Liability: (	% [Note-Est. Status (WO): N: 0-20%; P: 21-79% F: 80-100%]	
Year of Registration: (	Warranty: YES ( ) / NO ( )	
Excess: (\$	Loading: \$1,000 ( ) / \$2,000 ( )	

**General Remarks:-**

( ) Walk-In Customer : Customer's information strictly Confidential & Strictly NO refer of repairer.

( ) Total Loss Case : to e-mail Insurer URGENTLY.

Drive-In ( ) / Towed-In ( ) ; Invoice: YES ( ) / NO ( ) ; Towing Co. ( )

Remarks:- (INC hotline: 6788 6616)	Date & Time Completed	Done by
1) Apply for Transport Allowance ( ) / Courtesy Car ( )		
2) QC Check / Post Repair Inspection ( )		
3) Upload Resurvey Photo [Repair Cost > \$3000] ( )		

**Injury :**

Date/Time	Actions

NA2201499	<b>Invoice Preparation Checklist</b>	Amt (\$) 1st Bill	Amt (\$) Add Bill
<b>Claimant's Particulars :-</b>	1) AR : Accident Reporting (\$30);		
<b>Driver/Owner:</b>	2) DA : Damage Assessment (\$100); INC (\$80)		
<b>Contact No:</b>	3) TF : Towing Fee \$40/\$45		
<b>Damaged Portion:</b>	4) FT : Follow-Through Survey \$120		
<b>QC Checked by (Engr-In-Charge):</b>	5) RT : Follow-Through Survey (Resurvey) \$30		
<b>Auditors' Comments :-</b>	For claiming against INC Only (wef 10 Jan 2005)		
<b>Cat. 1:</b>	6) TR : Re-inspection \$75		
<b>Cat. 2 / 3:</b>	7) N1 : Idac DA + SMRT Survey \$160		
	8) NTUC Additional Services:-		
	ON:		
	*N5: Courtesy Car / Tpt Allowance \$5		
	*N6: Repair Co-ordination \$10		
	*N7: Post Repair Inspection \$25		
	*N8: DV / Collect Excess Coordination \$5		
	TP (N11) : TP (N-11 INC) against INC \$20		
	9) N12: Idac Mobile \$30		
	Invoice dated	Fee Charged	
	Invoice dated	Fee Charged	

## SINGAPORE ACCIDENT STATEMENT

### IMPORTANT NOTICE

1. Please report correctly the details of the accident to speed up the claims process.
2. This Form must be completed by the Policyholder and/or the Authorised Driver
3. Information provided must be as truthful and accurate as possible. Any wilful misrepresentation or withholding of material facts may allow insurance companies to repudiate policy liability.
4. The issue and acceptance of this Form by insurance companies is not an admission of policy liability on the part of the insurance companies.
5. Any false reporting may be referred to the Police for investigation.
6. This report will be forwarded by the insurers of the GIA Records Management Centre established by the General Insurance Association of Singapore (GIA) for archiving and that copies of this report will, for a fee, be made available upon application by interested parties.
7. By the lodgement of this report to the insurers, you hereby consent to the archiving of this report at the centre and to copies of the report being made available aforesaid.

### ACCIDENT STATEMENT

Date of Submission	27/05/2022 16:20 (SGT)
Date of Accident	26/05/2022 16:20 (SGT)
Exact Location of Accident	Singapore
Additional Location Information	AYE B4 EXIT 30
Country/State of Loss	Singapore

### DETAILS OF OWN VEHICLE

Vehicle Registration Number	SND1451M
-----------------------------	----------

#### INSURED/POLICYHOLDER

Is company?	No
Name Of Registered Owner	NG SI KENG
NRIC No	SXXXX127D
Email Address	ngsikeng@yahoo.com
Mobile Phone No	(Phone) +65-97764467
Alternative Phone No	+65-97764467

#### VEHICLE PARTICULARS

Manufacturer	Honda
Model	Vezel
Variant	-
Exact purpose for which vehicle was being used at time of accident	Private use
Are you claiming under your own insurance policy for repair to your vehicle?	No - Claiming third party
Vehicle Category	Private car
Transmission	Auto
CC	1498

#### INSURANCE COMPANY

Name of Insurance Company	Liberty Insurance Pte Ltd
Type of Coverage	Comprehensive
Fleet Policy	No
Policy Number	SD22V01811/VPC/R00
Cover Note Number	-

#### DRIVER

Name of Driver	NG SI KENG
NRIC No	SXXXX127D

Date Of Birth	28/06/1968
Occupation	Indoor
Date Of Driving Pass	17/03/1990
Driving experience	32 YEARS AND 2 MONTHS
Gender	Male
Mobile Number	(Phone) +65-97764467
Alt. Phone Number	+65-97764467
Email Address	ngsikeng@yahoo.com
Address	28 HONG SAN WALK
Address complement	#17-02
Postcode	689048
Is the driver the policyholder?	Yes
If No, Relationship of the Driver with the Insured	-
Does Driver Own Other Vehicles?	No
Vehicle Registration Number of Other Vehicle Owned by Driver	-
Insurance Company of Other Vehicle Owned by Driver	-

#### GENERAL INFORMATION OF THE ACCIDENT

Type of Accident	Side Swipe
Weather Conditions	Clear
Road Surface	Dry

#### OTHER INFORMATION

Was any foreign vehicle involved in the accident?	No
Number of vehicles involved in the accident	2
Was anybody injured in the Accident?	No
Was any injured conveyed to hospital by ambulance?	-
Was any other vehicle or property damaged?	Yes
Number of Passengers (Including Driver)	1
Has the driver been approached by unknown person(s) soliciting/offering accident claims assistance?	No

#### DETAILS OF POLICE ACTION

Was the accident reported to the police?	No
Was notice of intended Prosecution given?	No
If yes, against whom?	-

#### CIRCUMSTANCES OF ACCIDENT

PLS REFER TO THE ATTACHED STATEMENT.

#### ATTACHMENT(S)

Are accident photos available for attachment?	Yes
Was there any video captured by Car Camera?	Yes
Reasons for not uploading a video of the accident	WITH WORKSHOP
Was there any audio recorded?	No

#### DETAILS OF OTHER VEHICLE PROPERTY 1

Vehicle Registration Number	FBS6607L
Vehicle Manufacturer	-
Vehicle Model	-
Vehicle Variant	-
Vehicle Colour	-
Vehicle Category	Motorcycle
Name of Driver	PRIMA ELDRIQ MURAD
NRIC No	TXXXX526Z
Contact Number	(Phone) +65-88939350

Address	-
Address complement	-
Postcode	-
Insurance Company Name	-
Nature Of Damage	-
Details of property damaged in accident	-
No. Of Passenger (Including Driver)	-

## SKETCH PLAN

### IMPORTANT NOTICE

1. Please report **correctly** the details of the accident to speed up the claims process.
2. This Form must be **completed by the Policyholder and/or the Authorised Driver**.
3. Information provided must be as **truthful and accurate as possible**. Any wilful misrepresentation or withholding of material facts may allow insurance companies to **repudiate policy liability**.
4. The issue and acceptance of this Form by insurance companies is not an admission of policy liability on the part of the insurance companies.
5. **Any false reporting may be referred to the Police for investigation**.
6. The report will be forwarded by the insurers of the GIA Records Management Centre established by the General Insurance Association of Singapore (GIA) for archiving and that copies of this report will for a fee be made available upon application by interested parties.
7. By the lodgement of this report to the insurers, you hereby consent to the archiving of this report at the centre and to copies of the report being made available aforesaid.

### 8. Consent under the Personal Data Protection Act (PDPA)

I understand, acknowledge, agree and consent that:

(a) My insurer, my workshop and the General Insurance Association of Singapore ("GIA") may/are permitted to collect, use, disclose and/or process my personal data/personal information set out in this [form] and any other personal information provided by me or possessed by my insurer (collectively the "Personal Information") and disclose and transfer such Personal Information to all insurer(s) who have insured vehicle(s) involved in this accident (all insurer(s) who have insured vehicle(s) involved in this accident shall be collectively referred to as the "Insurers"), the Insurers' lawyers/law firms, the Monetary Authority of Singapore and any relevant government agency/authority (such as the police), for the purpose(s) of:

(i) processing, handling and/or dealing with my claims including the settlement of the claims and any necessary investigations relating to the claims;

(ii) investigating the accident and/or my claims;

(iii) carrying out and/or dealing with my instructions or responding to any enquiries by me;

(iv) administering my claims (including the mailing of correspondence, statements, invoices, reports or notices to me, which could involve disclosure of certain personal data about me to bring about delivery of the same as well as on the external cover of envelopes/mail packages); and/or

(v) complying with applicable law in administering, processing, handling and/or dealing with my claims.

(collectively the "Purposes")

(b) all insurer(s) who have insured vehicle(s) involved in this accident and the Insurers' lawyers/law firms, may/are permitted to collect, use, disclose and/or process my Personal Information for one or more of the above Purposes; and

(c) my Personal Information may/can be disclosed by any of the Insurers and/or GIA to their third party service providers or agents (including their lawyers/law firms), which may be sited outside of Singapore, for one or more of the above Purposes.

*Cm* 27/5/22  
Policyholder's Signature / Date & Time

Driver's Signature (If driver is not the policyholder) / Date & Time

*lynn* 27/05/22  
Witnessed by Reporting Centre Personnel

### Sketch Plan

AYE B4 EXIT 30

A - SND1451M

B - FBS6607L

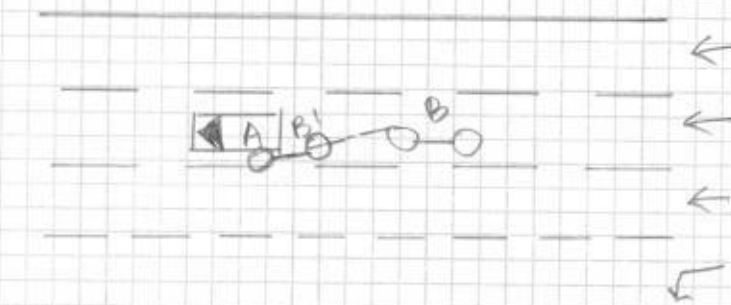

### Describe Circumstances of the Accident

On 26 May 2022 at 1620 hrs, Tinas  
I was travelling along AYE towards at a  
constant speed of 70 - 80 km/h, just before  
exit 30 (Teh Ewand Rd / Boon Lay way),  
a motorcyclist pick up speed and crash onto his bike  
the rear of my vehicle SND1451M.

### Declaration

We declare the foregoing particulars are true in every respect.

*Cnm* 27/5/22

Policyholder's Signature / Date &  
Time

Driver's Signature (If driver is not the policyholder) / Date  
& Time

*Sym* 27/05/22

Witnessed by Reporting Centre  
Personnel



## ACCIDENT STATEMENT

ACCIDENT DATE: (26/05/22) (DD/MM/YYYY), TIME: (16:20) (HH:MM)

LOCATION: AYE BY EXIT 30

### 1. DETAILS OF VEHICLE

- a) VEHICLE NUMBER: SND1451M  
b) INSURANCE COMPANY: LIBERTY  
c) POLICY NUMBER:  
d) POLICY TYPE: (COMPREHENSIVE / THIRD PARTY / THIRD PARTY FIRE & THEFT)  
e) MAKE & MODEL: HONDA VEGEL (AUTO/MANUAL)  
f) TYPE: (SALOON / COUPE / MPV / VAN / LORRY / MOTORCYCLE / OTHERS)  
g) VEHICLE CATEGORY: (PRIVATE / COMMERCIAL / MOTORCYCLE)  
h) PURPOSE OF USING AT ACCIDENT TIME:  
i) ARE YOU CLAIMING UNDER YOUR OWN INSURANCE (YES/NO)  
IF NO, PLEASE STATE (THIRD PARTY CLAIM / REPORTING ONLY)

### 2. INSURED / POLICY HOLDER

- A) NAME: NG SI KENG (MALE / FEMALE)  
b) NRIC/FIN/PASSPORT: S6827127D CONTACT: 97764467  
c) ADDRESS: 28 HONG SAN WALK  
#17-02 (689048)

\* CONTINUE TO 3.d IF DRIVER ALSO POLICY HOLDER

#### DRIVER

- a) NAME: AS ABOVE (MALE / FEMALE)  
b) NRIC/FIN/PASSPORT: CONTACT:  
c) ADDRESS:

\*d) DATE OF BIRTH: (28/06/1968) (DD/MM/YYYY)

e) OCCUPATION: (INDOOR / OUTDOOR)

f) YEARS OF DRIVING EXPERIENCE: 17/02/1990

4. WAS DRIVER AN EMPLOYEE OF THE INSURED'S COMPANY? (YES / NO)  
IF NO, RELATIONSHIP OF THE DRIVER WITH INSURED: OWNER

5. a) WEATHER CONDITION: (CLEAR / RAINING / OTHERS)  
b) ROAD SURFACE: (DRY / WET / OTHERS)

6. WAS ANYBODY INJURED (YES / NO)

7. a) REPORTED TO POLICE (YES / NO)

IF YES, PLEASE STATE WHICH POLICE STATION:

### 8. THIRD PARTY VEHICLE

- a) VEHICLE NUMBER: FBS6607L MODEL:  
b) DRIVER'S NAME: PRIMA ELORIQ MURAS  
c) NRIC/FIN/PASSPORT: T02225262 CONTACT: 88939350

### 9. THIRD PARTY VEHICLE

- d) VEHICLE NUMBER: MODEL:  
e) DRIVER'S NAME:  
f) NRIC/FIN/PASSPORT: CONTACT:

Email = ngsikeng@yahoo.com

fax =

VIDEO = yes, with workshop

Motor Vehicles (Third-Party Risks And Compensation) Act (Chapter 189); Motor Vehicles (Third-Party Risks And Compensation) Rules, 1960; Road Transport Act, 1987; Road Transport (Amendment) Act 2019; The Motor Vehicles (Third Party Risks) Rules, 1959

<b>Name of Policyholder:</b> NG SI KENG		<b>Certificate No.:</b> SD22V01811/ VPC / R00
<b>Date of Issue:</b> 28 Jan 2022	<b>Effective Date of Commencement:</b> 08 Dec 2021 00:00	<b>Date of Expiry:</b> 07 Dec 2022 23:59
<b>Registration No.:</b> SND1451M	<b>Chassis No.:</b> RV31002437	<b>Type of Certificate:</b> MX1

**Persons or Classes of Persons entitled to drive\*:**

- A) The Policyholder.
- B) Any other person who is driving on the Policyholder's order or with his permission.

Provided that the person driving is permitted in accordance with the licensing or other laws or regulations to drive the Motor Vehicle or has been so permitted and is not disqualified by order of a Court of Law or by reason of any enactment or regulation in that behalf from driving the Motor Vehicle.

And provided further that the Motor Vehicle is registered under the Road Traffic Act and its registration under the Road Traffic Act has not been cancelled at the time of the accident loss or damage.

**Limitations as to use:**

Use only for social, domestic and pleasure purposes and for the Policyholder's business.

**The Policy does not cover:**

- A) Use for hire or reward.
- B) Use for racing, pace-making, reliability trials or speed-testing.
- C) Use for the carriage of goods (other than samples) in connection with any trade or business.
- D) Use for any purpose in connection with the Motor Trade.

\*Limitations rendered inoperative by Section 8 of the Motor Vehicles (Third Party Risks and Compensation) Act (Chapter 189) and Section 95 of the Road Transport Act, 1987 are not to be included under these headings.

I/We hereby certify that the Policy to which this Certificate relates is issued in accordance with the provisions of the Motor Vehicles (Third Party Risks and Compensation) Act (Chapter 189) and Part IV of the Road Transport Act, 1987.



For and on behalf of  
**LIBERTY INSURANCE PTE LTD**  
Approved Insurers

**For Information Only:**

Coverage(s):	Comprehensive, Unlimited Windscreen, NCD Protection
Sum Insured:	MARKET VALUE AT THE TIME OF LOSS
Excess:	Section I - Named Drivers S\$500, Section I - Unnamed Drivers S\$1000, Additional Excess for Young, Elderly & Inexperienced Drivers S\$3000, Windscreen Excess S\$100
Name of Finance Company:	UNITED OVERSEAS BANK LIMITED
Name of Producer:	VENTURE CREDIT PTE LTD (A1451)