

NATIONAL Assessment Centre Services

Date In: 27/05/22	Job description	Date & Time Completed	Done by
Ref No: NA/LPC0005021/13	SAS e-filing		
Veh No: 4P5558U	E-mail (within 8hrs, A/C 2hrs)		
D.O.A: 25/05/22 1800	i-Motor Claim Form		
OD / TP: Reporting Only	i-Motor W/O (Within: OD 2hrs, TP 4hrs)		
	i-Photo Uploaded		
TP Insurer:	Assessment/Survey Report		
	Ass't Report by Fax / Hand to Owner/Wksp		

Preferred Wksp / INC Assign Wksp / QW: (Tel: (Fax: (
TP Particulars:	Veh No: 5GP3338T	INC () / Non-INC ()
Owner / Driver: (Tel: (
Policy No: (Period: (Cover Type: (
Confirmed by: (Date: (Time: (
Insured/Driver Liability: (%)	[Note-Est. Status (WO): N: 0-20%; P: 21-79%; F: 80-100%]	
Year of Registration: (Warranty: YES () / NO ()	
Excess: (\$	Loading: \$1,000 () / \$2,000 ()	

General Remarks:-

() Walk-In Customer : Customer's information strictly Confidential & Strictly NO refer of repairer.

() Total Loss Case : to e-mail Insurer URGENTLY.

Drive-In () / Towed-In () ; Invoice: YES () / NO () ; Towing Co. ()

Remarks:- (INC hotline: 6788 6616)	Date & Time Completed	Done by
1) Apply for Transport Allowance () / Courtesy Car ()		
2) QC Check / Post Repair Inspection ()		
3) Upload Resurvey Photo [Repair Cost > \$3000] ()		

Injury : _____

Date/Time	Actions

	Invoice Preparation Checklist	Amt (\$) 1st Bill	Amt (\$) Add Bill
Claimant's Particulars :-	1) AR : Accident Reporting (\$30);		
	2) DA : Damage Assessment (\$100); INC (\$80)		
Driver/Owner:	3) TF : Towing Fee \$40/\$45		
	4) FT : Follow-Through Survey \$120		
Contact No:	5) iT : Follow-Through Survey (Resurvey) \$30		
	For claiming against INC Only (wef 10 Jan 2005)		
Damaged Portion:	6) TR : Re-inspection \$75		
	7) N1 : Idac DA + SMRT Survey \$160		
	8) NTUC Additional Services:-		
	ON*		
QC Checked by (Engr-In-Charge):	*N5: Courtesy Car / Tpt Allowance \$5		
	*N6: Repair Co-ordination \$10		
	*N7: Post Repair Inspection \$25		
Auditors' Comments :-	*N8: DV / Collect Excess Coordination \$5		
	TP (N11) : TP (Non INC) against INC \$20		
Cat 1:	9) N12: Idac Mobile 30		
Cat 2 / 3:	Invoice dated	Fee Charged	
	Invoice dated	Fee Charged	

SINGAPORE ACCIDENT STATEMENT

IMPORTANT NOTICE

1. Please report correctly the details of the accident to speed up the claims process.
2. This Form must be completed by the Policyholder and/or the Authorised Driver
3. Information provided must be as truthful and accurate as possible. Any wilful misrepresentation or withholding of material facts may allow insurance companies to repudiate policy liability.
4. The issue and acceptance of this Form by insurance companies is not an admission of policy liability on the part of the insurance companies.
5. Any false reporting may be referred to the Police for investigation.
6. This report will be forwarded by the insurers of the GIA Records Management Centre established by the General Insurance Association of Singapore (GIA) for archiving and that copies of this report will, for a fee, be made available upon application by interested parties.
7. By the lodgement of this report to the insurers, you hereby consent to the archiving of this report at the centre and to copies of the report being made available aforesaid.

ACCIDENT STATEMENT

Date of Submission	27/05/2022 14:22 (SGT)
Date of Accident	25/05/2022 18:00 (SGT)
Exact Location of Accident	Sims Way, Singapore
Additional Location Information	-
Country/State of Loss	Singapore

DETAILS OF OWN VEHICLE

Vehicle Registration Number	YP5558U
-----------------------------	---------

INSURED/POLICYHOLDER

Is company?	Yes
Name Of Registered Owner	FUSION CONTRACTORS PTE LTD
Company Reg No	2XXXXXX066Z
Email Address	admin@fusionconceptinterior.com
Mobile Phone No	(Phone) +65-93681113
Alternative Phone No	+65-93681113

VEHICLE PARTICULARS

Manufacturer	Mitsubishi
Model	Fuso
Variant	-
Exact purpose for which vehicle was being used at time of accident	Employment
Are you claiming under your own insurance policy for repair to your vehicle?	No - Reporting only
Vehicle Category	Commercial vehicle
Transmission	Manual
CC	2998

INSURANCE COMPANY

Name of Insurance Company	Lonpac Insurance Bhd
Type of Coverage	Comprehensive
Fleet Policy	No
Policy Number	Z22VC05010315
Cover Note Number	-

DRIVER

Name of Driver	SIDDIK MD ABU BAKAR
Passport No/FIN	GXXXX626L

Date Of Birth	01/01/1984
Occupation	Outdoor
Date Of Driving Pass	19/10/2016
Driving experience	5 YEARS AND 7 MONTHS
Gender	Male
Mobile Number	(Phone) +65-94686909
Alt. Phone Number	-
Email Address	admin@fusionconceptinterior.com
Address	BLK 23 WOODLANDS SECTOR 1
Address complement	#03-34
Postcode	738249
Is the driver the policyholder?	No
If No, Relationship of the Driver with the Insured	Employee
Does Driver Own Other Vehicles?	No
Vehicle Registration Number of Other Vehicle Owned by Driver	-
Insurance Company of Other Vehicle Owned by Driver	-

GENERAL INFORMATION OF THE ACCIDENT

Type of Accident	Collision - Head to Rear
Weather Conditions	Raining
Road Surface	Wet

OTHER INFORMATION

Was any foreign vehicle involved in the accident?	No
Number of vehicles involved in the accident	2
Was anybody injured in the Accident?	No
Was any injured conveyed to hospital by ambulance?	-
Was any other vehicle or property damaged?	Yes
Number of Passengers (Including Driver)	4
Has the driver been approached by unknown person(s) soliciting/offering accident claims assistance?	No

PASSENGER 1

Name	WORKER
Gender	Male

PASSENGER 2

Name	WORKER
Gender	Male

PASSENGER 3

Name	WORKER
Gender	Male

DETAILS OF POLICE ACTION

Was the accident reported to the police?	No
Was notice of intended Prosecution given?	No
If yes, against whom?	-

CIRCUMSTANCES OF ACCIDENT

PLS REFER TO THE ATTACHED STATEMENT.

ATTACHMENT(S)

Are accident photos available for attachment?	Yes
Was there any video captured by Car Camera?	No
Was there any audio recorded?	No

DETAILS OF OTHER VEHICLE PROPERTY 1

Vehicle Registration Number	SGP3328T
Vehicle Manufacturer	-
Vehicle Model	-
Vehicle Variant	-
Vehicle Colour	-
Vehicle Category	Private car
Name of Driver	TAY TECK SEN
NRIC No	SXXXX324Z
Contact Number	(Phone) +65-90086656
Address	-
Address complement	-
Postcode	-
Insurance Company Name	-
Nature Of Damage	-
Details of property damaged in accident	-
No. Of Passenger (Including Driver)	-

SKETCH PLAN

IMPORTANT NOTICE

1. Please report **correctly** the details of the accident to speed up the claims process.
2. This Form must be **completed by the Policyholder and/or the Authorised Driver**.
3. Information provided must be as **truthful and accurate as possible**. Any wilful misrepresentation or withholding of material facts may allow insurance companies to **repudiate policy liability**.
4. The issue and acceptance of this Form by insurance companies is not an admission of policy liability on the part of the insurance companies.
5. **Any false reporting may be referred to the Police for investigation**.
6. The report will be forwarded by the insurers of the GIA Records Management Centre established by the General Insurance Association of Singapore (GIA) for archiving and that copies of this report will for a fee be made available upon application by interested parties.
7. By the lodgement of this report to the insurers, you hereby consent to the archiving of this report at the centre and to copies of the report being made available aforesaid.

8. Consent under the Personal Data Protection Act (PDPA)

I understand, acknowledge, agree and consent that :

(a) My insurer, my workshop and the General Insurance Association of Singapore ("GIA") may/are permitted to collect, use, disclose and/or process my personal data/personal information set out in this [form] and any other personal information provided by me or possessed by my insurer (collectively the "Personal Information") and disclose and transfer such Personal Information to all insurer(s) who have insured vehicle(s) involved in this accident (all insurer(s) who have insured vehicle(s) involved in this accident shall be collectively referred to as the "Insurers"), the Insurers' lawyers/law firms, the Monetary Authority of Singapore and any relevant government agency/authority (such as the police), for the purpose(s) of :

(i) processing, handling and/or dealing with my claims including the settlement of the claims and any necessary investigations relating to the claims;

(ii) investigating the accident and/or my claims;

(iii) carrying out and/or dealing with my instructions or responding to any enquiries by me;

(iv) administering my claims (including the mailing of correspondence, statements, invoices, reports or notices to me, which could involve disclosure of certain personal data about me to bring about delivery of the same as well as on the external cover of envelopes/mail packages); and/or

(v) complying with applicable law in administering, processing, handling and/or dealing with my claims.

(collectively the "Purposes")

(b) all insurer(s) who have insured vehicle(s) involved in this accident and the Insurers' lawyers/law firms, may/are permitted to collect, use, disclose and/or process my Personal Information for one or more of the above Purposes; and

(c) my Personal Information may/can be disclosed by any of the Insurers and/or GIA to their third party service providers or agents (including their lawyers/law firms), which may be sited outside of Singapore, for one or more of the above Purposes.



Policyholder's Signature / Date & Time

Abu 27-05-2022
Driver's Signature (If driver is not the policyholder) / Date & Time

Sym 27/05/22
Witnessed by Reporting Centre Personnel

Sketch Plan

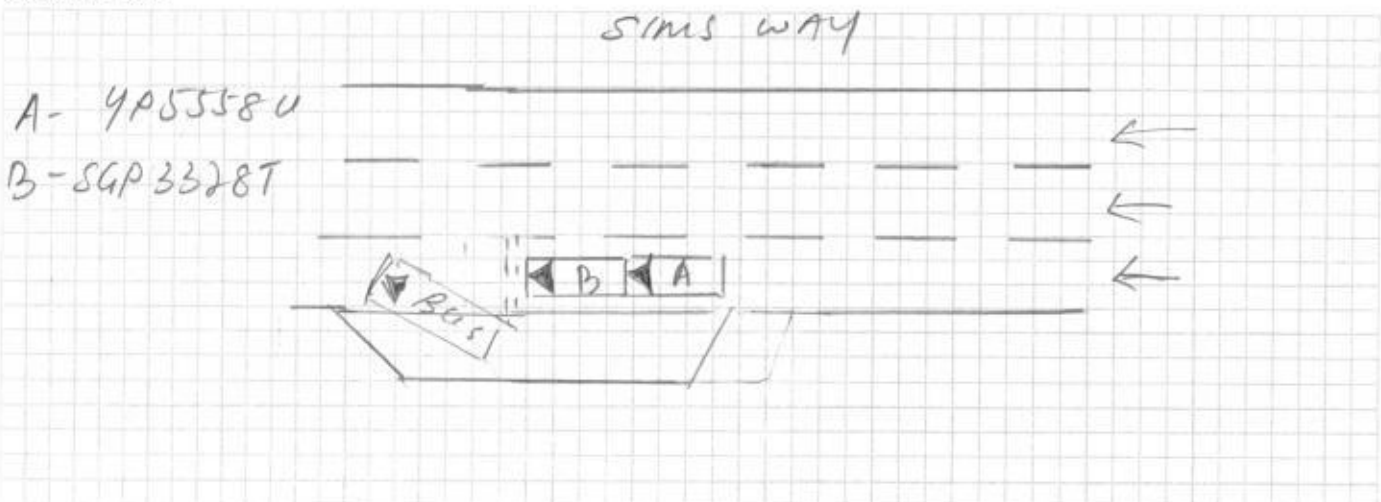

Describe Circumstances of the Accident

I was travelling straight along Sims Way on the extreme left lane. Suddenly veh B stop and give way for the bus. I can't stop ontime and hit onto the rear portion of veh B.

Declaration

We declare the foregoing particulars are true in every respect.



Policyholder's Signature / Date & Time

Abu Z

Driver's Signature (If driver is not the policyholder) / Date & Time

shym 27/03/22

Witnessed by Reporting Centre Personnel

ACCIDENT STATEMENT

ACCIDENT DATE: (25/05/22) (DD/MM/YYYY), TIME: (18:00) (HH:MM)

LOCATION: SIMS WAY

1. DETAILS OF VEHICLE

- a) VEHICLE NUMBER: 4P55586
b) INSURANCE COMPANY: LONPAE
c) POLICY NUMBER:
d) POLICY TYPE: (COMPREHENSIVE / THIRD PARTY / THIRD PARTY FIRE & THEFT)
e) MAKE & MODEL: MITSUBISHI AUTO/MANUAL
f) TYPE: (SALOON / COUPE / MPV / VAN / LORRY / MOTORCYCLE / OTHERS)
g) VEHICLE CATEGORY: (PRIVATE / COMMERCIAL / MOTORCYCLE)
h) PURPOSE OF USING AT ACCIDENT TIME:
i) ARE YOU CLAIMING UNDER YOUR OWN INSURANCE (YES/NO)
IF NO, PLEASE STATE (THIRD PARTY CLAIM / REPORTING ONLY)

2. INSURED / POLICY HOLDER

- A) NAME: FUSION CONTRACTORS PTE LTD (MALE / FEMALE)
b) NRIC/FIN/PASSPORT: 2016020662 CONTACT: 92681113
c) ADDRESS:

* CONTINUE TO 3.d IF DRIVER ALSO POLICY HOLDER

DRIVER

- a) NAME: SIDDIK MD ABU BAKAR (MALE / FEMALE)
b) NRIC/FIN/PASSPORT: 965476266 CONTACT: 94686909
c) ADDRESS: BLK 22 WOODLANDS SECTOR 1
#03-34 (738749)
*d) DATE OF BIRTH: (01/01/1984) (DD/MM/YYYY)
e) OCCUPATION: (INDOOR / OUTDOOR)
f) YEARS OF DRIVING EXPERIENCE: 19/10/2016

4. WAS DRIVER AN EMPLOYEE OF THE INSURED'S COMPANY? (YES / NO)
IF NO, RELATIONSHIP OF THE DRIVER WITH INSURED:

5. a) WEATHER CONDITION: (CLEAR / RAINING / OTHERS)
b) ROAD SURFACE: (DRY / WET / OTHERS)

6. WAS ANYBODY INJURED (YES / NO)

7. a) REPORTED TO POLICE (YES / NO)

IF YES, PLEASE STATE WHICH POLICE STATION:

8. THIRD PARTY VEHICLE

- a) VEHICLE NUMBER: 5GP3328T MODEL:
b) DRIVER'S NAME: THAYTECK SEN
c) NRIC/FIN/PASSPORT: S15033242 CONTACT: 90086656

9. THIRD PARTY VEHICLE

- d) VEHICLE NUMBER: MODEL:
e) DRIVER'S NAME:
f) NRIC/FIN/PASSPORT: CONTACT:

Email = admin@fusionconceptinterior.com

fax =

VIDEO = NO



LONPAC INSURANCE BHD (S98FC5635C)

(Incorporated in Malaysia)

Singapore Office: 300, Beach Road #17-04/07, The Concourse, Singapore 199555.

Tel: (65) 6250 7368 Fax: (65) 6296 3767 Website: www.lonpac.com.sg

GST Reg No.: F0-0005635-C

MZ300

CERTIFICATE OF INSURANCE

MOTOR VEHICLES (THIRD PARTY RISKS AND COMPENSATION) ACT (CAP 189) REPUBLIC OF SINGAPORE.
MOTOR VEHICLES (THIRD PARTY RISKS AND COMPENSATION) RULES 1960 (REPUBLIC OF SINGAPORE).
ROAD TRANSPORT ACT 1987 (MALAYSIA).
ROAD TRANSPORT (AMENDMENT) ACT 2019 (MALAYSIA).
THE MOTOR VEHICLES (THIRD PARTY RISKS) RULES, 1959 (MALAYSIA).

Certificate No. : Z22VC05010315

Type of Cover : COMPREHENSIVE

1. Index Mark and Vehicle Registration Number

MITSUBISHI CANTER
- YP5558U

2. Name of Policy Holder

FUSION CONTRACTORS PTE. LTD.

3. Effective Date of the Commencement of Insurance
for the purpose of the Act

09/03/2022

4. Date of Expiry of the Insurance

08/03/2023

5. Person To Drive

(A) THE POLICYHOLDER.

(B) ANY OTHER PERSON WHO IS DRIVING ON THE POLICYHOLDER'S ORDER OR WITH HIS/THEIR PERMISSION.

Provided that the person driving is permitted in accordance with the licensing or other laws or regulations to drive the Motor Vehicle or has been so permitted and is not disqualified by order of a Court of Law or by reason of any enactment or regulation in that behalf from driving the Motor Vehicle.

6. Limitations as to use

USE IN CONNECTION WITH THE POLICYHOLDER'S BUSINESS.

USE FOR THE CARRIAGE OF PASSENGERS (OTHER THAN FOR HIRE OR REWARD) IN CONNECTION WITH THE POLICYHOLDER'S BUSINESS.

USE FOR SOCIAL, DOMESTIC AND PLEASURE PURPOSES.

THE POLICY DOES NOT COVER:-

USE FOR HIRE OR REWARD OR FOR RACING, PACEMAKING, RELIABILITY TRIAL OR SPEED TESTING.

USE WHILE DRAWING A TRAILER EXCEPT THE TOWING OF ANY ONE DISABLED MECHANICALLY PROPELLED VEHICLE.

Excess

: S\$ 700.00 (SECTION 1)

S\$ 2,500.00 (SECTION 1) ADDITIONAL EXCESS FOR YOUNG AND/OR INEXPERIENCED DRIVERS

S\$ 100.00 WINDSCREEN EXCESS (EXCESS WILL BE DOUBLED ON SUBSEQUENT CLAIMS)

Condition

: ACCIDENT REPAIRS AT LONPAC'S AUTHORISED WORKSHOPS

* Limitations rendered inoperative by Section 95 of the Road Transport Act 1987 (Malaysia) or Section 8 of the Motor Vehicles (Third Party Risks and Compensation) Act (Cap 189) Republic of Singapore are not included under heading.

I/WE hereby certify that this covering Note is issued in accordance with the provisions of Part IV of the Road Transport Act 1987 (Malaysia) and Motor Vehicles (Third-Party Risks and Compensation) Act (Cap 189) Republic of Singapore.

H.P. Owner : GOLDBELL FINANCIAL SERVICES PTE LTD

Amek

CHIEF EXECUTIVE
(Singapore Branch)

User ID: JAIMETOH

Date Issued: 15/02/2022