

NATIONAL Assessment Centre Services

Date In: 27/05/22	Job description	Date & Time Completed	Done by
Ref No: CA/MC622005010/113	SAS e-filing		
Veh No: GBB9862K	E-mail (w/ing 8hrs, AT 2hrs)		
DOA 23/05/22 2120	i-Motor Claim Form		
OD: (IP) Reporting Only	i-Motor W/O (Within: OD 2hrs, TP 4hrs)		
	i-Photo Uploaded		
TP Insurer:	Assessment/Survey Report		
	Ass't Report by Fax / Hand to Owner/Wksp		

Preferred Wksp / INC Assign Wksp / QW: () Tel: () Fax: ()

TP Particulars:	Veh No: SLX286Z	INC () / Non-INC ()
Owner / Driver: ()	Tel: ()	
Policy No: ()	Period: ()	Cover Type: ()
Confirmed by: () Date: () Time: ()		
Insured/Driver Liability: () % [Note-Est. Status (WO): N: 0-20%; P: 21-79%; F: 80-100%]		
Year of Registration: () Warranty: YES () / NO ()		
Excess: (\$) Loading: \$1,000 () / \$2,000 ()		

General Remarks:-

() Walk-In Customer : Customer's information strictly Confidential & Strictly NO refer of repairer.

() Total Loss Case : to e-mail Insurer URGENTLY.

Drive-In () / Towed-In () ; Invoice: YES () / NO () ; Towing Co. ()

Remarks:- (INC hotline: 6788 6616)	Date & Time Completed	Done by
1) Apply for Transport Allowance () / Courtesy Car ()		
2) QC Check / Post Repair Inspection ()		
3) Upload Resurvey Photo [Repair Cost > \$3000] ()		

Injury :

Date/Time	Actions

Claimant's Particulars :-	Invoice Preparation Checklist	Amt (\$) 1st Bill	Amt (\$) Add Bill
Driver/Owner:	1) AR : Accident Reporting (\$30);		
Contact No:	2) DA : Damage Assessment (\$100); INC (\$80)		
Damaged Portion:	3) TF : Towing Fee \$40/\$45		
QC Checked by (Engr-In-Charge):	4) FT : Follow-Through Survey \$120		
	5) FT : Follow-Through Survey (Resurvey) \$30		
	For claiming against INC Only (wef 10 Jan 2005)		
	6) TR : Re-inspection \$75		
	7) N1 : Idac DA + SMRT Survey \$160		
	8) NTUC Additional Services:-		
	OD*		
	*N5: Courtesy Car / Tpt Allowance \$5		
	*N6: Repair Co-ordination \$10		
	*N7: Post Repair Inspection \$25		
	*N8: DV / Collect Excess Coordination \$5		
	TP (N11) : TP (Non INC) against INC \$20		
	9) N12: Idac Mobile 30		
Cat 1:	Invoice dated	Fee Charged	
Cat 2 / 3:	Invoice dated	Fee Charged	

SINGAPORE ACCIDENT STATEMENT

IMPORTANT NOTICE

1. Please report correctly the details of the accident to speed up the claims process.
2. This Form must be completed by the Policyholder and/or the Authorised Driver
3. Information provided must be as truthful and accurate as possible. Any wilful misrepresentation or withholding of material facts may allow insurance companies to repudiate policy liability.
4. The issue and acceptance of this Form by insurance companies is not an admission of policy liability on the part of the insurance companies.
5. Any false reporting may be referred to the Police for investigation.
6. This report will be forwarded by the insurers of the GIA Records Management Centre established by the General Insurance Association of Singapore (GIA) for archiving and that copies of this report will, for a fee, be made available upon application by interested parties.
7. By the lodgement of this report to the insurers, you hereby consent to the archiving of this report at the centre and to copies of the report being made available aforesaid.

ACCIDENT STATEMENT

Date of Submission	27/05/2022 11:29 (SGT)
Date of Accident	23/05/2022 21:20 (SGT)
Exact Location of Accident	Singapore
Additional Location Information	SIMS WAY TWDS PIE
Country/State of Loss	Singapore

DETAILS OF OWN VEHICLE

Vehicle Registration Number	GBB9862K
-----------------------------	----------

INSURED/POLICYHOLDER

Is company?	Yes
Name Of Registered Owner	PRO GLASS SERVICES PTE. LTD.
Company Reg No	2XXXXX513E
Email Address	yongjun33999@gmail.com
Mobile Phone No	(Phone) +65-68869111
Alternative Phone No	(Office) +65-68869111

VEHICLE PARTICULARS

Manufacturer	Nissan
Model	Cabstar
Variant	-
Exact purpose for which vehicle was being used at time of accident	Employment
Are you claiming under your own insurance policy for repair to your vehicle?	No - Claiming third party
Vehicle Category	Commercial vehicle
Transmission	Manual
CC	2953

INSURANCE COMPANY

Name of Insurance Company	MSIG Insurance (Singapore) Pte. Ltd.
Type of Coverage	Comprehensive
Fleet Policy	No
Policy Number	A 300212570 MKC
Cover Note Number	-

DRIVER

Name of Driver	LIM YONG JUN
NRIC No	TXXXX824H

Date Of Birth	05/04/2001
Occupation	Outdoor
Date Of Driving Pass	05/11/2021
Driving experience	6 MONTHS
Gender	Male
Mobile Number	(Phone) +65-96689963
Alt. Phone Number	-
Email Address	yongjun33999@gmail.com
Address	BLK 95 ALJUNIED CRESCENT
Address complement	#11-491
Postcode	380095
Is the driver the policyholder?	No
If No, Relationship of the Driver with the Insured	Employee
Does Driver Own Other Vehicles?	No
Vehicle Registration Number of Other Vehicle Owned by Driver	-
Insurance Company of Other Vehicle Owned by Driver	-

GENERAL INFORMATION OF THE ACCIDENT

Type of Accident	Side Swipe
Weather Conditions	Clear
Road Surface	Dry

OTHER INFORMATION

Was any foreign vehicle involved in the accident?	No
Number of vehicles involved in the accident	2
Was anybody injured in the Accident?	No
Was any injured conveyed to hospital by ambulance?	-
Was any other vehicle or property damaged?	Yes
Number of Passengers (Including Driver)	2
Has the driver been approached by unknown person(s) soliciting/offering accident claims assistance?	No

PASSENGER 1

Name	PASSENGER
Gender	Male

DETAILS OF POLICE ACTION

Was the accident reported to the police?	Yes
Police Station Name	MacPherson Neighbourhood Police Post
Police Station Phone No	(Phone) +65-18007449999
Alt. Police Station Phone No	(Fax) +65-65476366
Police Station Address	Blk 54 Pipit Road #01-82/84 Singapore 370054
Was notice of intended Prosecution given?	No
If yes, against whom?	-

CIRCUMSTANCES OF ACCIDENT

PLS REFER TO THE ATTACHED STATEMENT.

ATTACHMENT(S)

Are accident photos available for attachment?	Yes
Was there any video captured by Car Camera?	No
Was there any audio recorded?	No

DETAILS OF OTHER VEHICLE PROPERTY 1

Vehicle Registration Number	SLX286Z
Vehicle Manufacturer	-

Vehicle Model	-
Vehicle Variant	-
Vehicle Colour	-
Vehicle Category	Private car
Name of Driver	-
Contact Number	-
Address	-
Address complement	-
Postcode	-
Insurance Company Name	-
Nature Of Damage	-
Details of property damaged in accident	-
No. Of Passenger (Including Driver)	-

SKETCH PLAN

IMPORTANT NOTICE

1. Please report **correctly** the details of the accident to speed up the claims process.
2. This Form must be **completed by the Policyholder and/or the Authorised Driver**.
3. Information provided must be as **truthful and accurate as possible**. Any wilful misrepresentation or withholding of material facts may allow insurance companies to **repudiate policy liability**.
4. The issue and acceptance of this Form by insurance companies is not an admission of policy liability on the part of the insurance companies.
5. **Any false reporting may be referred to the Police for investigation.**
6. The report will be forwarded by the insurers of the GIA Records Management Centre established by the General Insurance Association of Singapore (GIA) for archiving and that copies of this report will for a fee be made available upon application by interested parties.
7. By the lodgement of this report to the insurers, you hereby consent to the archiving of this report at the centre and to copies of the report being made available aforesaid.

8. Consent under the Personal Data Protection Act (PDPA)

I understand, acknowledge, agree and consent that :

(a) My insurer, my workshop and the General Insurance Association of Singapore ("GIA") may/are permitted to collect, use, disclose and/or process my personal data/personal information set out in this [form] and any other personal information provided by me or possessed by my insurer (collectively the "Personal Information") and disclose and transfer such Personal Information to all insurer(s) who have insured vehicle(s) involved in this accident (all insurer(s) who have insured vehicle(s) involved in this accident shall be collectively referred to as the "Insurers"), the Insurers' lawyers/law firms, the Monetary Authority of Singapore and any relevant government agency/authority (such as the police), for the purpose(s) of :

- (i) processing, handling and/or dealing with my claims including the settlement of the claims and any necessary investigations relating to the claims;
- (ii) investigating the accident and/or my claims;
- (iii) carrying out and/or dealing with my instructions or responding to any enquiries by me;
- (iv) administering my claims (including the mailing of correspondence, statements, invoices, reports or notices to me, which could involve disclosure of certain personal data about me to bring about delivery of the same as well as on the external cover of envelopes/mail packages); and/or
- (v) complying with applicable law in administering, processing, handling and/or dealing with my claims.

(collectively the "Purposes")

- (b) all insurer(s) who have insured vehicle(s) involved in this accident and the Insurers' lawyers/law firms, may/are permitted to collect, use, disclose and/or process my Personal Information for one or more of the above Purposes; and
- (c) my Personal Information may/can be disclosed by any of the Insurers and/or GIA to their third party service providers or agents (including their lawyers/law firms), which may be sited outside of Singapore, for one or more of the above Purposes.



Policyholder's Signature / Date & Time

Driver's Signature (If driver is not the policyholder) / Date & Time

Witnessed by Reporting Centre Personnel

Sketch Plan

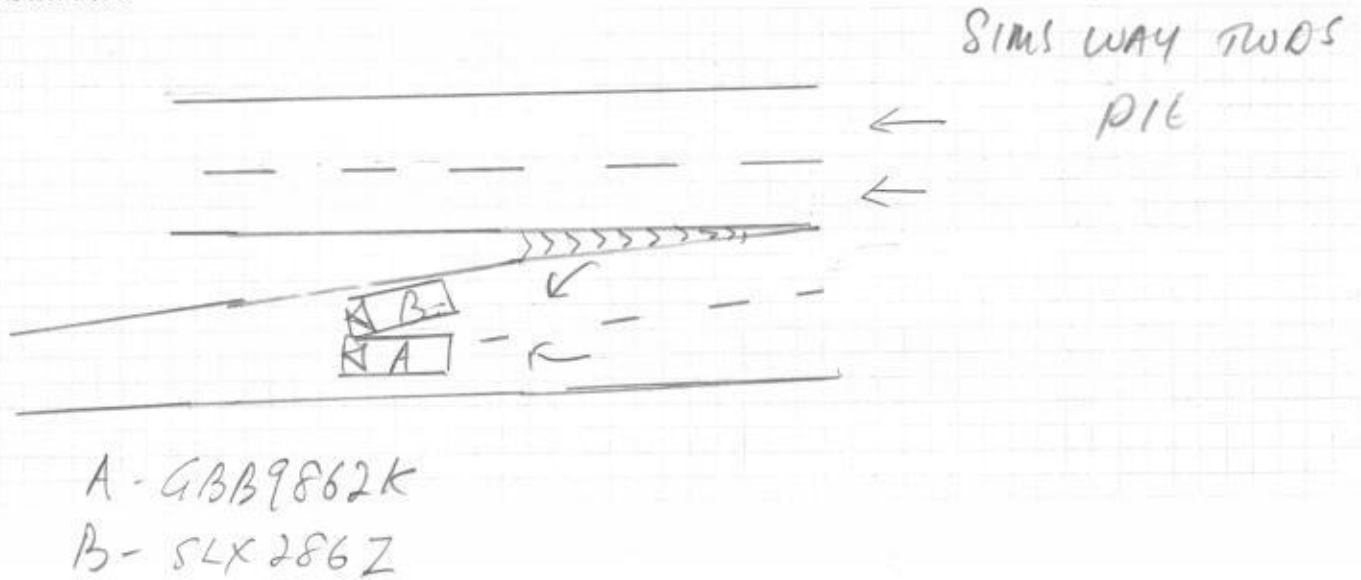

Describe Circumstances of the Accident

P/s refer to the police report: T/20220524/2114

Declaration

We declare the foregoing particulars are true in every respect.



Policyholder's Signature / Date & Time

Ca

260522

Driver's Signature (If driver is not the policyholder) / Date & Time

shym 27/05/22

Witnessed by Reporting Centre Personnel



**SINGAPORE
POLICE FORCE**



T/20220524/2114

Police Station Of Origin:
MacPherson NPP
54 Pipit Road #01-82/84 SINGAPORE
370054
Tel No: 1800-7449999

1 of 3

Report No. T/20220524/2114

REPORT OF A TRAFFIC ACCIDENT

Date/Time Report Made: 24/05/2022 19:59		Vide Report No.:		Station Diary No.: 39	
Informant's Particulars					
Name of Informant: LIM YONG JUN			Address: APT BLK 95 ALJUNIED CRESCENT #11-491 SINGAPORE 380095		
ID Type / ID No.: NRIC NO / T0175824H			Contact No.: Home/Office: Mobile: 96689963		
Nationality: SINGAPORE CITIZEN			Email: Yongjun33999@gmail.com		
Sex: Male	Age: 21	Date of Birth: 05/04/2001	Type of Informant: Driver		
Race: Chinese			Language:		Institution / School Name:
Occupation: driver			Driving Licence Information: Class: 3		Date of Expiry:

General Information of the Accident				
Type of Accident:	Non-Injury Hit and Run	Drink Drive: No	Date/Time of Accident: 23/05/2022 21:20	Type of Location: Slip Road
Location: KALLANG PAYA LEBAR EXPRESSWAY				
Weather: Clear		Road Surface: Dry	Road Speed Limit:	
Traffic Flow: One Way		Traffic Control: Not Controlled	Traffic Volume: Moderate	
Type of Collision: Between Moving Vehicles - Side Swipe - Same Direction				Anyone conveyed by ambulance: No

Details of Vehicle Involved						
Vehicle No.	Type	Make	Model	Color	Condition	No of Passenger
GBB9862K	Lorry					1
SLX286Z	Car					0



**SINGAPORE
POLICE FORCE**



T/20220524/2114

Police Station Of Origin:

MacPherson NPP

54 Pipit Road #01-82/84 SINGAPORE
370054

Tel No: 1800-7449999

2 of 3

Report No. T/20220524/2114

CONTINUATION OF REPORT

Brief Details.

On 23/5/2022 at 2117, I was driving my silver lorry (GBB9862K) at Sims way entering PIE towards CTE. I was driving on the left lane of the slip road. Out of a sudden one black honda CRV(SLX286Z) came from behind and hit on to right side causing a slight damage. There is scratches and dent on my lorry. No one was injured during this hit and run. There was no police or ambulance came to assist us. The weather and road was clear. My passenger took a picture of the vehicle that hit onto us.



**SINGAPORE
POLICE FORCE**



T/20220524/2114

Police Station Of Origin:
MacPherson NPP
54 Pipit Road #01-82/84 SINGAPORE
370054
Tel No: 1800-7449999

3 of 3

Report No. T/20220524/2114

CONTINUATION OF REPORT

Sketch Plan

Informant is not able to provide sketch plan

IMPORTANT: Please attach a copy of your vehicle's Insurance Certificate to this report. If you don't have the certificate with you now, please fax a copy to 65474885 stating the report number as reference.

Signature of Officer Recording The Report: G / SGT 2 LENDL LIM LI LIANG 
Signature Of Interpreter: Not applicable
Officer In Charge Of Case: TP / HRT / SI STEPHANIE, CHEUNG TSZ YING Contact No.: 96208032

Signature Of Informant: 
Date/Time: 24/05/2022 19:59
Classification Of Case:

NP168

26/05/22

ACCIDENT STATEMENT

ACCIDENT DATE: 23 / 05 / 22 (DD/MM/YYYY), TIME: 21 : 20 (HH:MM)

LOCATION: KALLANG RAYA LEBAR EXPRESSWAY

51ms way hools
pie

1. DETAILS OF VEHICLE

- a) VEHICLE NUMBER: GBB9862K
- b) INSURANCE COMPANY: MSIG
- c) POLICY NUMBER: A 3002/2570 MLC
- d) POLICY TYPE: (COMPREHENSIVE / THIRD PARTY / THIRD PARTY FIRE & THEFT)
- e) MAKE & MODEL: NISSAN AUTO / MANUAL
- f) TYPE: (SALOON / COUPE / MPV / VAN / LORRY / MOTORCYCLE / OTHERS)
- g) VEHICLE CATEGORY: (PRIVATE / COMMERCIAL / MOTORCYCLE)
- h) PURPOSE OF USING AT ACCIDENT TIME: _____
- i) ARE YOU CLAIMING UNDER YOUR OWN INSURANCE (YES/NO)
IF NO, PLEASE STATE (THIRD PARTY CLAIM / REPORTING ONLY)

2. INSURED / POLICY HOLDER

- a) NAME: PRO GLASS SERVICES PTE LTD (MALE / FEMALE)
- b) NRIC/FIN/PASSPORT: _____ CONTACT: 68869111
- c) ADDRESS: _____

* CONTINUE TO 3.d IF DRIVER ALSO POLICY HOLDER

DRIVER

- a) NAME: LIM YONG JUN (MALE / FEMALE)
- b) NRIC/FIN/PASSPORT: T0175824H CONTACT: 966899863
- c) ADDRESS: BLK 95 ALJUNIED CRE8
#11-491 (380095)

* d) DATE OF BIRTH: 05 / 04 / 2001 (DD/MM/YYYY)

- e) OCCUPATION: (INDOOR / OUTDOOR)
- f) YEARS OF DRIVING EXPERIENCE: 05/11/2021

4. WAS DRIVER AN EMPLOYEE OF THE INSURED'S COMPANY? (YES / NO)

IF NO, RELATIONSHIP OF THE DRIVER WITH INSURED: _____

5. a) WEATHER CONDITION: (CLEAR / RAINING / OTHERS)

b) ROAD SURFACE: (DRY / WET / OTHERS)

6. WAS ANYBODY INJURED (YES / NO)

7. a) REPORTED TO POLICE (YES / NO)

IF YES, PLEASE STATE WHICH POLICE STATION: _____

8. THIRD PARTY VEHICLE

- a) VEHICLE NUMBER: SLX286Z MODEL: _____
- b) DRIVER'S NAME: _____
- c) NRIC/FIN/PASSPORT: _____ CONTACT: _____

9. THIRD PARTY VEHICLE

- d) VEHICLE NUMBER: _____ MODEL: _____
- e) DRIVER'S NAME: _____
- f) NRIC/FIN/PASSPORT: _____ CONTACT: _____

* No of passengers
(including driver)
(2)

passenger
(1)

* No of passenger
(including driver)
()

* No of passenger
(including driver)
()

Email = yongjun33999@gmail.com

fax =

video = NO

**MSIG**

MSIG Insurance (Singapore) Pte. Ltd.
4 Shenton Way, #21-01, SGX Centre 2, Singapore 068807
Tel +65 6827 7888, Fax +65 6827 7800
Co.Reg No. 200412212G GST Reg. No. 20-0412212G
A Member of **MS&AD** INSURANCE GROUP

CERTIFICATE OF INSURANCE

ROAD TRANSPORT ACT 1987 (MALAYSIA), ROAD TRANSPORT (AMENDMENT) ACT 2019 (MALAYSIA)
THE MOTOR VEHICLES (THIRD-PARTY RISKS) RULES, 1959 (MALAYSIA)
THE MOTOR VEHICLES (THIRD-PARTY RISKS AND COMPENSATION) ACT (CAP. 189 OF THE REVISED EDITION)
(REPUBLIC OF SINGAPORE)
THE MOTOR VEHICLES (THIRD-PARTY RISKS AND COMPENSATION) RULES, 1996 EDITION (REPUBLIC OF SINGAPORE)
OR ANY AMENDMENT, ACT OR ACTS PASSED IN SUBSTITUTION THEREOF

**COMMERCIAL VEHICLE
Comprehensive**

Certificate No. A 300212570 MKC

Excess : SGD700

Windscreen Excess : SGD100

1. Index Mark and Registration Number of Vehicle
GBB9862K

2. Name of Policyholder
Pro Glass Services Pte Ltd

3. Effective Date of the Commencement of Insurance for the purposes of the Act
27/12/2021

4. Date of Expiry of Insurance
26/12/2022

5. Persons or Classes of Persons entitled to drive*

Any other person provided he is driving on the Policyholder's order or with the Policyholder's permission.

*Provided that the person driving is permitted in accordance with the licensing or other laws or laws or regulations to drive the Motor Vehicle or has been so permitted and is not disqualified by order of a Court of Law or by reason of any enactment or regulation in that behalf from driving the Motor Vehicle.

6. Limitations as to Use *

Use in connection with the Policyholder's business. Use for the carriage of passengers (other than for hire or reward) in connection with the Policyholder's business. Use for social domestic and pleasure purposes. The Policy does not cover
(1) Use for hire or reward or for racing pace-making reliability trial or speed-testing.
(2) Use whilst drawing a trailer except the towing of any one disabled mechanically propelled vehicle.

* Limitations rendered inoperative by Section 8 of the Motor Vehicles (Third-Party Risk and Compensation) Act (Chapter 189) and Chapter 95 of the Road Transport Act, 1987 (Malaysia), are not to be included under these headings.

This Certificate is not transferable to a new owner of the vehicle. If for any reason the Policy is terminated during its currency, the Certificate must be returned to the insurer within 7 days of the termination or if the Certificate has been lost or destroyed, a Statutory Declaration to that effect must be made. Failure to comply with this obligation is an offence under the Motor Vehicles (Third Party Risks and Compensation) Act (Cap. 189).

I/WE HEREBY CERTIFY that the Policy to which this Certificate relates is issued in accordance with the provisions of the Motor Vehicles (Third-Party Risks and Compensation) Act (Chapter 189) and Part IV of the Road Transport Act, 1987 (Malaysia) or any Amendment, Act or Acts passed in substitution thereof.

MSIG Insurance (Singapore) Pte. Ltd.
Approved Insurers

Craig Ellis
Chief Executive Officer