

ASS. REC. BY:

REF:

A15/ 220049061Kg

Kenneth

ASSIGNMENT

From:

Date:

Estimated Cost:

OD / TP / WS / TP RES / OD RES / EVA / INV / MV

To Inspect Vehicle No:

at Workshop m/s

of

Insured:

Policy No.

Claims No.

Sum Insured:

Excess:

(Client's Record)

Make of Veh:

(Policy Condition)

Remark: The veh had commenced its repair at the time of inspection.

Bal. or Market Value:

IDAC Accident Rpt:

Consistent? : Yes or No

GIA / PR Seen:

Consistent? : Yes or No

Est. Repairs:

days

Res.: Yes or No

Lum Sum:

20 %

3 Val.: Yes or No

CA / REV / REP. / 24 HRS

Date:

Person Contacted:

Vehicle: IN / OUT

Date / Time

Action / Instruction

Veh No:

SKU 58174

Yr Regn:

07. 15

Type: M/Car / M/Cycle / Bus / Van / Lorry / Taxi / Prime Mover /

Truck / Trailer or

Make:

Mazda

c.c.

1998

Colour:

M. Grey

A/C:

Insured / Std / NI / NA

Sp. Reading

165534

T/Radio:

Insured / Std / NI / NA

Eng/No:

C/No:

JM6GJ107260211221

Gen. Cond: Good / Fair / Poor / Burnt

Steering: Inoper / Jammed / Leaked / Burnt or

Brake: Inoper / Jammed / Leaked / Burnt or

Modl: Nil / S/Rlm / STD / A/Rlm or

Tyre Size:

F:

225/55R17

R:

BS / DUN / EXNOVA / GY / FS / LIZA / MIC / OHTSU / PIR / SUMI /

TOYO / YOKO or

Front

Rear

R/Bal.

6

mm

R/Bal.

7

mm

L/Bal.

6

mm

L/Bal.

7

mm

D.O.A.

3/5/22

D.O.I.

25/5/2022

Survey held at

Des. of Damages: Frt / Rear / O/S / N/S / U/C / Rooftop or

N/S Rear

The U/C / Chassis frame / Body Structure affected due to collision.

Date/Time, File Pass to?

☐

: Prell. Report

1)

Date/Time, File Return to?

☐

: Final Report

2)

Days Of Repair:

Resurvey No. of Trip:

Survey Fee:

Transportation:

S + RS \$

Fees

Others

TOTAL

Add Fee:

☐

: Site Insp (\$

☐

: Interview (\$

☐

: Tech Invs (\$

☐

: Weekend (\$

Report Format :

Lump Sum / I.B.I: (\$

趙源摩哆 Chew Goon Motor

Bik 10, Ang Mo Kio Industrial Park 2A, Avenue 5
#01-15, 16, 17 & #03-05, AMK Autopoint Singapore 568047
Tel: 6484 1626 (24Hrs) Fax: 6484 0465
Business Reg. No: 221880/00C GST Reg. No: MX-0486007-A0

Not Withheld
6/10/22
Presumably After Rain
6 days

To: Allianz Global Corporate & Specialty SE, Singapore Branch

Policy No: Third Party

Accident Date : 05.05.2022

Date: 20.05.2022

Specialised in Car Painting, Welding,
Panel-Beating and Insurance Claim.

ESTIMATE

承接汽车烧焊喷漆及
代理各种车辆赔偿

数量 Quantity	货名 DESCRIPTION	单价 Unit Price	银 Amount 额 \$ cts.
Estimate Cost Of Repair To "Mazda 6" Reg. No SKU5617Y Claiming Against Your Insured Reg. No. SMJ2660A			
1pc	Rear Door LH		1,312.10 X
1pc	Rear Door Sticker		38.60 X
10pcs	Rear Door Inner Trim Board Clips	5.50	55.00 X
1pc	Rear Door Weatherstrip		159.00 X
1pc	Rear Fender LH		1,312.50 X
1pc	Rear Windscreen Moulding		105.00 X
1pc	Rear Bumper		1,265.00 X
15pcs	Rear Bumper Clips	5.50	82.50 X
1pc	Rear Bumper Corner Retainer LH		65.70 X
2pcs	Rear Bumper Tow Point Covers		170.20 X
1pc	Rear Bumper Reflector LH	(1pc) 85.10	85.10 X
1pc	Rear Wheel Bearing		480.40 ?
1pc	Rear Shock Absorber		354.40 ?
1pc	Rear Upper Arm		248.90 ?
1pc	Rear Knuckle Arm		706.90 ?
1pc	Rear Trailing Arm		258.50 ?
1pc	Rear Lower Arm		278.30 ?
	Less 10%		6,978.10
			697.81
			6,280.29
	Rear Windscreen Sealant		50.00 SN
	Rear Windscreen Fastener		50.00 SN 30sn
	Rear Wheel Rim LH		550.00 SN
	To Dismantle / Refit Roof Lining		150.00 100d
	To Dismantle / Refit Rear Windscreen Glass		160.00 120d
	To Dismantle / Refit Rear Door Fittings / Ancillary Accessories		100.00 X
	To Dismantle / Refit Trunk Compartment Boards & Trims		80.00 X
	To Apply Rust Proofing / Reseal Tuff Coating Treatment to Respray / Replaced / Repair Panel		80.00 30d
	To Dismantle / Replace Rear Under Carriage to Facilitate Repair		180.00 ?

C/F

7,680.29

趙 源 摩 哆 Chew Goon Motor

Blk 10, Ang Mo Kio Industrial Park 2A, Avenue 5
#01-15, 16, 17 & #03-05, AMK Autopoint Singapore 568047
Tel: 6484 1626 (24Hrs) Fax: 6484 0465
Business Reg. No: 221880/00C GST Reg. No: MX-0486007-A0

To: Allianz Global Corporate & Specialty SE, Singapore Branch

Policy No: Third Party

Date: 20.05.2022

Accident Date : 05.05.2022

Specialised in Car Painting, Welding,
Panel-Beating and Insurance Claim.

ESTIMATE

承接汽车烧焊喷漆及
代理各种车辆赔偿

数量 Quantity	货 名 DESCRIPTION	单 价 Unit Price	银 Amount 额 \$ cts.
	Estimate Cost Of Repair To "Mazda 6" Reg. No SKU5617Y Claiming Against Your Insured Reg. No. SMJ2660A		
		B/F	7,680.29
	To Conduct Computerize Wheel Alignment Test		80.00 600
	Labour Charge - Panel Beating, Repairing of Rear Fender Inner Panel, Arch Inner Panel,Cnt, Weld Rear Fender & Part Replacement		900.00 7000
	To Respray Affected Areas		750.00 6000
		Total :	9,410.29

LKK Auto Consultants hence notify
the Repairer of the following:

- To resurvey before/after spray painting
- To display damaged part(s) during resurvey
- Parts prices are subject to confirmation
- Third party survey is on a "Without Prejudice" basis
- No illegal modification(s) is allowed
- Supplementary item(s) must be resurveyed and
is subject to final approval from Insurance Company

Acknowledged by Repairer

Signature:

Date:

SINGAPORE ACCIDENT STATEMENT

IMPORTANT NOTICE

1. Please report correctly the details of the accident to speed up the claims process.
2. This Form must be completed by the Policyholder and/or the Authorised Driver.
3. Information provided must be as truthful and accurate as possible. Any wilful misrepresentation or withholding of material facts may allow insurance companies to repudiate policy liability.
4. The issue and acceptance of this Form by insurance companies is not an admission of policy liability on the part of the insurance companies.
5. Any false reporting may be referred to the Police for investigation.
6. This report will be forwarded by the insurers of the GIA Records Management Centre established by the General Insurance Association of Singapore (GIA) for archiving and that copies of this report will, for a fee, be made available upon application by interested parties.
7. By the lodgement of this report to the insurers, you hereby consent to the archiving of this report at the centre and to copies of the report being made available aforesaid.

ACCIDENT STATEMENT

Date of Submission 06/05/2022 16:55 (SGT)
Date of Accident 05/05/2022 14:40 (SGT)
Exact Location of Accident Tampines Ave 1, Singapore
Additional Location Information -
Country/State of Loss Singapore

DETAILS OF OWN VEHICLE

Vehicle Registration Number SKU5617Y

INSURED/POLICYHOLDER

Is company? No
Name Of Registered Owner Chong Ah Kau @ Chong Chee Haw
NRIC No S2508730E
Email Address zhong.jh47@gmail.com
Mobile Phone No (Phone) +65-96951987
Alternative Phone No +65-96951987

VEHICLE PARTICULARS

Manufacturer Mazda
Model 6
Variant -
Exact purpose for which vehicle was being used at time of accident Private use
Are you claiming under your own insurance policy for repair to your vehicle? No - Reporting only
Vehicle Category Private car
Transmission Auto
CC 1998

INSURANCE COMPANY

Name of Insurance Company AIG Asia Pacific Insurance Pte. Ltd.
Type of Coverage Comprehensive
Fleet Policy No
Policy Number 2100423540-06
Cover Note Number -

DRIVER

Name of Driver Chong Ah Kau @ Chong Chee Haw
NRIC No S2508730E

SKETCH PLAN

IMPORTANT NOTICE

1. Please report correctly the details of the accident to speed up the claims process.
2. This Form must be completed by the Policyholder and/or the Authorised Driver.
3. Information provided must be as truthful and accurate as possible. Any willful misrepresentation or withholding of material facts may allow insurance companies to repudiate policy liability.
4. The issue and acceptance of this Form by insurance companies is not an admission of policy liability on the part of the insurance companies.
5. Any false reporting may be referred to the Police for investigation.
6. The report will be forwarded by the insurers of the GIA Records Management Centre established by the General Insurance Association of Singapore (GIA) for archiving and that copies of this report will (for a fee) be made available upon application by interested parties.
7. By the lodgement of this report to the insurers, you hereby consent to the archiving of this report at the centre and to copies of the report being made available aforesaid.
8. Consent under the Personal Data Protection Act (PDPA)

I understand, acknowledge, agree and consent that:

(a) My insurer, my workshop and the General Insurance Association of Singapore ("GIA") may/are permitted to collect, use, disclose and/or process my personal data/personal information set out in this [form] and any other personal information provided by me or possessed by my insurer (collectively the "Personal Information") and disclose and transfer such Personal Information to all insurer(s) who have insured vehicle(s) involved in this accident (all insurer(s) who have insured vehicle(s) involved in this accident shall be collectively referred to as the "Insurers"), the Insurers' lawyers/law firms, the Monetary Authority of Singapore and any relevant government agency/authority (such as the police), for the purpose(s) of:

(i) processing, handling and/or dealing with my claims including the settlement of the claims and any necessary investigations relating to the claims;

(ii) investigating the accident and/or my claims;

(iii) carrying out and/or dealing with my instructions or responding to any enquiries by me;

(iv) administering my claims (including the mailing of correspondence, statements, invoices, reports or notices to me, which could involve disclosure of certain personal data about me to bring about delivery of the same as well as on the external cover of envelopes/mail packages); and/or

(v) complying with applicable law in administering, processing, handling and/or dealing with my claims.
(collectively the "Purposes")

(b) all insurer(s) who have insured vehicle(s) involved in this accident and the Insurers' lawyers/law firms, may/are permitted to collect, use, disclose and/or process my Personal Information for one or more of the above Purposes; and

(c) my Personal Information may/can be disclosed by any of the Insurers and/or GIA to their third party service providers or agents (including their lawyers/law firms), which may be sited outside of Singapore, for one or more of the above Purposes.

Policyholder's Signature / Date &
Time 3-03 PM
Sketch Plan

Driver's Signature (if driver is not the policyholder) / Date & Time

Slip road from Tampines
Ave 10

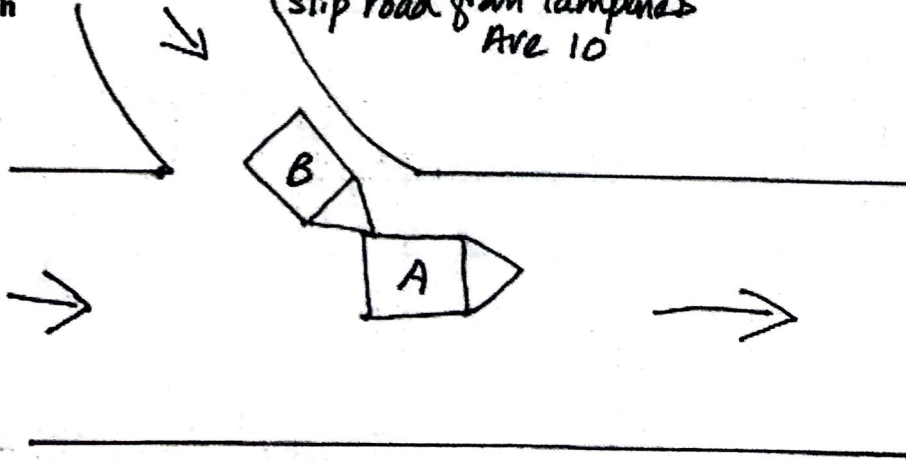

Tampines Ave 1

Witnessed by Reporting Centre
Personnel

Angie Soh

A-SKU 5617Y
B-SMJ 2660A