

## ASSIGNMENT

From:

Date:

Estimated Cost:

OD / TP / WS / TP RES / OD RES / EVA / INV / MV

To Inspect Vehicle No:

at Workshop m/s

of

Insured:

Policy No.

Claims No.

Sum Insured:

Excess:

(Client's Record)

Make of Veh:

(Policy Condition)

Remark: The veh had commenced its  
repair at the time of inspection.

Bal. or Market Value:

IDAC Accident Rpt:

Consistent? : Yes or No

GIA / PR Seen:

Consistent? : Yes or No

Est. Repairs:

days

Res.: Yes or No

Lum Sum:

%

3 Val.: Yes or No

CA / REV / REP. / 24 HRS

Date:

Person Contacted:

Vehicle: IN / OUT

Date / Time

Action / Instruction

Veh No:

Type: M.Car / M.Cycle / Bus / Van / Lorry / Taxi / Prime Mover /

Truck / Trailer or

Make:

Colour

Sp. Reading

Eng/No:

C/No:

Gen. Cond: Good / Fair / Poor / Burnt

Steering: In order / Jammed / Leaked / Burnt or

Brake: In order / Jammed / Leaked / Burnt or

Modi: Nil / S/Rim / STD A/Rim or

Tyre Size:

F:

R:

BS / DUN / EXNOVA / GY / FS / LIZA / MIC / OHTSU / PIR / SUMI /

TOYO / YOKO or

Front

R/Bal.

L/Bal.

D.O.A.

Survey held at

Des. of Damages: Frt / Rear / O/S / N/S / U/C / Rooftop or

The U/C / Chassis frame / Body Structure affected due to collision.

Date/Time, File Pass to?

☐

: Preli. Report

1)

☐

: Final Report

Date/Time, File Return to?

2)

Days Of Repair:

Resurvey No. of Trip:

Survey Fee:

Transportation:

Add Fee:

☐

: Site Insp (\$

☐

: Interview (\$

☐

: Tech. Invs (\$

☐

: Weekend (\$

) \_\_\_ S + RS, \_\_\_ SI

) Photos

) Others

TOTAL

Report Format :

Lump Sum / I.B.I. (\$

)

30/5/22 4/5 \$4000 insured AM/long (Red: 14390.80, 78%)

Submit to insurance

Not Allowed  
24/5/22  
1/5 4000/  
5 days

SLC7543X Honda Vezel

No	Qty	Parts Description	Estimated Parts Price
1	1	Rear bumper assy	\$ 1,098.00 ✓
2	1	Rear bumper left side cover	\$ 235.00 X
3	1	Rear bumper right side cover	\$ 235.00 X
4	2	Rear bumper reflectors	\$ 286.00 X
5	2	Rear bumper side retainers	\$ 84.00 X
6	1	Rear bumper lower cover	\$ 450.00 X
7	1	Rear tailgate assy	\$ 1,887.00 ✓
8	1	Rear tailgate inner lock	\$ 210.00 ✓
9	1	Rear tailgate lock switch	\$ 295.00 X
10	1	Rear tailgate weatherstrip	\$ 185.00 ✓
11	1	Rear tailgate inner trim board	\$ 385.00 ✓
12	1	Rear tailgate inner pull pocket	\$ 67.00 X
13	2	Rear tailgate hinges	\$ 144.00 X
14	2	Rear tailgate dampers	\$ 390.00 X
15	1	Rear tailgate centre logo	\$ 68.00 X
16	1	Rear tailgate 'Vezel' emblem	\$ 69.00 ✓
17	1	Rear tailgate outer garnish	\$ 678.00 X
18	2	Rear no plate lamp	\$ 120.00 X
19	1	Rear wiper motor	\$ 298.00 X
20	1	Rear wiper blade	\$ 68.00 X
21	1	Rear left tailgate taillamp	\$ 342.00 X
22	1	Rear right tailgate taillamp	\$ 342.00 X
23	1	Rear left taillamp	\$ 866.00 X
24	1	Rear right taillamp	\$ 866.00 X
25	1	Rear end lower panel	\$ 976.00 ✓
26	1	Rear end lower panel top garnish	\$ 128.00 X
27	1	Rear left fender protector	\$ 198.00 ✓
28	1	Rear right fender protector	\$ 198.00 ✓
29	1	Rear left fender inner garnish	\$ 345.00 X
30	1	Rear right fender inner garnish	\$ 345.00 X
31	1	Rear windscreen glass moulding	\$ 288.00 X
32	1	Rear floor panel	\$ 1,431.00 X
33	1	Rear floor panel top cover	\$ 350.00 X
34	1	Rear floor panel tool tray	\$ 319.00 X
35	1	Rear exhaust muffler assy	\$ 1,289.00 X
36	2	Rear exhaust muffler rubber mounting	\$ 66.00 X
			\$ 15,601.00
less 20%			\$ 3,120.20
			\$ 12,480.80



## SLC7543X Honda Vezel

No	Qty	Parts Description	Estimated Parts Price
----	-----	-------------------	--------------------------

Special Nett Items

1	<del>10</del>	Rear bumper clips <i>neu</i>	\$ 60.00 <i>50</i>
2	<del>2</del>	Rear bumper reverse sensor <i>shorted</i>	\$ 300.00 <i>200</i>
3	1	Rear windscreen glass sealant <i>neu</i>	\$ 100.00 <i>40</i>
4	<del>8</del>	Rear tailgate inner trim board clips <i>neu</i>	\$ 50.00 <i>—</i>
5	6	Rear tailgate outer garnish clips <i>17</i>	\$ 40.00 <i>X</i>
6	6	Rear end lower panel top garnish clips <i>17</i>	\$ 40.00 <i>X</i>
7	1	Rear end lower panel sealant <i>neu</i>	\$ 140.00 <i>50</i>
8	1	Rear no plate with garnish <i>17</i>	\$ 100.00 <i>X</i>
9	1	Rear view camera <i>17</i>	\$ 450.00 <i>X</i>
10	6	Rear left fender protector clips <i>17</i>	\$ 40.00 <i>X</i>
11	6	Rear right fender protector clips <i>17</i>	\$ 40.00 <i>X</i>
12	8	Rear left fender inner garnish clips <i>17</i>	\$ 50.00 <i>X</i>
13	8	Rear right fender inner garnish clips <i>17</i>	\$ 50.00 <i>X</i>
14	1	Rear floor panel sealant <i>17</i>	\$ 150.00 <i>X</i>
15	1	Rear floor panel insulator pad <i>17</i>	\$ 180.00 <i>X</i>
			<hr/>
			\$ 1,790.00

**Total parts****\$ 14,270.80**

**SLC7543X Honda Vezel**

No	Description	Labour Charges	
1	Labour for panel beating, cut, weld, straighten rear affected area and replace rear damaged parts including floor panel.	\$ 1,400.00	800
2	To putty and spray painting rear portion.	\$ 1,400.00	800
3	To check rear lighting and wiring.	\$ 50.00	20
4	To remove and install rear tailgate lock mechanism.	\$ 80.00	60
5	To remove and install rear exhaust muffler assy.	\$ 120.00	60
6	To remove and install rear inner garnish and trim to facilitate the repair.	\$ 180.00	80
7	To apply anti rust proofing to rear affected area.	\$ 140.00	60
8	To remove and install rear bumper reverse sensor.	\$ 80.00	50
9	To remove and install rear windscreen glass to facilitate the repair.	\$ 140.00	120
10	To remove and install rear view camera.	\$ 11 80.00	X
11	To repair, straighten and align both rear fender.	\$ 11 350.00	X
12	Towing service.	\$ 10 100.00	X
<b>Total labour :</b>		<b>\$ 4,120.00</b>	

**Total parts : \$ 14,270.80**

**Total labour : \$ 4,120.00**

**Total repair cost : \$ 18,390.80**

LKK Auto Consultants hence notify the Repairer of the following:

- To resurvey before/after spray painting
- To display damaged part(s) during resurvey
- Parts prices are subject to confirmation
- Third party survey is on a "Without Prejudice" basis
- No illegal modification(s) is allowed
- Supplementary item(s) must be resurveyed and is subject to final approval from Insurance Company

Acknowledged by Repairer  
Signature:  
Date:

P-3213.7  
202  
9-2570.96  
S.N-390  
L-2050  
5010.96  
202  
4028

> Back to OneMotoring

## Enquire PARF/COE Rebate for Registered Vehicle

<b>Vehicle Owner Particulars</b>	
Owner ID Type:	Singapore NRIC
Owner ID:	455J
<b>Vehicle Details</b>	
Vehicle No.:	SLC7543X
Vehicle to be Exported:	No
Intended Deregistration Date:	23 May 2022
Vehicle Make:	HONDA
Vehicle Model:	VEZEL 1.5X A
Primary Colour:	White
Manufacturing Year:	2016
Engine No.:	L15B4035081
Chassis No.:	RU11115079
Maximum Power Output:	96.0 kW (128 bhp)
Open Market Value:	\$20,417.00
Original Registration Date:	25 May 2016
First Registration Date:	25 May 2016
Transfer Count:	2
Actual ARF Paid:	\$10,584.00 1292
<b>Intended PARF Rebate Details</b>	
PARF Eligibility:	Yes
PARF Eligibility Expiry Date:	24 May 2026
PARF Rebate Amount:	\$7,408.00
<b>Intended COE Rebate Details</b>	
COE Expiry Date:	24 May 2026
COE Category:	A - Car up to 1600cc & 97kW (130bhp)
COE Period(Years):	10
QP Paid:	\$47,020.00
COE Rebate Amount:	\$18,820.00
<b>Total Rebate Amount:</b>	<b>\$26,228.00</b>

The information contained herein is correct as at 23 May 2022

OK



## Cheap Car Insurance Renewal

Is your car insurance expiring soon?

Receive best quotations from multiple insurers in as little as 2 hours.

### Post an Advertisement

Sell it yourself! Advertise it at just

**\$68 until it's SOLD!**

[Post an Ad](#)
[Advertiser Login](#)
[Ways of Selling](#)

05/2012 Merc C180K \$88000, \$929 Monthly at 2.99%



\$929 Monthly only! 2.99% By  
GV CARS FINANCING, \$0  
Downpayment. PHV/Z10  
Welcome  
GV Automobile Centre [StarAd](#)

**PRIME MOTOR & LEASING**

(CHENG YONG CREDIT ENTERPRISES PTE LTD. GROUP OF COMPANIES)

With over 200 units of vehicles to choose from, ranging from all European to Japanese Makes.

« Back ( 1 2 3 4 5 ) Next »

Sort by  20 results/page

89 vehicles



Vezel

Any Category

Advanced Search



Search

	Make	Model	Price	Depreciation	Reg Date	Eng Cap	Mileage	Veh Type	Status
<b>Search Selection</b>	<b>Vezel</b>		Any	Any	2016	Any	Any	Any	Available
	Honda	Vezel 1.5A X	\$63,800	\$14,540 /yr	30-May-2016	1,496 cc	109,029 km	SUV	Available
B902. Full loan available with low interest rates. Option for \$0 driveaway available too. Regularly serviced and carefully maintained by pr...									
This car comes with 6-mth sgCarMart Warranty - the best protection for your car. <a href="#">Learn More</a>									
Posted: 23-May-2022									
	Honda	Vezel 1.5A X	\$59,000	\$14,150 /yr	24-Mar-2016	1,496 cc	-	SUV	Available
SUV with an engine so efficient that it is well known for its fuel economy. Something that fits your wallet during such times when petrol...									
Posted: 22-May-2022									
	Honda	Vezel 1.5A X	\$53,500	\$13,280 /yr	28-Jan-2016	1,496 cc	75,000 km	SUV	Available
Well maintained! Under-utilised and low mileage! Call or message to view!									
Posted: 22-May-2022									
	Honda	Vezel 1.5A X Honda Sensing (OPC)	\$52,800	\$11,860 /yr	27-May-2016	1,496 cc	70,000 km	SUV	Available
100% loan available with immediate approval, bank loan and in house loan welcome, get your car in 1 working day! Immediate transfer...									
Straits Euro Motors Pte Ltd									
Posted: 21-May-2022									
	<b>Selling your Honda Vezel?</b> Receive \$3,000 more than trade-in when you sell your Honda Vezel with sgCarMart Quotz. Get Free Valuation with sgCarMart Quotz								
	Honda	Vezel Hybrid 1.5A X	\$56,800	\$13,130 /yr	11-Jul-2016	1,496 cc	89,545 km	SUV	Available
<b>Fuel Type:</b> Petrol-Electric									
Full Loan / \$0 Drive Away Available. Reach An Astonishing 800KM+ With 40L Full Tank! Super Economical Fuel Consumption! Drive Off...									
Posted: 21-May-2022									
	Honda	Vezel Hybrid 1.5A X	\$63,800	\$13,450 /yr	12-Dec-2016	1,496 cc	89,200 km	SUV	Available
<b>Fuel Type:</b> Petrol-Electric									
Low Fuel Consumption Able To Get Average 24.2Km/L, Non PHV Unit, Car With Service History, Low Mileage Done, Accident Free, Mint C...									
Skyline Auto Pte Ltd									
Posted: 21-May-2022									
	Honda	Vezel 1.5A X Honda Sensing	\$56,800	\$12,830 /yr	27-May-2016	1,496 cc	85,000 km	SUV	Available
100% loan available, 100% loan approval! Car in original tip top condition. Trade in welcome, flexible bank or in house loan arrangeable...									
Creative Auto Leasing Pte Ltd									
Posted: 21-May-2022									

[Compare](#)



## SINGAPORE ACCIDENT STATEMENT

### IMPORTANT NOTICE

1. Please report correctly the details of the accident to speed up the claims process.
2. This Form must be completed by the Policyholder and/or the Authorised Driver
3. Information provided must be as truthful and accurate as possible. Any wilful misrepresentation or withholding of material facts may allow insurance companies to repudiate policy liability.
4. The issue and acceptance of this Form by insurance companies is not an admission of policy liability on the part of the insurance companies.
5. Any false reporting may be referred to the Police for investigation.
6. This report will be forwarded by the insurers of the GIA Records Management Centre established by the General Insurance Association of Singapore (GIA) for archiving and that copies of this report will, for a fee, be made available upon application by interested parties.
7. By the lodgement of this report to the insurers, you hereby consent to the archiving of this report at the centre and to copies of the report being made available aforesaid.

### ACCIDENT STATEMENT

Date of Submission	20/05/2022 15:25 (SGT)
Date of Accident	19/05/2022 18:05 (SGT)
Exact Location of Accident	Paterson Rd, Singapore
Additional Location Information	-
Country/State of Loss	Singapore

### DETAILS OF OWN VEHICLE

Vehicle Registration Number	SLC7543X
-----------------------------	----------

#### INSURED/POLICYHOLDER

Is company?	No
Name Of Registered Owner	SIN KWANG TEE
NRIC No	SXXXX455J
Email Address	DAVID.SINKT@GMAIL.COM
Mobile Phone No	(Phone) +65-98433833
Alternative Phone No	(Home) +65-98433833

#### VEHICLE PARTICULARS

Manufacturer	Honda
Model	Vezel
Variant	-
Exact purpose for which vehicle was being used at time of accident	Private hire
Are you claiming under your own insurance policy for repair to your vehicle?	No - Claiming third party
Vehicle Category	Private hire
Transmission	Auto
CC	1496

#### INSURANCE COMPANY

Name of Insurance Company	NTUC Income Insurance Co-operative Ltd
Type of Coverage	Comprehensive
Fleet Policy	No
Policy Number	5121480390
Cover Note Number	-

#### DRIVER

Name of Driver	SIN KWANG TEE
NRIC No	SXXXX455J





Date Of Birth	30/09/1958
Occupation	Outdoor
Date Of Driving Pass	20/04/1979
Driving experience	43 YEARS AND 1 MONTH
Gender	Male
Mobile Number	(Phone) +65-98433833
Alt. Phone Number	(Home) +65-98433833
Email Address	DAVID.SINKT@GMAIL.COM
Address	136 POTONG PASIR AVE 3
Address complement	09-164
Postcode	350136
Is the driver the policyholder?	Yes
If No, Relationship of the Driver with the Insured	-
Does Driver Own Other Vehicles?	No
Vehicle Registration Number of Other Vehicle Owned by Driver	-
Insurance Company of Other Vehicle Owned by Driver	-

#### GENERAL INFORMATION OF THE ACCIDENT

Type of Accident	Collision - Head to Rear
Weather Conditions	Clear
Road Surface	Dry

#### OTHER INFORMATION

Was any foreign vehicle involved in the accident?	No
Number of vehicles involved in the accident	2
Was anybody injured in the Accident?	Yes
Was any injured conveyed to hospital by ambulance?	No
Was any other vehicle or property damaged?	Yes
Number of Passengers (Including Driver)	3
Has the driver been approached by unknown person(s) soliciting/offering accident claims assistance?	No

#### PASSENGER 1

Name	GRAB PASSENGER
Gender	Male

#### PASSENGER 2

Name	GRAB PASSENGER
Gender	Female

#### DETAILS OF POLICE ACTION

Was the accident reported to the police?	Yes
Police Station Name	Traffic Police
Police Station Phone No	(Phone) +65-65470000
Alt. Police Station Phone No	(Fax) +65-65474900
Police Station Address	10 Ubi Avenue 3 Singapore 408865
Was notice of intended Prosecution given?	No
If yes, against whom?	-

#### CIRCUMSTANCES OF ACCIDENT

PLEASE REFER TO SKETCH PLAN AND POLICE REPORT ATTACHED

#### ATTACHMENT(S)

Are accident photos available for attachment?	Yes
Was there any video captured by Car Camera?	No
Was there any audio recorded?	No



# DETAILS OF OTHER VEHICLE PROPERTY 1

Vehicle Registration Number	SND9205E
Vehicle Manufacturer	Audi
Vehicle Model	A4
Vehicle Variant	-
Vehicle Colour	Black
Vehicle Category	Private car
Name of Driver	-
Contact Number	-
Address	-
Address complement	-
Postcode	-
Insurance Company Name	-
Nature Of Damage	-
Details of property damaged in accident	-
No. Of Passenger (Including Driver)	1

# INJURED PERSONS DETAILS

## INJURED 1

Name of injured person	SIN KWANG TEE
Gender	Male
Phone No	(Phone) +65-98433833
Address	136 POTONG PASIR AVE 3
Address Complement	09-164
Post Code	350136
Approximate Age Years Old	63
Injuries Sustained	2 DAYS MC
Injured person in which vehicle?	SLC7543X
Were seat belts worn?	Yes
Was this injured conveyed to hospital by ambulance?	No

# SKETCH PLAN

## IMPORTANT NOTICE

1. Please report correctly the details of the accident to speed up the claims process.
2. This Form must be completed by the Policyholder and/or the Authorised Driver.
3. Information provided must be as truthful and accurate as possible. Any wilful misrepresentation or withholding of material facts may allow insurance companies to repudiate policy liability.
4. The issue and acceptance of this Form by insurance companies is not an admission of policy liability on the part of the insurance companies.
5. Any false reporting may be referred to the Police for investigation
6. The report will be forwarded by the insurers of the GIA Records Management Centre established by the General Insurance Association of Singapore (GIA) for archiving and that copies of this report will for a fee be made available upon application by interested parties.
7. By the lodgement of this report to the insurers, you hereby consent to the archiving of this report at the centre and to copies of the report being made available aforesaid.
8. **Consent under the Personal Data Protection Act (PDPA)**  
I understand, acknowledge, agree and consent that :  
(a) My insurer, my workshop and the General Insurance Association of Singapore ("GIA") may/are permitted to collect, use, disclose and/or process my personal data/personal information set out in this [form] and any other personal information provided by me or possessed by my insurer (collectively the "Personal Information") and disclose and transfer such Personal Information to all insurer(s) who have insured vehicle(s) involved in this accident (all insurer(s) who have insured vehicle(s) involved in this accident shall be collectively referred to as the "Insurers"), the Insurers' lawyers/law firms, the Monetary Authority of Singapore and any relevant government agency/authority (such as the police), for the purpose(s) of :  
(i) processing, handling and/or dealing with my claims including the settlement of the claims and any necessary investigations relating to the claims;  
(ii) investigating the accident and/or my claims;  
(iii) carrying out and/or dealing with my instructions or responding to any enquiries by me;  
(iv) administering my claims (including the mailing of correspondence, statements, invoices, reports or notices to me, which could involve disclosure of certain personal data about me to bring about delivery of the same as well as on the external cover of envelopes/mail packages); and/or  
(v) complying with applicable law in administering, processing, handling and/or dealing with my claims.  
(collectively the "Purposes")  
(b) all insurer(s) who have insured vehicle(s) involved in this accident and the Insurers' lawyers/law firms, may/are permitted to collect, use, disclose and/or process my Personal Information for one or more of the above Purposes; and  
(c) my Personal Information may/can be disclosed by any of the Insurers and/or GIA to their third party service providers or agents (including their lawyers/law firms), which may be sited outside of Singapore, for one or more of the above Purposes.

Policyholder's Signature / Date & Time

Driver's Signature (if driver is not the policyholder) / Date & Time

Witnessed by Reporting Centre Personnel

## Sketch Plan

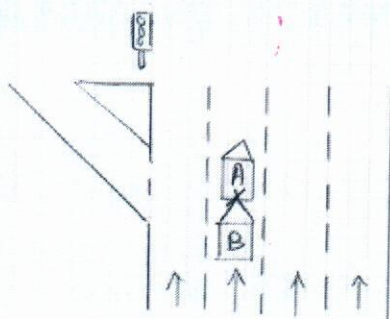

Vehicle A: SLC 7543X

Vehicle B: SNO 9205 E





Describe Circumstances of the Accident

On the stated date & time, I was stationary waiting for traffic light along Paterson Rd. when the traffic turned green and I was about to move my vehicle, suddenly vehicle B collided to rear portion of my vehicle from behind.

Declaration

We declare the foregoing particulars are true in every respect.

  
Policyholder's Signature / Date & Time

  
Driver's Signature (If driver is not the policyholder) / Date & Time

  
Witnessed by Reporting Centre Personnel

