

ASS. REQ. BY:

REF:

TJ / 2200 PH51Kp

Kenneth

ASSIGNMENT

From:

Date:

Estimated Cost:

OD / TP / WS / TP RES / OD RES / EVA / INV / MV

To Inspect Vehicle No:

at Workshop m/s

of

Insured:

Policy No.

Claims No.

Sum Insured:

Excess:

(Client's Record)

Make of Veh:

10-300m

(Policy Condition)

Remark: The veh had commenced its
repair at the time of inspection.

Bal. or Market Value:

880k

IDAC Accident Report:

Consistent? : Yes or No

GIA / PR Seen:

Consistent? : Yes or No

Est. Repairs:

04

days

Res.: Yes or No

Lum Sum:

20

%

3 Val.: Yes or No

CA / REV / REP. / 24 HRS

Date:

Person Contacted:

Vehicle: IN / OUT

Veh No:

SMT 917614

Yr Regn:

07, 20

Type: M/Car / M/Cycle / Bus / Van / Lorry / Taxi / Prime Mover /

Truck / Trailer or

Make:

Honda 151

c.c

1317

Colour

M. Silver

A/C:

Insured / Std / NI / NA

Sp. Reading

22994

T/Radio:

Insured / Std / NI / NA

Eng/No:

C/No:

GP5

1336574

Gen. Cond: Good / Fair / Poor / Burnt

Steering: Inorder / Jammed / Leaked / Burnt or

Brake: Inorder / Jammed / Leaked / Burnt or

Modl: M / S/Rlm / STD A/Rlm or

Tyre Size:

F:

185/60R15

R:

BS / DUN / EXNOVA / GY / FS / LIZA / MIC / OHTSU / PIR / SUMI /

TOYO / YOKO or

Front

Rear

R/Bal.

8

mm

R/Bal.

8

mm

L/Bal.

8

mm

L/Bal.

8

mm

D.O.A.

19/5/22

D.O.I.

20/6/2022

Survey held at

Des. of Damages: Frt / Rear / O/S / N/S / U/C / Rooftop or

o/s body

The U/C / Chassis frame / Body Structure affected due to collision.

Date / Time

Action / Instruction

Date/Time, File Pass to?

☐

: Prell. Report

1)

☐

: Final Report

Date/Time, File Return to?

2)

Days Of Repair:

Resurvey No. of Trip:

Survey Fee:

Transportation:

Add Fee:

☐

: Site Insp (\$

☐

: Interview (\$

☐

: Tech Invs (\$

☐

: Weekend (\$

Report Format :

Lump Sum / I.B.I: (\$

TOTAL

Not Authorised
L1 Day 8
Review After Paint 29 MAY 2022
Today

LKK - Kenneth

BIFROST AUTO PTE LTD

REPAIR ESTIMATE

DATE: 20-May-22

INSURANCE: INDIA

MODEL: HONDA FIT HYBRID 1.5 AUTO

VEHICLE NO.: SMT 9176 H

DESCRIPTION	QTY	UNIT PRICE	AMOUNT
FRONT RH DOOR	1	Ry	\$ 1,050.20
FRONT RH DOOR FRAME TAPE	1	m	\$ 35.80
REAR RH DOOR	1	R	\$ 899.20
REAR RH DOOR FRAME TAPE	1	na	\$ 25.90
SUB TOTAL			\$ 2,011.10
LESS 20%			\$ 402.22
DISCOUNTED TOTAL			\$ 1,608.88
LABOUR CHARGE			
PANEL BEATING			\$ 600.00
SPRAY PAINTING CHARGE		550/	\$ 800.00
TRANSFER DOOR FITTING			\$ 80.00
ANTI-RUST			\$ 80.00
ESTIMATE TOTAL			\$ 3,168.88

LKK Auto Consultants hence notify

the Repairer of the following:

- To resurvey before/after spray painting
- To display damaged part(s) during resurvey
- Parts prices are subject to confirmation
- Third party survey is on a "Without Prejudice" basis
- No illegal modification(s) is allowed
- Supplementary item(s) must be resurveyed and is subject to final approval from Insurance Company

Acknowledged by Repairer

Signature:

Date:

This is an initial estimate based on a visual inspection of the above vehicle. The final repair quantum will be prepared after the vehicle is surveyed by a motor surveyor appointed by the insurance company.

SINGAPORE ACCIDENT STATEMENT

IMPORTANT NOTICE

1. Please report correctly the details of the accident to speed up the claims process.
2. This Form must be completed by the Policyholder and/or the Authorised Driver.
3. Information provided must be as truthful and accurate as possible. Any wilful misrepresentation or withholding of material facts may allow insurance companies to repudiate policy liability.
4. The issue and acceptance of this Form by insurance companies is not an admission of policy liability on the part of the insurance companies.
5. Any false reporting may be referred to the Police for investigation.
6. This report will be forwarded by the insurers of the GIA Records Management Centre established by the General Insurance Association of Singapore (GIA) for archiving and that copies of this report will, for a fee, be made available upon application by interested parties.
7. By the lodgement of this report to the insurers, you hereby consent to the archiving of this report at the centre and to copies of the report being made available aforesaid.

ACCIDENT STATEMENT

Date of Submission	19/05/2022 12:34 (SGT)
Date of Accident	19/05/2022 10:15 (SGT)
Exact Location of Accident	Singapore
Additional Location Information	307 YISHUN RING ROAD
Country/State of Loss	Singapore

DETAILS OF OWN VEHICLE

Vehicle Registration Number	SMT9176H
INSURED/POLICYHOLDER	
Is company?	No
Name Of Registered Owner	ANGELO MARCEL THOMAS
NRIC No	S9521322G
Email Address	RP13028436@GMAIL.COM
Mobile Phone No	(Phone) +65-90404052
Alternative Phone No	+65-90404052

VEHICLE PARTICULARS

Manufacturer	Honda
Model	Fit
Variant	-
Exact purpose for which vehicle was being used at time of accident	Private use
Are you claiming under your own insurance policy for repair to your vehicle?	No - Claiming third party
Vehicle Category	Private car
Transmission	Auto
CC	1500

INSURANCE COMPANY

Name of Insurance Company	NTUC Income Insurance Co-operative Ltd
Type of Coverage	Comprehensive
Fleet Policy	No
Policy Number	5118286253-01
Cover Note Number	-

DRIVER

Name of Driver	ANGELO MARCEL THOMAS
NRIC No	S9521322G

SKETCH PLAN

SKETCH PLAN

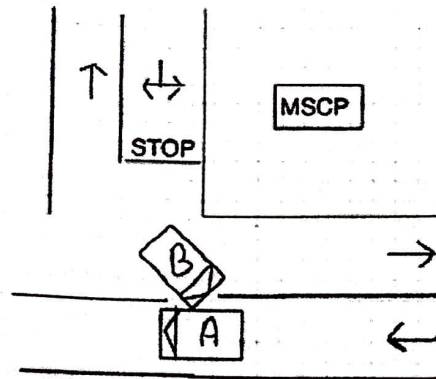

A : SMT9176H

B : SMJ9149P

307 YISHUN RING ROAD

DESCRIBE CIRCUMSTANCES OF THE ACCIDENT

Refer to GEARS Report for statement.

DECLARATION

I/We declare the foregoing particulars are true in every respect.

Policyholder's Signature

Date & Time: 19/05/2022
1145HRS

Driver's Signature

(If driver is not the policyholder)
Date & Time:

Reporting Centre Personnel's Signature

Name: INDRA AZIZ
NRIC/FIN No.: S994949