

SINGAPORE ACCIDENT STATEMENT

IMPORTANT NOTICE

1. Please report correctly the details of the accident to speed up the claims process.
2. This Form must be completed by the Policyholder and/or the Authorised Driver
3. Information provided must be as truthful and accurate as possible. Any wilful misrepresentation or withholding of material facts may allow insurance companies to repudiate policy liability.
4. The issue and acceptance of this Form by insurance companies is not an admission of policy liability on the part of the insurance companies.
5. **Any false reporting may be referred to the Police for investigation.**
6. This report will be forwarded by the insurers of the GIA Records Management Centre established by the General Insurance Association of Singapore (GIA) for archiving and that copies of this report will, for a fee, be made available upon application by interested parties.
7. By the lodgement of this report to the insurers, you hereby consent to the archiving of this report at the centre and to copies of the report being made available aforesaid.

ACCIDENT STATEMENT

Date of Submission	23/05/2022 16:14 (SGT)
Date of Accident	22/05/2022 22:19 (SGT)
Exact Location of Accident	Pasir Ris, Singapore
Additional Location Information	BLK 527B PASIR RIS CAR PARK
Country/State of Loss	Singapore

DETAILS OF OWN VEHICLE

Vehicle Registration Number	SMK297Z
-----------------------------------	---------

INSURED/POLICYHOLDER

Is company?	Yes
Name Of Registered Owner	MNK LEASING SERVICES
Company Reg No	53394778B
Email Address	PHOENIXNAZLIESA@GMAIL.COM
Mobile Phone No	(Phone) +65-92380860
Alternative Phone No	+65-92380860

VEHICLE PARTICULARS

Manufacturer	Honda
Model	Freed
Variant	-
Exact purpose for which vehicle was being used at time of accident	Private use
Are you claiming under your own insurance policy for repair to your vehicle?	No - Reporting only
Vehicle Category	Private car
Transmission	Auto
CC	1496

INSURANCE COMPANY

Name of Insurance Company	China Taiping Insurance (Singapore) Pte. Ltd.
Type of Coverage	Comprehensive
Fleet Policy	No
Policy Number	DMPCSNW00054702203
Cover Note Number	-

DRIVER

Name of Driver	MOHAMAD NAZERI BIN JOHAN
NRIC No	S7834149A

Date Of Birth	13/06/1978
Occupation	Outdoor
Date Of Driving Pass	23/09/2010
Driving experience	11 YEARS AND 8 MONTHS
Gender	Male
Mobile Number	(Phone) +65-92380860
Alt. Phone Number	-
Email Address	PHOENIXNAZLIESA@GMAIL.COM
Address	BLK 527B PASIR RIS STREET 51 #07-731
Address complement	-
Postcode	512527
Is the driver the policyholder?	No
If No, Relationship of the Driver with the Insured	OWNER
Does Driver Own Other Vehicles?	No
Vehicle Registration Number of Other Vehicle Owned by Driver	-
Insurance Company of Other Vehicle Owned by Driver	-

GENERAL INFORMATION OF THE ACCIDENT

Type of Accident	Collision - Head to Rear
Weather Conditions	Clear
Road Surface	Dry

OTHER INFORMATION

Was any foreign vehicle involved in the accident?	No
Number of vehicles involved in the accident	2
Was anybody injured in the Accident?	No
Was any injured conveyed to hospital by ambulance?	-
Was any other vehicle or property damaged?	Yes
Number of Passengers (Including Driver)	6
Has the driver been approached by unknown person(s) soliciting/offering accident claims assistance?	No

PASSENGER 1

Name	KHALIESAH
Gender	Female

PASSENGER 2

Name	MYRA
Gender	Female

PASSENGER 3

Name	NAZEEF
Gender	Male

PASSENGER 4

Name	MYCA
Gender	Female

PASSENGER 5

Name	NAZEER
Gender	Male

DETAILS OF POLICE ACTION

Was the accident reported to the police?	No
Was notice of intended Prosecution given?	No
If yes, against whom?	-

CIRCUMSTANCES OF ACCIDENT

AS ER SKETCH PLAN ATTACHED.

ATTACHMENT(S)

Are accident photos available for attachment?	Yes
Was there any video captured by Car Camera?	Yes
Was there any audio recorded?	No

DETAILS OF OTHER VEHICLE PROPERTY 1

Vehicle Registration Number	SMG5780H
Vehicle Manufacturer	Toyota
Vehicle Model	Prius
Vehicle Variant	-
Vehicle Colour	Blue
Vehicle Category	Private hire
Name of Driver	ONG YEW FOO
NRIC No	S1322685G
Contact Number	-
Address	-
Address complement	-
Postcode	-
Insurance Company Name	-
Nature Of Damage	-
Details of property damaged in accident	-
No. Of Passenger (Including Driver)	1

SKETCH PLAN

IMPORTANT NOTICE

1. Please report **correctly** the details of the accident to speed up the claims process.
2. This Form must be **completed by the Policyholder and/or the Authorised Driver**.
3. Information provided must be as **truthful and accurate as possible**. Any wilful misrepresentation or withholding of material facts may allow insurance companies to **repudiate policy liability**.
4. The issue and acceptance of this Form by insurance companies is not an admission of policy liability on the part of the insurance companies.
5. **Any false reporting may be referred to the Police for investigation**.
6. The report will be forwarded by the insurers of the GIA Records Management Centre established by the General Insurance Association of Singapore (GIA) for archiving and that copies of this report will for a fee be made available upon application by interested parties.
7. By the lodgement of this report to the insurers, you hereby consent to the archiving of this report at the centre and to copies of the report being made available aforesaid.
8. **Consent under the Personal Data Protection Act (PDPA)**
I understand, acknowledge, agree and consent that:
 - (a) My insurer, my workshop and the General Insurance Association of Singapore ("GIA") may/are permitted to collect, use, disclose and/or process my personal data/personal information set out in this [form] and any other personal information provided by me or possessed by my insurer (collectively the "Personal Information") and disclose and transfer such Personal Information to all insurer(s) who have insured vehicle(s) involved in this accident (all insurer(s) who have insured vehicle(s) involved in this accident shall be collectively referred to as the "Insurers"), the Insurers' lawyers/law firms, the Monetary Authority of Singapore and any relevant government agency/authority (such as the police), for the purpose(s) of:
 - (i) processing, handling and/or dealing with my claims including the settlement of the claims and any necessary investigations relating to the claims;
 - (ii) investigating the accident and/or my claims;
 - (iii) carrying out and/or dealing with my instructions or responding to any enquiries by me;
 - (iv) administering my claims (including the mailing of correspondence, statements, invoices, reports or notices to me, which could involve disclosure of certain personal data about me to bring about delivery of the same as well as on the external cover of envelopes/mail packages); and/or
 - (v) complying with applicable law in administering, processing, handling and/or dealing with my claims.
 (collectively the "Purposes")
 - (b) all insurer(s) who have insured vehicle(s) involved in this accident and the Insurers' lawyers/law firms, may/are permitted to collect, use, disclose and/or process my Personal Information for one or more of the above Purposes; and
 - (c) my Personal Information may/can be disclosed by any of the Insurers and/or GIA to their third party service providers or agents (including their lawyers/law firms), which may be sited outside of Singapore, for one or more of the above Purposes.



Policyholder's Signature / Date & Time

[Signature] 23/5/22 349pm

Driver's Signature (If driver is not the policyholder) / Date & Time



Witnessed by Reporting Centre Personnel

Sketch Plan

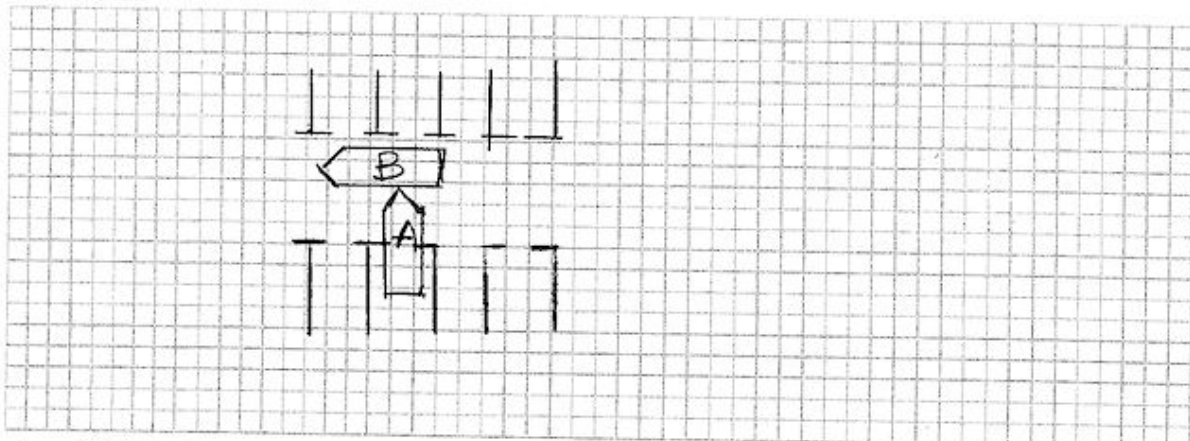

A = SMK 297 Z

B = SMG 578011

Describe Circumstances of the Accident

On 22 May 22 at around 10:19pm I was reversing into a parking lot. In and out, suddenly a car dashed thru and I pressed and jammed brake. I thought my front bumper hit another car and told my wife to go down and check. The other driver was at stop position but pressed the accelerator again to squeeze thru and hit my car plate and scratch the front part of my bumper.



During both stopped position, no accident. The accident only happened when he step the accelerator again to squeeze thru and hit my car plate. No injury for both car.

Declaration

We declare the foregoing particulars are true in every respect.

X 
Policyholder's Signature / Date & Time

X  23/5/22 340pm
Driver's Signature (If driver is not the policyholder) / Date & Time

 
Witnessed by Reporting Centre Personnel

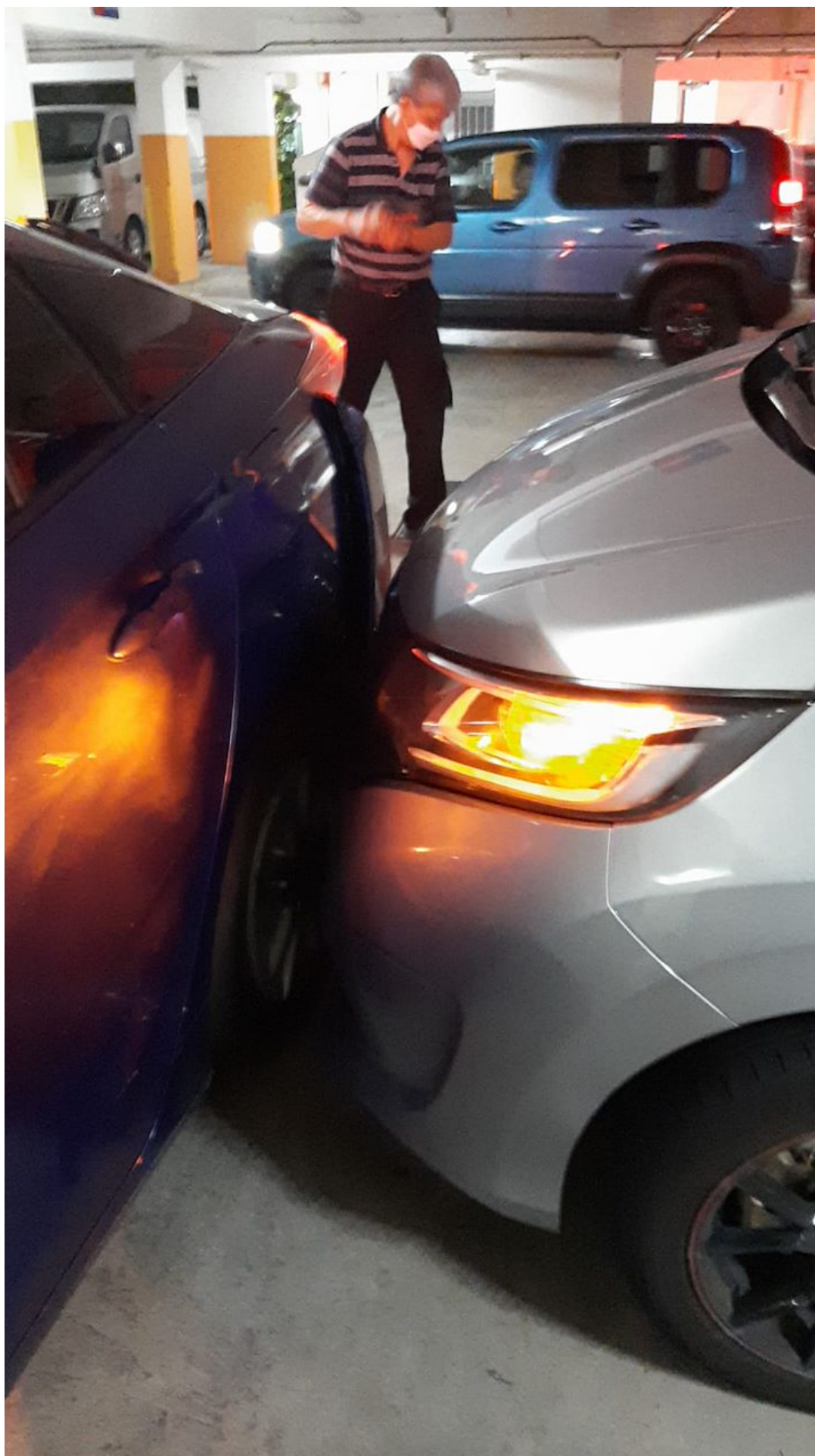























中国太平保险(新加坡)有限公司
CHINA TAIPING INSURANCE (SINGAPORE) PTE. LTD.

Motor Private Car

MX4F

R SN

AN0420A

Cov. Type:C

CERTIFICATE OF INSURANCE

Motor Vehicles (Third-Party Risks and Compensation) Act (Chapter 189)
Motor Vehicles (Third-Party Risks and Compensation) Rules, 1960
Road Transport Act, 1987 (Malaysia)
Motor Vehicles (Third-Party Risks) Rules, 1959 (Malaysia)

CERTIFICATE No. DMPCSNW00054702203

Engine No.: LEB5616328

Cha. No.: GB71080055

1. Index Mark and Registration
Number of Vehicle

SMK297Z

AUTOSAFE

2. Name of Policy Holder

MNK LEASING SERVICES

3. Effective date of the Commencement of
Insurance for the purposes of the Regulations,
Ordinance or Enactment

27/03/2022
(00:00:00)

Named Drivers Ex Sect. I

\$5500.00

Additional Ex Other than Named Drivers:

Ex Sect. I - Age <= 25

\$53,000.00

Ex Sect. I - Age >= 26

\$5500.00

* Age as at date of accident:

EX ON WINDSCREEN

\$5100.00

5. Persons or Classes of Persons entitled to drive*

Any person who is driving on the Policyholder's order or with their permission.

Provided that the person driving is permitted in accordance with the licensing or other laws or
regulations to drive the Motor Vehicle or has been so permitted and is not disqualified by order of
a Court of Law or by reason of any enactment or regulation in that behalf from driving the Motor
Vehicle.

6. Limitations as to use.*

Use for social, domestic and pleasure purposes and for the Policyholder's business. The policy does not cover use for hire or reward
tuition driving test racing pace-making, reliability trial, speed-testing, the carriage of goods other than samples in connection with any
trade or business or use for any purpose in connection with the Motor Trade. Excess whichever is applicable for losses occurring
outside Singapore (Constructive Total Loss/Theft) will be doubled. One time Waiver of Excess for the first \$5500 will apply to the
Insured and Named Drivers in the event of Own Damage Claim at our Authorised Workshops for each Policy Year.

HIRE PURCHASE CO. : SWEE SENG CREDIT PTE LTD AS HP OWNER

* Limitations rendered inoperative by Section 8 of the Motor Vehicles (Third-Party Risks and Compensation) Act (Chapter 189)
and Section 95 of the Road Transport Act 1987 (Malaysia), are not to be included under these headings.

I/We hereby Certify that the policy to which this Certificate relates is issued in accordance with the
provisions of the Motor Vehicles (Third-Party Risks and Compensation) Act (Chapter 189) and Part IV of the Road
Transport Act, 1987 (Malaysia).

Please see reverse



For CHINA TAIPING INSURANCE (SINGAPORE) PTE. LTD.

Authorised Signatory

Issued By: INXPRESS INSURANCE AGENCY PTE LTD
Authorised Officer

China Taiping Insurance (Singapore) Pte. Ltd. (Co. Reg. No. 200208384E)
3 Anson Road #16-00 Springleaf Tower Singapore 079909

6389 6111

6222 1033

www.sg.cntaiping.com